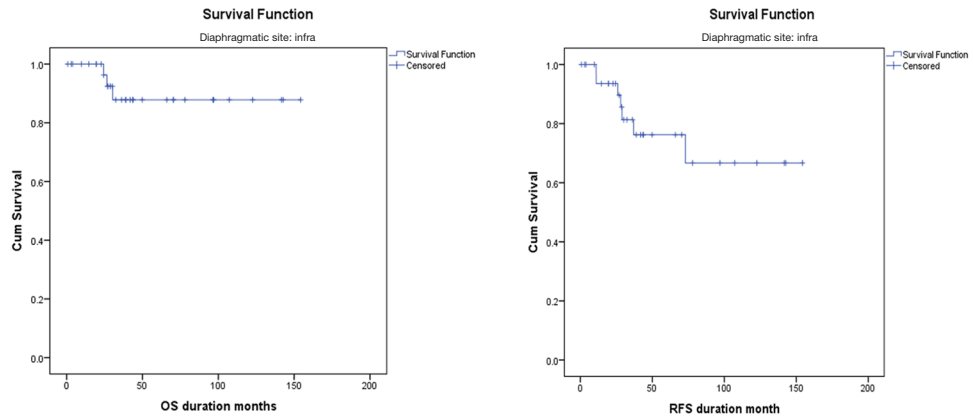

**Figure S1** Relapse free survival correlated with pathological type CHL versus NLPHL. NLPHL, nodular lymphocytic predominant Hodgkin’s lymphoma.



**Figure S2** Overall survival and relapse free survival of infra-diaphragmatic Hodgkin’s lymphoma.

**Table S1** Demography, treatment and outcome of cases of NLPHL

Number	Age, years	Sex	Stage	Chemotherapy	RTH	Outcome	2 <sup>nd</sup> line	Disease status
1	17.8	Female	IIA	6 ABVD	No	CR	No	FU
2	12.2	Male	IIA	4 ABVD	Yes	CR	No	FU
3	9.5	Male	IIB	6 ABVD	No	Relapsed Lt axillary LN	6 ICE+ BMT	FU
4	7	Male	IIA	4 ABVD	Yes	Relapsed by ALL L3	Died	Died
5	7.6	Male	IA	No	No	Relapsed as stage III	6 R-CHOP+ RTH	FU
6	12.7	Female	IIA	4 R-CHOP	No	CR	no	FU
7	10.1	Female	IA	No	No	Relapsed inguinal LN	3 R-CHOP	FU
8	5.2	Male	IA	No	No	CR	No	FU
9	11.9	Female	IA	No	No	relapsed	4 R-CHOP	FU
10	6.2	Female	IIA	4R-CHOP	No	CR	No	FU
11	14.4	Male	IIA	6 R-CHOP	No	CR	No	FU
12	9.1	Female	IA	No	No	CR	No	FU

CR, complete remission; FU, follow up; ALL, acute lymphoblastic leukemia; LN, lymph node; Lt, left; BMT, bone marrow transplant; ICE, ifosfomide; etoposide; carboplatin.