Supplementary

Table S1 Functional enrichment of DEMs

Terms	Count	P value	BH method
Biological Process			
Regulation of nucleobase, nucleoside, nucleotide and nucleic acid metabolism	876	1.83E-14	3.26E-12
Signal transduction	1123	2.82E-08	2.51E-06
Cell communication	1037	9.43E-06	0.000559
Regulation of cell growth	13	0.000397	0.017676
Regulation of gene expression, epigenetic	29	0.000678	0.024135
Carbohydrate metabolism	6	0.004384	0.130048
Regulation of cell cycle	23	0.008366	0.212742
Cell organization and biogenesis	5	0.013274	0.228087
Protein modification	10	0.014531	0.228087
Transport	338	0.015945	0.228087
Endosome transport	3	0.015951	0.228087
Morphogenesis	3	0.015951	0.228087
Cell differentiation	13	0.016658	0.228087
Regulation of signal transduction	11	0.022384	0.284592
Regulation of immune response	5	0.028092	0.333361
Hemopoiesis	3	0.051761	0.484916
Peptide metabolism	3	0.051761	0.484916
Neurotransmitter transport	3	0.051761	0.484916
Regulation of development	3	0.051761	0.484916
Chromosome segregation	4	0.072159	0.642216
Regulation of translation	6	0.08253	0.69954
Cell proliferation	14	0.090172	0.729574
Apoptosis	64	0.103669	0.779986
Cell motility	8	0.105167	0.779986
Protein transport	5	0.117415	0.835997
Cellular morphogenesis during differentiation	2	0.158225	0.901539
Intracellular signaling cascade	2	0.158225	0.901539
Regulation of cellular process	2	0.158225	0.901539
Steroid metabolism	2	0.158225	0.901539
Transcription	15	0.160033	0.901539
Fatty acid metabolism	5	0.16124	0.901539
Organogenesis	4	0.168989	0.901539
Development	3	0.172204	0.901539
Electron transport	3	0.172204	0.901539
Lipid metabolism	11	0.187287	0.923821
Cell development	5	0.210433	0.923821
Nucleobase, nucleoside, nucleotide and nucleic acid transport	3	0.247238	0.923821
Immune cell migration	1	0.251766	0.923821
Lymphocyte proliferation	1	0.251766	0.923821
Lymphocyte activation	1	0.251766	0.923821
Phosphoinositide-mediated signaling	1	0.251766	0.923821
Antigen presentation	1	0.251766	0.923821
Learning and/or memory	1	0.251766	0.923821
Plasma membrane organization and biogenesis	1	0.251766	0.923821
Enzyme linked receptor protein signaling pathway	1	0.251766	0.923821
Regulation of hormone secretion	1	0.251766	0.923821
Regulation of viral life cycle	1	0.251766	0.923821
Cytoskeleton organization and biogenesis	7	0.262556	0.923821
Cell fate commitment	2	0.26469	0.923821
Skeletal development	2	0.26469	0.923821
Cytokine and chemokine mediated signaling pathway	2	0.26469	0.923821
Anti-apoptosis	10	0.27099	0.92762
Cell surface receptor linked signal transduction	3	0.325845	1
Regulation of cell proliferation	7	0.353651	1
Cell-cell adhesion	4	0.356676	1
Regulation of metabolism	2	0.370912	1
Regulation of exocytosis	2	0.370912	1
Mitosis	2	0.370912	1
Regulation of enzyme activity	2	0.370912	1
Mitochondrial transport	2	0.370912	1
Protein targeting	2	0.370912	1
Carbohydrate mediated signaling	1	0.440156	1
Steroid hormone receptor signaling pathway	1	0.440156	1
CAMP-mediated signaling	1	0.440156	1
RNA localization	1	0.440156	1
Cell death	2	0.470266	1
Cell cycle	6	0.490964	1
Protein metabolism	332	0.53972	1
Cell migration	4	0.545112	1
Lipid transport	2	0.559478	1
Neurogenesis	2	0.559478	1
Wound healing	1	0.581121	1
Bone remodeling	1	0.581121	1
Amino acid transport	1	0.581121	1
Signal complex formation	1	0.581121	1
Gene silencing	1	0.581121	1
Protein localization	1	0.581121	1
Hormone metabolism	1	0.581121	1
Cell adhesion	13	0.625591	1
Vesicle-mediated transport	4	0.653291	1
Cell growth and/or maintenance	278	0.656359	1
RNA metabolism	6	0.670515	1
Amino acid and derivative metabolism	1	0.686598	1
Cytoskeletal anchoring	1	0.686598	1
Regulation of endocytosis	1	0.686598	1
Vesicle docking	1	0.686598	1
Ribosome biogenesis and assembly	1	0.686598	1
Innate immune response	1	0.686598	1
Cell recognition	1	0.686598	1
Ion transport	11	0.693821	1
G-protein coupled receptor protein signaling pathway	2	0.760006	1
Microtubule-based process	1	0.765519	1
Regulation of physiological process	1	0.765519	1
Embryonic development	2	0.806608	1
Protein folding	3	0.807377	1
Proteolysis and peptidolysis	3	0.807377	1
Cell-cell signaling	3	0.807377	1
DNA replication	2	0.876266	1
DNA repair	11	0.896196	1
Calcium-mediated signaling	1	0.92654	1
Metabolism	338	1	1
Energy pathways	320	1	1
Immune response	59	1	1
Biological_process unknown	1009	1	1
Biological Pathways			
Glypican pathway	532	4.98E-30	4.83E-27
Proteoglycan syndecan-mediated signaling events	534	5.79E-30	4.83E-27
TRAIL signaling pathway	527	2E-29	9.03E-27
Syndecan-1-mediated signaling events	518	2.29E-29	9.03E-27
ErbB receptor signaling network	521	3.25E-29	9.03E-27
Sphingosine 1-phosphate (S1P) pathway	521	3.25E-29	9.03E-27
Beta1 integrin cell surface interactions	533	4.96E-29	1.14E-26
VEGF and VEGFR signaling network	518	5.88E-29	1.14E-26
Plasma membrane estrogen receptor signaling	517	6.13E-29	1.14E-26
Alpha9 beta1 integrin signaling events	518	7.44E-29	1.24E-26
Signaling events mediated by Hepatocyte Growth Factor Receptor (c-Met)	514	8.75E-29	1.33E-26
Signaling events mediated by VEGFR1 and VEGFR2	514	1.77E-28	2.36E-26
PDGF receptor signaling network	513	1.84E-28	2.36E-26
IGF1 pathway	512	2.42E-28	2.75E-26
Nectin adhesion pathway	513	2.93E-28	2.75E-26
IL5-mediated signaling events	512	3.05E-28	2.75E-26
Glypican 1 network	514	3.55E-28	2.75E-26
IFN-gamma pathway	513	3.7E-28	2.75E-26
EGF receptor (ErbB1) signaling pathway	510	5.27E-28	2.75E-26
Signaling events mediated by focal adhesion kinase	510	5.27E-28	2.75E-26
Arf6 downstream pathway	510	5.27E-28	2.75E-26
Internalization of ErbB1	510	5.27E-28	2.75E-26
Insulin Pathway	510	5.27E-28	2.75E-26
Urokinase-type plasminogen activator (uPA) and uPAR-mediated signaling	510	5.27E-28	2.75E-26
S1P1 pathway	510	5.27E-28	2.75E-26
Class I PI3K signaling events	510	5.27E-28	2.75E-26
PDGFR-beta signaling pathway	510	5.27E-28	2.75E-26
Arf6 signaling events	510	5.27E-28	2.75E-26
ErbB1 downstream signaling	510	5.27E-28	2.75E-26
Arf6 trafficking events	510	5.27E-28	2.75E-26
Class I PI3K signaling events mediated by Akt	510	5.27E-28	2.75E-26
mTOR signaling pathway	510	5.27E-28	2.75E-26
GMCSF-mediated signaling events	511	6.38E-28	3.22E-26
EGFR-dependent Endothelin signaling events	510	6.64E-28	3.26E-26
Integrin family cell surface interactions	537	1.25E-27	5.9E-26
IL3-mediated signaling events	511	1.27E-27	5.9E-26
Endothelins	514	2.23E-27	1E-25
LKB1 signaling events	514	2.8E-27	1.23E-25
PAR1-mediated thrombin signaling events	511	3.17E-27	1.36E-25
Thrombin/protease-activated receptor (PAR) pathway	511	3.98E-27	1.66E-25
Regulation of CDC42 activity	321	7.71E-21	3.14E-19
CDC42 signaling events	316	1.31E-20	5.18E-19
Integrin-linked kinase signaling	282	1.48E-20	5.76E-19
AP-1 transcription factor network	270	2.84E-20	1.08E-18
TGF-beta receptor signaling	148	3.74E-16	1.33E-14
Regulation of nuclear SMAD2/3 signaling	148	3.74E-16	1.33E-14
Regulation of cytoplasmic and nuclear SMAD2/3 signaling	148	3.74E-16	1.33E-14
ALK1 signaling events	153	8.57E-16	2.98E-14
ALK1 pathway	154	9.34E-16	3.18E-14
TGFBR	69	2.61E-11	8.7E-10
BMP receptor signaling	104	5.89E-10	1.93E-08
TNF receptor signaling pathway	126	8.71E-09	2.79E-07
Signaling by EGFR	53	1.41E-08	4.45E-07
p38 MAPK signaling pathway	86	3.62E-08	1.12E-06
Regulation of p38-alpha and p38-beta	76	8.95E-08	2.72E-06
IL1-mediated signaling events	99	2.9E-07	8.65E-06
Wnt signaling network	87	3.65E-07	1.07E-05
EGFR1	65	3.7E-07	1.07E-05
Glypican 3 network	89	3.87E-07	1.1E-05
N-cadherin signaling events	104	4.96E-07	1.38E-05
NGF signalling via TRKA from the plasma membrane	53	6.27E-07	1.69E-05
EPHB forward signaling	26	6.28E-07	1.69E-05
Syndecan-4-mediated signaling events	89	8.34E-07	2.21E-05
Neurotrophic factor-mediated Trk receptor signaling	50	1.33E-06	3.46E-05
Epithelial-to-mesenchymal transition	79	3.04E-06	7.81E-05
Signalling by NGF	64	4.11E-06	0.000104
p75(NTR)-mediated signaling	76	4.71E-06	0.000116
EphrinB-EPHB pathway	33	4.74E-06	0.000116
Trk receptor signaling mediated by the MAPK pathway	22	5.23E-06	0.000126
Trk receptor signaling mediated by PI3K and PLC-gamma	34	5.99E-06	0.000143
Noncanonical Wnt signaling pathway	77	6.16E-06	0.000145
Posttranslational regulation of adherens junction stability and dissassembly	93	8.54E-06	0.000196
Axon guidance	89	8.58E-06	0.000196
Stabilization and expansion of the E-cadherin adherens junction	107	1.12E-05	0.00025
E-cadherin signaling in the nascent adherens junction	107	1.12E-05	0.00025
CXCR4-mediated signaling events	78	2.01E-05	0.000424
Regulation of RhoA activity	83	2.03E-05	0.000424
RAC1 signaling pathway	83	2.03E-05	0.000424
RhoA signaling pathway	83	2.03E-05	0.000424
Regulation of RAC1 activity	83	2.03E-05	0.000424
Regulation of retinoblastoma protein	34	2.25E-05	0.000463
Wnt	40	2.35E-05	0.000478
E-cadherin signaling events	107	2.8E-05	0.000563
Notch signaling pathway	44	3.43E-05	0.000674
Notch-mediated HES/HEY network	44	3.43E-05	0.000674
AndrogenReceptor	38	3.88E-05	0.000753
Canonical Wnt signaling pathway	65	4.5E-05	0.000863
Signaling by FGFR	44	4.73E-05	0.000897
Regulation of nuclear beta catenin signaling and target gene transcription	58	5.03E-05	0.000943
TCR signaling in naïve CD4+ T cells	57	6.34E-05	0.001174
Insulin receptor signalling cascade	29	7.9E-05	0.001448
IRS-mediated signalling	27	8.46E-05	0.001533
DARPP-32 events	13	8.88E-05	0.001592
Downstream signal transduction	36	9.14E-05	0.001621
ATF-2 transcription factor network	30	9.28E-05	0.001629
Signaling by PDGF	37	0.0001	0.001743
HIF-2-alpha transcription factor network	20	0.000103	0.001773
IL2-mediated signaling events	50	0.000114	0.001936
Signaling events mediated by Stem cell factor receptor (c-Kit)	27	0.000131	0.002203
Signalling to ERKs	18	0.000162	0.002695
Downstream signaling of activated FGFR	32	0.000175	0.002863
Signaling by SCF-KIT	32	0.000175	0.002863
IRS-related events	27	0.000198	0.003209
Integrins in angiogenesis	31	0.000225	0.003612
Role of Calcineurin-dependent NFAT signaling in lymphocytes	42	0.000253	0.004023
SOS-mediated signalling	11	0.000261	0.004109
EPHA forward signaling	18	0.000288	0.004486
Developmental Biology	149	0.000355	0.005484
VEGFR1 specific signals	17	0.000363	0.005562
Retinoic acid receptors-mediated signaling	24	0.000425	0.006438
EGFR downregulation	16	0.000458	0.00688
Signaling mediated by p38-alpha and p38-beta	25	0.00049	0.007256
Netrin-mediated signaling events	18	0.000492	0.007256
Growth hormone receptor signaling	12	0.000539	0.007894
VEGFR3 signaling in lymphatic endothelium	15	0.000575	0.008337
EphrinA-EPHA pathway	22	0.000707	0.010173
ErbB2/ErbB3 signaling events	20	0.000771	0.01099
FoxO family signaling	24	0.000924	0.013057
Syndecan-2-mediated signaling events	34	0.000981	0.013744
NOD1/2 Signaling Pathway	15	0.001019	0.014163
G1 Phase	17	0.00104	0.014218
Cyclin D associated events in G1	17	0.00104	0.014218
Frs2-mediated activation	12	0.001103	0.014952
EPO signaling pathway	18	0.001285	0.01729
S1P3 pathway	16	0.001338	0.017848
JNK signaling in the CD4+ TCR pathway	21	0.001365	0.017946
Membrane Trafficking	36	0.001366	0.017946
FRS2-mediated cascade	10	0.00162	0.020946
GRB2 events in EGFR signaling	10	0.00162	0.020946
MyD88 cascade initiated on plasma membrane	27	0.001671	0.021279
TRAF6 mediated induction of NFkB and MAP kinases upon TLR7/8 or 9 activation	27	0.001671	0.021279
L1CAM interactions	34	0.001684	0.021279
Signaling by TGF beta	9	0.001906	0.02372
SHC-mediated signalling	9	0.001906	0.02372
Prolonged ERK activation events	12	0.002077	0.025666
MAP kinase activation in TLR cascade	16	0.002149	0.026164
PLC-gamma1 signalling	16	0.002149	0.026164
MyD88 dependent cascade initiated on endosome	27	0.002263	0.026965
Toll Like Receptor 5 (TLR5) Cascade	27	0.002263	0.026965
Toll Like Receptor 10 (TLR10) Cascade	27	0.002263	0.026965
Signaling events mediated by TCPTP	38	0.002295	0.027149
Ceramide signaling pathway	23	0.002402	0.028213
Transcriptional Regulation of White Adipocyte Differentiation	30	0.002553	0.029782
Validated targets of C-MYC transcriptional activation	34	0.002788	0.03229
Signaling events mediated by PRL	13	0.002845	0.032722
IL6-mediated signaling events	22	0.003095	0.035363
Androgen-mediated signaling	50	0.003204	0.035883
BCR signaling pathway	29	0.00324	0.035883
Platelet calcium homeostasis	10	0.00327	0.035883
Signalling to p38 via RIT and RIN	10	0.00327	0.035883
Regulation of Insulin Secretion by Glucagon-like Peptide-1	10	0.00327	0.035883
SHC1 events in EGFR signaling	10	0.00327	0.035883
RXR and RAR heterodimerization with other nuclear receptor	14	0.003605	0.039044
S1P2 pathway	14	0.003605	0.039044
Signalling to RAS	12	0.003656	0.039338
Ras signaling in the CD4+ TCR pathway	20	0.00368	0.039352
MyD88:Mal cascade initiated on plasma membrane	27	0.003993	0.041893
Toll Like Receptor 7/8 (TLR7/8) Cascade	27	0.003993	0.041893
IL4-mediated signaling events	27	0.003993	0.041893
Toll Like Receptor 9 (TLR9) Cascade	28	0.00411	0.042842
EGFR interacts with phospholipase C-gamma	15	0.00433	0.044857
Signaling by BMP	11	0.004694	0.047738
Citric acid cycle (TCA cycle)	11	0.004694	0.047738
PKA activation	11	0.004694	0.047738
KitReceptor	24	0.004731	0.047829
ERK/MAPK targets	8	0.004943	0.049664
Circadian Clock	16	0.005003	0.049967
Beta3 integrin cell surface interactions	20	0.005148	0.051115
Signaling events regulated by Ret tyrosine kinase	29	0.005406	0.053357
FAS (CD95) signaling pathway	49	0.005563	0.054323
Signal transduction by L1	17	0.005615	0.054323
Phospholipase C-mediated cascade	14	0.005634	0.054323
DAG and IP3 signaling	14	0.005634	0.054323
C-MYC pathway	55	0.005717	0.054807
Activation of BH3-only proteins	10	0.006018	0.057357
PI3K Cascade	18	0.006162	0.058402
Aurora B signaling	19	0.006645	0.062619
Toll Like Receptor TLR1:TLR2 Cascade	27	0.00672	0.062619
Toll Like Receptor TLR6:TLR2 Cascade	27	0.00672	0.062619
E2F transcription factor network	30	0.006921	0.064032
Signaling by Insulin receptor	32	0.006948	0.064032
Clathrin derived vesicle budding	16	0.007295	0.066489
trans-Golgi Network Vesicle Budding	16	0.007295	0.066489
Lysosome Vesicle Biogenesis	9	0.007696	0.068966
CREB phosphorylation through the activation of CaMKII	9	0.007696	0.068966
Nuclear Events (kinase and transcription factor activation)	9	0.007696	0.068966
TRAF6 Mediated Induction of proinflammatory cytokines	22	0.007732	0.068966
PKA-mediated phosphorylation of CREB	11	0.007892	0.070016
Signaling by Aurora kinases	38	0.008115	0.071622
Toll Like Receptor 2 (TLR2) Cascade	27	0.008575	0.075276
Hypoxic and oxygen homeostasis regulation of HIF-1-alpha	32	0.008623	0.075305
FOXM1 transcription factor network	19	0.009095	0.079009
Regulation of Androgen receptor activity	41	0.00927	0.080115
G alpha (s) signalling events	15	0.00949	0.080763
Intrinsic Pathway for Apoptosis	15	0.00949	0.080763
Pyruvate metabolism and Citric Acid (TCA) cycle	15	0.00949	0.080763
Signaling by Robo receptor	12	0.00959	0.080788
heparan sulfate biosynthesis	12	0.00959	0.080788
N-glycan trimming in the ER and Calnexin/Calreticulin cycle	8	0.009802	0.082157
ARMS-mediated activation	10	0.010272	0.085664
NFkB and MAP kinases activation mediated by TLR4 signaling repertoire	23	0.010401	0.08631
NOTCH	24	0.010575	0.086894
NCAM signaling for neurite out-growth	24	0.010575	0.086894
p73 transcription factor network	31	0.010706	0.087536
Activated TLR4 signalling	29	0.01082	0.088037
p53 pathway	66	0.011226	0.090895
Direct p53 effectors	50	0.012107	0.097556
Calcium signaling in the CD4+ TCR pathway	14	0.012366	0.098437
RAF/MAP kinase cascade	7	0.012393	0.098437
Signal attenuation	7	0.012393	0.098437
Calcineurin-regulated NFAT-dependent transcription in lymphocytes	21	0.012951	0.102379
SHC-related events	9	0.013387	0.104628
ErbB4 signaling events	15	0.01345	0.104628
Recycling pathway of L1	15	0.01345	0.104628
MyD88-independent cascade initiated on plasma membrane	24	0.013487	0.104628
Coregulation of Androgen receptor activity	25	0.013549	0.104628
pyrimidine ribonucleotides interconversion	6	0.015463	0.118315
Regulation of KIT signaling	6	0.015463	0.118315
Golgi Associated Vesicle Biogenesis	13	0.016142	0.121831
Ca-dependent events	13	0.016142	0.121831
mTOR signalling	13	0.016142	0.121831
TCR signaling	20	0.016482	0.123837
Angiopoietin receptor Tie2-mediated signaling	21	0.01673	0.125138
Opioid Signalling	22	0.016892	0.125323
Toll Like Receptor 3 (TLR3) Cascade	23	0.01698	0.125323
TRIF mediated TLR3 signaling	23	0.01698	0.125323
Synthesis of very long-chain fatty acyl-CoAs	8	0.01747	0.12725
S1P4 pathway	8	0.01747	0.12725
guanosine nucleotides de novo biosynthesis	8	0.01747	0.12725
C-MYB transcription factor network	32	0.01895	0.13683
Deadenylation of mRNA	11	0.019031	0.13683
Cellular roles of Anthrax toxin	11	0.019031	0.13683
Factors involved in megakaryocyte development and platelet production	43	0.019945	0.141379
ERK1 activation	3	0.020173	0.141379
Cam-PDE 1 activation	3	0.020173	0.141379
Binding of RNA by Insulin-like Growth Factor-2 mRNA Binding Proteins (IGF2BPs/IMPs/VICKZs)	3	0.020173	0.141379
p75NTR negatively regulates cell cycle via SC1	3	0.020173	0.141379
ERKs are inactivated	3	0.020173	0.141379
HIF-1-alpha transcription factor network	26	0.020833	0.145393
Calmodulin induced events	12	0.021115	0.145494
CaM pathway	12	0.021115	0.145494
Alpha6Beta4Integrin	20	0.021196	0.145494
FGF signaling pathway	20	0.021196	0.145494
Botulinum neurotoxicity	4	0.021467	0.146389
Negative regulation of FGFR signaling	9	0.021677	0.146389
PKA activation in glucagon signalling	9	0.021677	0.146389
Ras activation uopn Ca2+ infux through NMDA receptor	9	0.021677	0.146389
CREB phosphorylation through the activation of Ras	13	0.022777	0.151675
IL2 signaling events mediated by STAT5	13	0.022777	0.151675
PKB-mediated events	13	0.022777	0.151675
Calnexin/calreticulin cycle	7	0.022824	0.151675
Lissencephaly gene (LIS1) in neuronal migration and development	14	0.024077	0.15916
Toll Like Receptor 4 (TLR4) Cascade	29	0.024141	0.15916
Activation of NMDA receptor upon glutamate binding and postsynaptic events	15	0.02507	0.163988
Post NMDA receptor activation events	15	0.02507	0.163988
Signaling by Interleukins	34	0.025592	0.166748
Hemostasis	119	0.026308	0.169505
Platelet homeostasis	17	0.02632	0.169505
G-protein mediated events	17	0.02632	0.169505
Signaling events mediated by PTP1B	21	0.026825	0.172094
BMAL1:CLOCK/NPAS2 Activates Gene Expression	11	0.027686	0.176262
APC-Cdc20 mediated degradation of Nek2A	11	0.027686	0.176262
Adaptive Immune System	78	0.028583	0.181278
Rap1 signalling	6	0.029834	0.187782
Reduction of cytosolic Ca++ levels	6	0.029834	0.187782
TNF alpha/NF-kB	58	0.030384	0.190526
Reelin signaling pathway	13	0.031235	0.195134
Tie2 Signaling	9	0.033083	0.205306
a6b1 and a6b4 Integrin signaling	15	0.03311	0.205306
ATM pathway	98	0.035362	0.218458
MAPK targets/ Nuclear events mediated by MAP kinases	10	0.036407	0.221628
PDGFR-alpha signaling pathway	10	0.036407	0.221628
Trafficking of AMPA receptors	10	0.036407	0.221628
Glutamate Binding, Activation of AMPA Receptors and Synaptic Plasticity	10	0.036407	0.221628
TCR signaling in naïve CD8+ T cells	44	0.038614	0.234209
Role of DCC in regulating apoptosis	5	0.03895	0.235393
Validated transcriptional targets of AP1 family members Fra1 and Fra2	46	0.040866	0.24608
PI3K/AKT activation	13	0.041747	0.250483
Regulation of Insulin Secretion	19	0.042149	0.251557
Glucagon signaling in metabolic regulation	14	0.042484	0.251557
Alpha4 beta1 integrin signaling events	14	0.042484	0.251557
Netrin-1 signaling	18	0.04258	0.251557
p63 transcription factor network	37	0.042775	0.251557
Interleukin-1 signaling	16	0.042982	0.251557
PLC beta mediated events	16	0.042982	0.251557
Cell-extracellular matrix interactions	8	0.043894	0.25334
phosphatidylglycerol biosynthesis II (non-plastidic)	8	0.043894	0.25334
Spry regulation of FGF signaling	8	0.043894	0.25334
heparan sulfate biosynthesis (late stages)	8	0.043894	0.25334
Apoptosis	53	0.045312	0.26062
Polo-like kinase signaling events in the cell cycle	38	0.047368	0.271512
Fc-epsilon receptor I signaling in mast cells	23	0.047588	0.271836
EPHA2 forward signaling	9	0.048036	0.273462
ERK activation	4	0.050555	0.279202
activated TAK1 mediates p38 MAPK activation	4	0.050555	0.279202
SHC-mediated cascade	4	0.050555	0.279202
Elevation of cytosolic Ca2+ levels	4	0.050555	0.279202
Regulation of gene expression in early pancreatic precursor cells	4	0.050555	0.279202
S6K1-mediated signalling	6	0.050762	0.279202
Unblocking of NMDA receptor, glutamate binding and activation	6	0.050762	0.279202
pyrimidine ribonucleotides de novo biosynthesis	6	0.050762	0.279202
mTORC1-mediated signalling	6	0.050762	0.279202
Mitotic Metaphase/Anaphase Transition	10	0.050886	0.279202
APC/C:Cdc20 mediated degradation of Cyclin B	10	0.050886	0.279202
Cleavage of Growing Transcript in the Termination Region	17	0.053473	0.289587
Nucleotide-binding domain, leucine rich repeat containing receptor (NLR) signaling pathways	17	0.053473	0.289587
RNA Polymerase II Transcription Termination	17	0.053473	0.289587
Post-Elongation Processing of the Transcript	17	0.053473	0.289587
Endosomal Sorting Complex Required For Transport (ESCRT)	12	0.053917	0.291045
CXCR3-mediated signaling events	15	0.054509	0.293295
Cyclin E associated events during G1/S transition	28	0.057399	0.30785
PLK1 signaling events	36	0.057889	0.309482
Class I MHC mediated antigen processing & presentation	35	0.059957	0.319516
Integrin cell surface interactions	26	0.06118	0.324995
Glucocorticoid receptor signaling	30	0.062219	0.329467
Activation of PUMA and translocation to mitochondria	3	0.064231	0.33376
NADE modulates death signalling	3	0.064231	0.33376
Neurophilin interactions with VEGF and VEGFR	3	0.064231	0.33376
Localization of the PINCH-ILK-PARVIN complex to focal adhesions	3	0.064231	0.33376
Activation of NOXA and translocation to mitochondria	3	0.064231	0.33376
arginine degradation I (arginase pathway)	3	0.064231	0.33376
Effects of PIP2 hydrolysis	9	0.066846	0.346106
Serotonin Neurotransmitter Release Cycle	5	0.068308	0.346106
glycerol degradation I	5	0.068308	0.346106
Dopamine Neurotransmitter Release Cycle	5	0.068308	0.346106
Sodium/Calcium exchangers	5	0.068308	0.346106
Regulation of pyruvate dehydrogenase (PDH) complex	5	0.068308	0.346106
Nef mediated downregulation of MHC class I complex cell surface expression	5	0.068308	0.346106
Receptor-ligand binding initiates the second proteolytic cleavage of Notch receptor	5	0.068308	0.346106
Antigen Presentation: Folding, assembly and peptide loading of class I MHC	10	0.068731	0.346106
Neurotransmitter Receptor Binding And Downstream Transmission In The Postsynaptic Cell	31	0.069035	0.346106
Downstream TCR signaling	13	0.069675	0.346106
GAB1 signalosome	13	0.069675	0.346106
Insulin-mediated glucose transport	12	0.069927	0.346106
Nephrin interactions	12	0.069927	0.346106
Sphingolipid metabolism	12	0.069927	0.346106
Osteopontin-mediated events	12	0.069927	0.346106
Integration of energy metabolism	29	0.074101	0.355341
Transcriptional activation of cell cycle inhibitor p21	2	0.074136	0.355341
FGFR2c ligand binding and activation	2	0.074136	0.355341
FGFR3c ligand binding and activation	2	0.074136	0.355341
FGFR3b ligand binding and activation	2	0.074136	0.355341
FGFR3 ligand binding and activation	2	0.074136	0.355341
Assembly of Viral Components at the Budding Site	2	0.074136	0.355341
Virus Assembly and Release	2	0.074136	0.355341
Inhibition of Host mRNA Processing and RNA Silencing	2	0.074136	0.355341
Translocation of BoNT Light chain	2	0.074136	0.355341
Transcriptional activation of p53 responsive genes	2	0.074136	0.355341
SCF(Skp2)-mediated degradation of p27/p21	24	0.076228	0.363282
IL2 signaling events mediated by PI3K	24	0.076228	0.363282
Glucocorticoid receptor regulatory network	28	0.076778	0.36486
Signaling events mediated by HDAC Class I	38	0.077792	0.368629
Hormone-sensitive lipase (HSL)-mediated triacylglycerol hydrolysis	6	0.0787	0.370822
Tetrahydrobiopterin (BH4) synthesis, recycling, salvage and regulation	6	0.0787	0.370822
LPA receptor mediated events	34	0.080071	0.376219
Cell-Cell communication	39	0.083962	0.393396
CDP-diacylglycerol biosynthesis I	7	0.084746	0.395955
Neuronal System	60	0.085166	0.396806
Inactivation of APC/C via direct inhibition of the APC/C complex	8	0.088089	0.40366
Activated AMPK stimulates fatty-acid oxidation in muscle	8	0.088089	0.40366
Na+/Cl- dependent neurotransmitter transporters	8	0.088089	0.40366
Phosphorylation of the APC/C	8	0.088089	0.40366
Fatty Acyl-CoA Biosynthesis	8	0.088089	0.40366
Inhibition of the proteolytic activity of APC/C required for the onset of anaphase by mitotic spindle checkpoint components	8	0.088089	0.40366
G alpha (12/13) signalling events	9	0.089675	0.405008
p38 signaling mediated by MAPKAP kinases	9	0.089675	0.405008
Aquaporin-mediated transport	11	0.08968	0.405008
Sema4D in semaphorin signaling	11	0.08968	0.405008
CDO in myogenesis	10	0.090083	0.405008
Myogenesis	10	0.090083	0.405008
Regulation of Water Balance by Renal Aquaporins	10	0.090083	0.405008
Signaling events mediated by the Hedgehog family	23	0.091741	0.409976
JNK (c-Jun kinases) phosphorylation and activation mediated by activated human TAK1	4	0.092908	0.409976
FGFR2b ligand binding and activation	4	0.092908	0.409976
RAF phosphorylates MEK	4	0.092908	0.409976
FGFR2 ligand binding and activation	4	0.092908	0.409976
MEK activation	4	0.092908	0.409976
glycoaminoglycan-protein linkage region biosynthesis	4	0.092908	0.409976
Ion channel transport	17	0.095776	0.420405
Deadenylation-dependent mRNA decay	17	0.095776	0.420405
Regulation of Rheb GTPase activity by AMPK	5	0.106783	0.461437
IRAK1 recruits IKK complex	5	0.106783	0.461437
IRAK1 recruits IKK complex upon TLR7/8 or 9 stimulation	5	0.106783	0.461437
Role of second messengers in netrin-1 signaling	5	0.106783	0.461437
GRB2:SOS provides linkage to MAPK signaling for Intergrins	5	0.106783	0.461437
Pyruvate metabolism	5	0.106783	0.461437
mRNA 3'-end processing	13	0.107578	0.462474
Post-Elongation Processing of Intron-Containing pre-mRNA	13	0.107578	0.462474
ATR signaling pathway	77	0.112049	0.480457
Transport to the Golgi and subsequent modification	11	0.112821	0.482527
Conversion from APC/C:Cdc20 to APC/C:Cdh1 in late anaphase	7	0.116519	0.493329
Regulation of AMPK activity via LKB1	7	0.116519	0.493329
LPA4-mediated signaling events	7	0.116519	0.493329
Sema4D induced cell migration and growth-cone collapse	9	0.11653	0.493329
Mitotic Spindle Checkpoint	8	0.117218	0.494986
Toll Receptor Cascades	30	0.118204	0.496635
Cyclin A:Cdk2-associated events at S phase entry	30	0.118204	0.496635
Asparagine N-linked glycosylation	26	0.122756	0.508627
Aurora A signaling	22	0.126389	0.508627
Semaphorin interactions	22	0.126389	0.508627
Validated transcriptional targets of deltaNp63 isoforms	22	0.126389	0.508627
Transmission across Chemical Synapses	39	0.127137	0.508627
Activation of CaMK IV	3	0.128376	0.508627
Synthesis of UDP-N-acetyl-glucosamine	3	0.128376	0.508627
CaMK IV-mediated phosphorylation of CREB	3	0.128376	0.508627
Host Interactions with Influenza Factors	3	0.128376	0.508627
Gap junction trafficking	3	0.128376	0.508627
Electric Transmission Across Gap Junctions	3	0.128376	0.508627
GABA A receptor activation	3	0.128376	0.508627
Regulation of gene expression in endocrine-committed (NEUROG3+) progenitor cells	3	0.128376	0.508627
Signaling by VEGF	3	0.128376	0.508627
VEGF ligand-receptor interactions	3	0.128376	0.508627
S6K1 signalling	3	0.128376	0.508627
Axonal growth stimulation	3	0.128376	0.508627
CHL1 interactions	3	0.128376	0.508627
UDP-N-acetyl-D-glucosamine biosynthesis II	3	0.128376	0.508627
Activation of BIM and translocation to mitochondria	3	0.128376	0.508627
RAF activation	3	0.128376	0.508627
FasL/ CD95L signaling	3	0.128376	0.508627
Transmission across Electrical Synapses	3	0.128376	0.508627
AMPK inhibits chREBP transcriptional activation activity	3	0.128376	0.508627
HIV-1 Nef: Negative effector of Fas and TNF-alpha	13	0.130344	0.515199
Ion transport by P-type ATPases	11	0.139034	0.548249
Nongenotropic Androgen signaling	10	0.143264	0.563596
Regulation of Apoptosis	25	0.144203	0.564455
Activation of Rac	4	0.146867	0.564455
p75NTR regulates axonogenesis	4	0.146867	0.564455
Import of palmitoyl-CoA into the mitochondrial matrix	4	0.146867	0.564455
Regulation of cytoskeletal remodeling and cell spreading by IPP complex components	4	0.146867	0.564455
Notch receptor binds with a ligand	4	0.146867	0.564455
S1P5 pathway	4	0.146867	0.564455
Rho GTPase cycle	4	0.146867	0.564455
Signaling by Rho GTPases	4	0.146867	0.564455
Interleukin-6 signaling	4	0.146867	0.564455
NCAM1 interactions	9	0.147257	0.564655
Costimulation by the CD28 family	18	0.148405	0.567752
Destabilization of mRNA by Butyrate Response Factor 1 (BRF1)	8	0.150799	0.56908
Nef-mediates down modulation of cell surface receptors by recruiting them to clathrin adapters	8	0.150799	0.56908
chondroitin sulfate biosynthesis	8	0.150799	0.56908
superpathway of D-myo-inositol (1,4,5)-trisphosphate metabolism	8	0.150799	0.56908
Integrin alphaIIb beta3 signaling	8	0.150799	0.56908
Phosphorylation of Emi1	8	0.150799	0.56908
Formation and Maturation of mRNA Transcript	57	0.152632	0.569098
ALK2 signaling events	5	0.153468	0.569098
Norepinephrine Neurotransmitter Release Cycle	5	0.153468	0.569098
dermatan sulfate biosynthesis	7	0.153534	0.569098
Beta5 beta6 beta7 and beta8 integrin cell surface interactions	7	0.153534	0.569098
Energy dependent regulation of mTOR by LKB1-AMPK	7	0.153534	0.569098
GABA synthesis, release, reuptake and degradation	7	0.153534	0.569098
Destabilization of mRNA by Tristetraprolin (TTP)	7	0.153534	0.569098
NRIF signals cell death from the nucleus	6	0.154826	0.57009
ID	6	0.154826	0.57009
pyrimidine deoxyribonucleotides de novo biosynthesis	6	0.154826	0.57009
CD28 co-stimulation	13	0.155573	0.571577
Cell junction organization	23	0.156529	0.573826
Antigen processing-Cross presentation	28	0.159732	0.584284
Presenilin action in Notch and Wnt signaling	16	0.161188	0.588319
G1/S DNA Damage Checkpoints	25	0.161868	0.589509
Ephrin B reverse signaling	11	0.168168	0.61112
Immune System	152	0.168642	0.61148
mRNA Splicing - Major Pathway	34	0.169367	0.61148
mRNA Splicing	34	0.169367	0.61148
Platelet activation, signaling and aggregation	43	0.170453	0.614073
ER-Phagosome pathway	26	0.173334	0.623106
The role of Nef in HIV-1 replication and disease pathogenesis	10	0.174784	0.625623
PI-3K cascade	10	0.174784	0.625623
Regulation of mRNA Stability by Proteins that Bind AU-rich Elements	33	0.176118	0.626144
Smooth Muscle Contraction	9	0.181562	0.626144
Autointegration results in viral DNA circles	2	0.182062	0.626144
Class IB PI3K non-lipid kinase events	2	0.182062	0.626144
Proteolytic cleavage of SNARE complex proteins	2	0.182062	0.626144
Formation of the active cofactor, UDP-glucuronate	2	0.182062	0.626144
NFG and proNGF binds to p75NTR	2	0.182062	0.626144
NS1 Mediated Effects on Host Pathways	2	0.182062	0.626144
TWIK related potassium channel (TREK)	2	0.182062	0.626144
tetrahydrobiopterin biosynthesis II	2	0.182062	0.626144
BH3-only proteins associate with and inactivate anti-apoptotic BCL-2 members	2	0.182062	0.626144
Ceramide signalling	2	0.182062	0.626144
D-myo-inositol (1,4,5,6)-tetrakisphosphate biosynthesis	2	0.182062	0.626144
Signalling to STAT3	2	0.182062	0.626144
G2 Phase	2	0.182062	0.626144
tetrahydrobiopterin biosynthesis I	2	0.182062	0.626144
Progressive trimming of alpha-1,2-linked mannose residues from Man9/8/7GlcNAc2 to produce Man5GlcNAc2	2	0.182062	0.626144
Arachidonate production from DAG	2	0.182062	0.626144
Ephrin A reverse signaling	2	0.182062	0.626144
Cell death signalling via NRAGE, NRIF and NADE	8	0.188414	0.646656
Validated nuclear estrogen receptor alpha network	21	0.191616	0.656206
Regulation of mitotic cell cycle	26	0.192377	0.656206
APC/C-mediated degradation of cell cycle proteins	26	0.192377	0.656206
mRNA Processing	48	0.193636	0.657699
Validated transcriptional targets of TAp63 isoforms	18	0.193813	0.657699
Mitotic Telophase /Cytokinesis	7	0.19518	0.657699
Polo-like kinase mediated events	7	0.19518	0.657699
eNOS activation and regulation	7	0.19518	0.657699

© Journal of Thoracic Disease. All rights reserved.
http://dx.doi.org/10.21037/jtd-20-3601

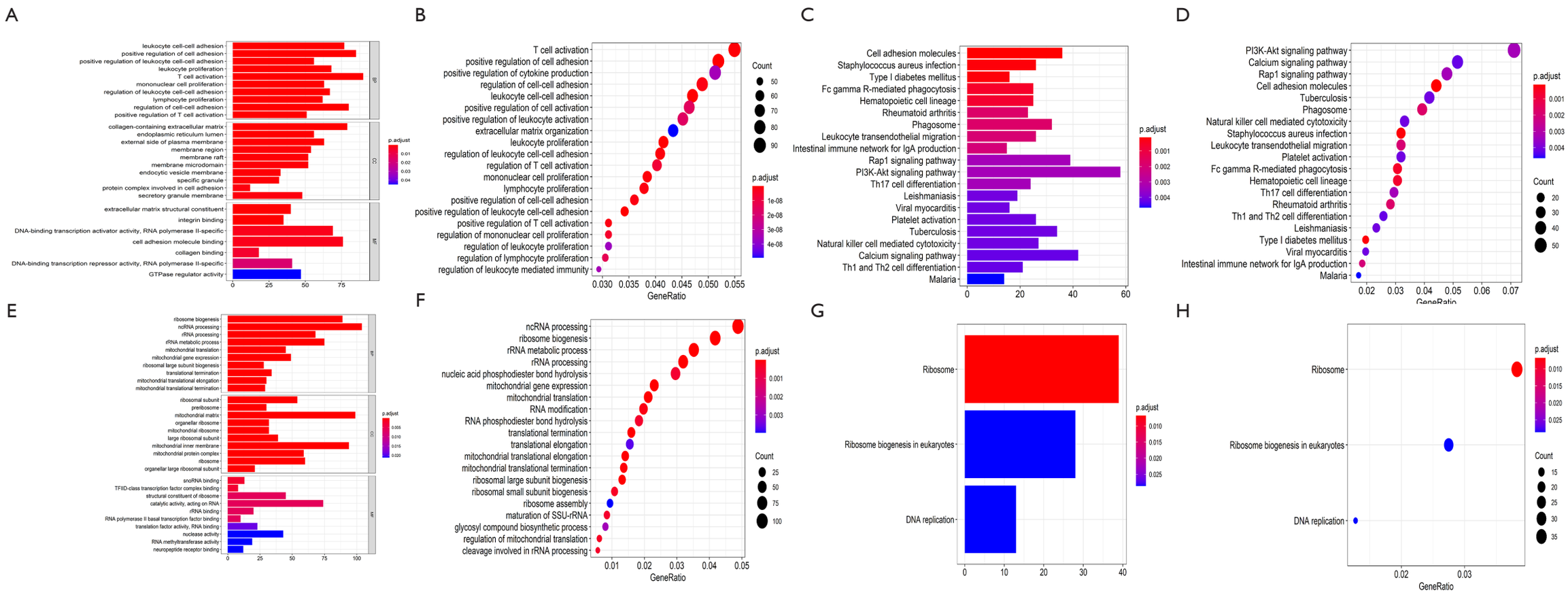

Figure S1 Functional enrichment analysis for DEGs. GO (A,B) and KEGG pathway (C,D) analysis for DEGs of GSE26155. GO (E,F) and KEGG pathway (G,H) analysis for DEGs of GSE9106. For bar plots, terms with top-10 significant adjusted P value were shown and were ordered according to adjusted P value. For dot plots, Terms with top-20 count number were ordered according to count number. For all these plots, redder color indicates smaller adjusted P value while bluer color indicates larger adjusted P value and all the adjusted P values of these terms were <0.05.

© Journal of Thoracic Disease. All rights reserved.
http://dx.doi.org/10.21037/jtd-20-3601

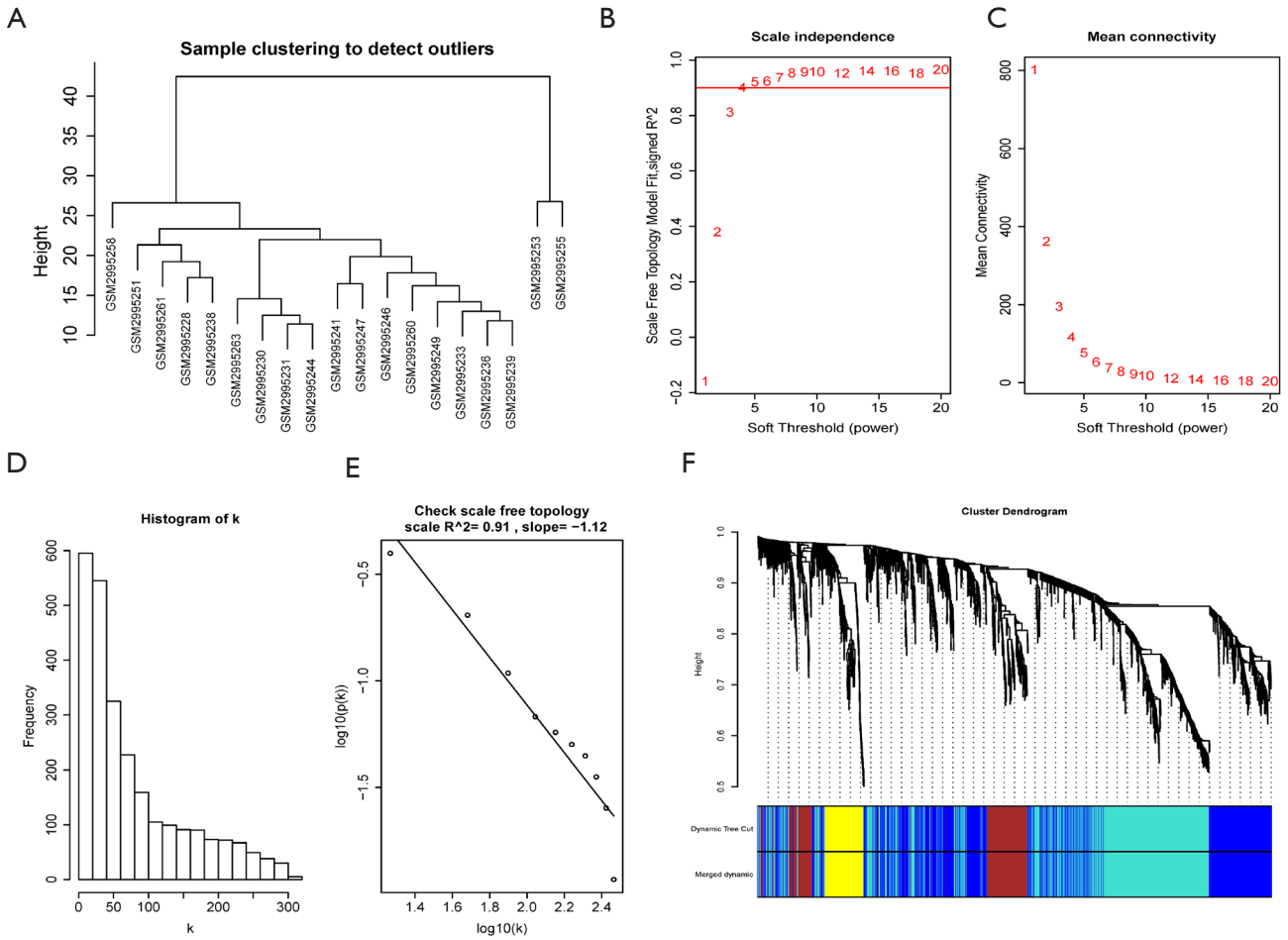

Figure S2 Construction of miRNA co-expression network for TAA. (A) No outlier was excluded in the analysis. (B,C) A soft threshold of β=5 was selected with a R2 cut-off of 0.9. (D,E) The constructed miRNA co-expression network met the requirement of scale-free topology. (F) Four miRNA modules were detected.

© Journal of Thoracic Disease. All rights reserved.
http://dx.doi.org/10.21037/jtd-20-3601

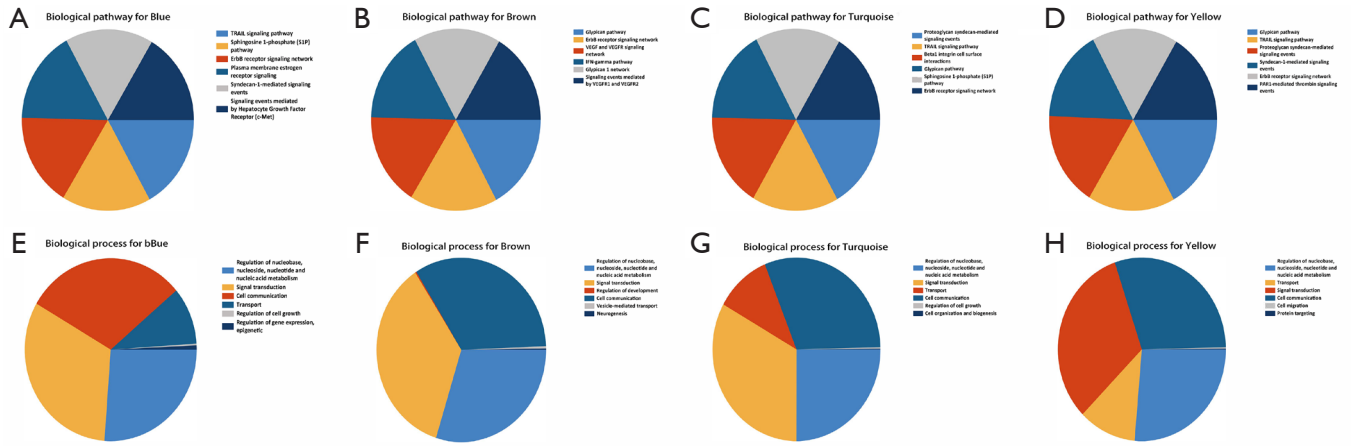

Figure S3 Functional enrichment analysis for miRNAs in different miRNA modules detected in the WGCNA analysis. (A,B,C,D) The biological pathways for the blue, brown, turquoise and yellow modules. Terms with top-6 significance are shown. (E,F,G,H) The biological processes for the blue, brown, turquoise and yellow modules. Terms with top-6 significance are shown.

© Journal of Thoracic Disease. All rights reserved.
http://dx.doi.org/10.21037/jtd-20-3601

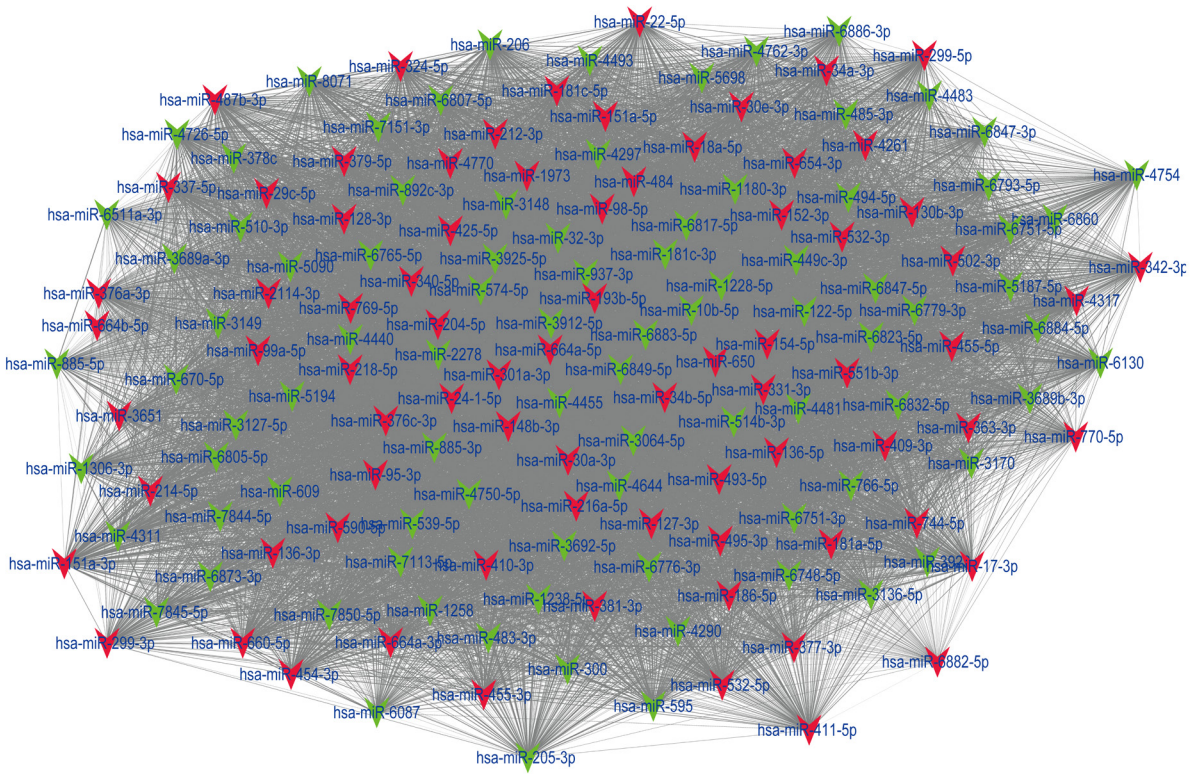

Figure S4 Interactions between crucial miRNAs and target genes predicted by the miRTarbase database.

© Journal of Thoracic Disease. All rights reserved.
http://dx.doi.org/10.21037/jtd-20-3601

Table S2 Functional enrichment of target genes predicted by miRTarbase

Terms	Count	adjusted P
GO		
protein stabilization	26	0.00178
intrinsic apoptotic signaling pathway in response to DNA damage by p53 class mediator	12	0.002192
regulation of protein stability	33	0.003663
regulation of apoptotic signaling pathway	41	0.00635
G1 DNA damage checkpoint	13	0.006533
intrinsic apoptotic signaling pathway	32	0.006533
DNA damage response, signal transduction by p53 class mediator resulting in cell cycle arrest	12	0.006533
signal transduction involved in mitotic G1 DNA damage checkpoint	12	0.006533
intracellular signal transduction involved in G1 DNA damage checkpoint	12	0.006533
intrinsic apoptotic signaling pathway by p53 class mediator	14	0.006533
embryonic organ development	41	0.006533
signal transduction involved in mitotic cell cycle checkpoint	12	0.006533
signal transduction involved in mitotic DNA damage checkpoint	12	0.006533
signal transduction involved in mitotic DNA integrity checkpoint	12	0.006533
morphogenesis of a branching epithelium	23	0.006533
negative regulation of response to DNA damage stimulus	14	0.007929
positive regulation of calcium-mediated signaling	10	0.007929
positive regulation of catabolic process	40	0.008028
protein homooligomerization	35	0.008028
intrinsic apoptotic signaling pathway in response to DNA damage	16	0.008028
nucleobase-containing compound transport	27	0.008028
mitotic G1 DNA damage checkpoint	12	0.008028
mitotic G1/S transition checkpoint	12	0.008028
regulation of intrinsic apoptotic signaling pathway	21	0.008315
RNA localization	26	0.008315
positive regulation of cellular catabolic process	35	0.011017
developmental growth involved in morphogenesis	26	0.011017
epithelial cell maturation	6	0.011017
morphogenesis of a branching structure	23	0.011017
cell growth	43	0.01138
signal transduction by p53 class mediator	28	0.01321
negative regulation of axonogenesis	12	0.014664
negative regulation of apoptotic signaling pathway	25	0.016657
viral gene expression	22	0.01758
positive regulation of mesenchymal cell proliferation	7	0.01758
positive regulation of cell cycle arrest	13	0.01758
regulation of developmental growth	33	0.01758
negative regulation of axon extension	9	0.01758
nucleic acid transport	22	0.01758
RNA transport	22	0.01758
developmental cell growth	25	0.017646
mammary gland development	18	0.018681
signal transduction involved in DNA integrity checkpoint	12	0.018681
signal transduction involved in DNA damage checkpoint	12	0.018681
establishment of RNA localization	22	0.01956
signal transduction involved in cell cycle checkpoint	12	0.020009
regulation of cell cycle arrest	15	0.020009
positive regulation of cyclin-dependent protein kinase activity	8	0.020628
regulation of cellular component size	34	0.020991
regulation of cell growth	37	0.021128
regulation of calcium-mediated signaling	14	0.021765
negative regulation of intrinsic apoptotic signaling pathway	14	0.021765
gland development	38	0.022541
proteasome-mediated ubiquitin-dependent protein catabolic process	37	0.022541
positive regulation of cell cycle	35	0.022711
cell cycle checkpoint	23	0.024683
regulation of protein complex disassembly	15	0.026528
negative regulation of developmental growth	15	0.026528
viral transcription	20	0.026528
embryonic skeletal system development	16	0.027225
interleukin-12-mediated signaling pathway	9	0.027225
anterior/posterior pattern specification	23	0.027225
mRNA transport	18	0.02759
negative regulation of growth	25	0.029546
proteasomal protein catabolic process	40	0.030875
cell aging	15	0.031475
neuron projection extension	19	0.03195
macroautophagy	28	0.03195
autophagy	41	0.03195
process utilizing autophagic mechanism	41	0.03195
thyroid gland development	6	0.03195
cellular response to interleukin-12	9	0.03195
embryonic skeletal system morphogenesis	13	0.03195
skeletal system morphogenesis	24	0.033093
negative regulation of neuron differentiation	23	0.033093
nose development	5	0.033189
cell cycle G1/S phase transition	28	0.033247
respiratory system development	21	0.033783
response to interleukin-12	9	0.033783
negative regulation of intrinsic apoptotic signaling pathway in response to DNA damage	7	0.033783
DNA damage checkpoint	17	0.034237
regulation of mRNA catabolic process	21	0.034237
ncRNA transcription	14	0.034237
negative regulation of cell growth	20	0.03512
gland morphogenesis	15	0.03512
regulation of proteolysis involved in cellular protein catabolic process	22	0.03512
axon extension	15	0.03721
negative regulation of neuron apoptotic process	17	0.03721
embryonic organ morphogenesis	27	0.03721
positive regulation of T cell activation	21	0.037819
regulation of cell cycle G1/S phase transition	21	0.037819
negative regulation of cell morphogenesis involved in differentiation	13	0.037819
mitotic DNA damage checkpoint	13	0.037819
regulation of ubiquitin-dependent protein catabolic process	17	0.04081
positive regulation of leukocyte cell-cell adhesion	22	0.04081
regulation of cellular protein catabolic process	24	0.040892
regulation of mesenchymal cell proliferation	7	0.041416
epithelial tube morphogenesis	29	0.041416
negative regulation of peptidyl-tyrosine phosphorylation	9	0.042403
G1/S transition of mitotic cell cycle	26	0.045173
mitotic cell cycle checkpoint	18	0.046059
regulation of protein tyrosine kinase activity	12	0.046059
regulation of response to interferon-gamma	6	0.046059
regulation of interferon-gamma-mediated signaling pathway	6	0.046059
regulation of calcineurin-NFAT signaling cascade	7	0.046059
regulation of calcineurin-mediated signaling	7	0.046059
negative regulation of neuron death	21	0.046968
regulation of signal transduction by p53 class mediator	19	0.046968
striated muscle tissue development	33	0.049507
response to hypoxia	31	0.049584
focal adhesion	42	0.000273
cell-substrate adherens junction	42	0.000273
cell-substrate junction	42	0.000273
ubiquitin ligase complex	29	0.007449
transferase complex, transferring phosphorus-containing groups	26	0.019143
transcription factor complex	33	0.019143
ubiquitin protein ligase binding	34	0.002369
ubiquitin-like protein ligase binding	35	0.002369
protein N-terminus binding	18	0.002369
cadherin binding	36	0.002614
protein kinase regulator activity	22	0.019133
protein kinase activator activity	13	0.023105
disordered domain specific binding	8	0.023105
cell adhesion molecule binding	44	0.024642
enhancer sequence-specific DNA binding	16	0.030572
kinase activator activity	13	0.031417
RNA polymerase II distal enhancer sequence-specific DNA binding	14	0.034729
KEGG_Pathway		
p53 signaling pathway	13	
Transcriptional misregulation in cancer	23	

© Journal of Thoracic Disease. All rights reserved.
http://dx.doi.org/10.21037/jtd-20-3601

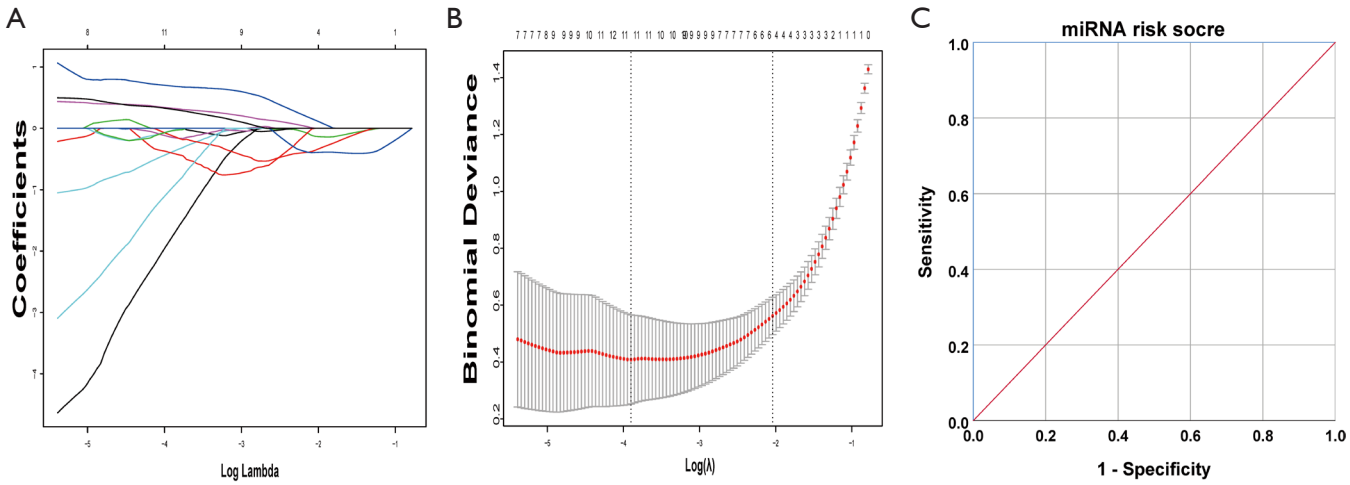

Figure S5 Calculation of miRNA risk score by LASSO regression. (A) LASSO coefficient profiles of 159 genes in MCODE cluster. (B) Ten-fold cross-validation for selecting minimal λ based on 1-SE criteria for recurrence. (C) A total of 11 miRNAs were selected to calculate a miRNA risk score.

© Journal of Thoracic Disease. All rights reserved.
http://dx.doi.org/10.21037/jtd-20-3601

Table S3 Coefficients for lasso regression

miRNA	Coef
hsa_miR_6882_5p	0.689211
hsa_miR_885_5p	-0.38507
hsa_miR_7845_5p	-1.76679
hsa_miR_7844_5p	-0.40415
hsa_miR_6849_5p	-0.03473
hsa_miR_6847_5p	-0.14738
hsa_miR_206	-0.12108
hsa_miR_6807_5p	-0.04007
hsa_miR_1306_3p	-0.9693
hsa_miR_128_3p	0.326034
hsa_miR_551b_3p	0.311317

© Journal of Thoracic Disease. All rights reserved.
http://dx.doi.org/10.21037/jtd-20-3601