

Video S1 A video to demonstrate how the 3D scanner moves on the sliding track.

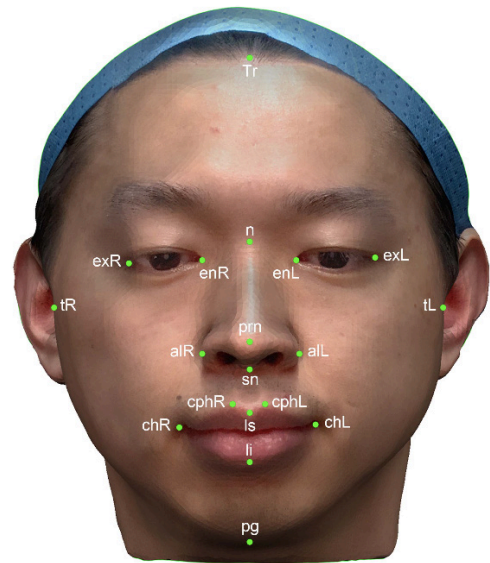

Figure S1 A figure to demonstrate the anthropometric landmarks used in this study. This image is published with the participant's consent. tr, the midline point at the hairline; en, the point at the inner commissure of the eye fissure; ex, the point at the outer commissure of the eye fissure; t, the notch at the superior margin of each tragus; n, the most posterior midline point at the nasofrontal region; prn, the most prominent point at the nasal tip; sn, the midline point at the junction of the nasal septum and the upper lip; al, the most lateral point on each alar contour; cph, the point on each elevated margin of the philtrum; ch, the point located on each lateral oral commissure; ls, the midline point representing the mucocutaneous vermilion border of the upper lip; li, the midline point representing the mucocutaneous vermilion border of the lower lip; gn, the most inferior midline point on the chin; gn, the most inferior midline point on the chin.