

Abs Quant/Fit Points for All Samples (Abs Quant/Fit Points)

Results				
Inc	Pos	Name	Type	CP
<input checked="" type="checkbox"/>	A1	BM7152	Unknown	7.27
<input checked="" type="checkbox"/>	A2	BM7152	Unknown	
<input checked="" type="checkbox"/>	A3	BM7152	Unknown	
<input checked="" type="checkbox"/>	A4	BM7152	Unknown	
<input checked="" type="checkbox"/>	B1	CP	Unknown	12.65
<input checked="" type="checkbox"/>	B2	CP	Unknown	11.35
<input checked="" type="checkbox"/>	B3	CP	Unknown	11.93
<input checked="" type="checkbox"/>	B4	CP	Unknown	11.96
<input checked="" type="checkbox"/>	C1	NTC	Unknown	
<input checked="" type="checkbox"/>	C2	NTC	Unknown	
<input checked="" type="checkbox"/>	C3	NTC	Unknown	
<input checked="" type="checkbox"/>	C4	NTC	Unknown	

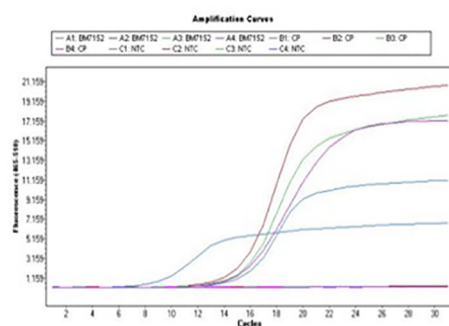

Abs Quant/Fit Points for 16 OCT 2024 (Abs Quant/Fit Points)

Results				
Inc	Pos	Name	Type	CP
<input checked="" type="checkbox"/>	A1	BM7152	Unknown	6.90
<input checked="" type="checkbox"/>	A2	BM7152	Unknown	
<input checked="" type="checkbox"/>	A3	BM7152	Unknown	
<input checked="" type="checkbox"/>	A4	BM7152	Unknown	
<input checked="" type="checkbox"/>	B1	CP	Unknown	12.42
<input checked="" type="checkbox"/>	B2	CP	Unknown	11.08
<input checked="" type="checkbox"/>	B3	CP	Unknown	11.70
<input checked="" type="checkbox"/>	B4	CP	Unknown	11.71
<input checked="" type="checkbox"/>	C1	NTC	Unknown	
<input checked="" type="checkbox"/>	C2	NTC	Unknown	
<input checked="" type="checkbox"/>	C3	NTC	Unknown	
<input checked="" type="checkbox"/>	C4	NTC	Unknown	

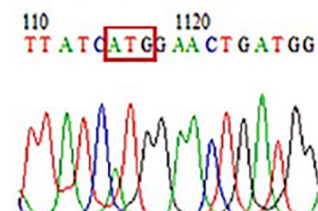
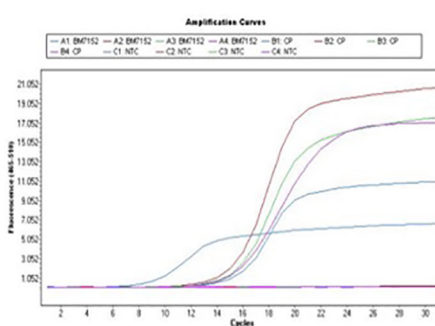

**Figure S1** Gene sequencing analysis with RT-PCR and Sanger sequencing showed that the 2026 site of *ROS1* was changed from L to M, indicating the basal presence of the L2026M mutation as an intrinsic resistance mechanism in a patient with the *ROS1::SDC4* translocation. RT-PCR, reverse transcription-polymerase chain reaction.