

# Content

<b>Supplementary Figure 1: The age-specific burden of asthma in children and adolescents by sexes in 2021. ....</b>	<b>3</b>
<b>Supplementary Figure 2: Temporal trends for asthma burden in children and adolescents by sexes, 1990-2021.....</b>	<b>4</b>
<b>Supplementary Figure 3: Percentage of deaths attributable to risk factors in 2021 and 1990.....</b>	<b>5</b>
<b>Supplementary Figure 4: Percentage of DALYs attributable to risk factors in 2021 and 1990. ....</b>	<b>6</b>
<b>Supplementary Figure 5: Future forecasts for number of prevalence, incidence, deaths, and DALYs of asthma in children and adolescents. ....</b>	<b>7</b>
<b>Supplementary Figure 6: Future forecasts for age-standardized rate of prevalence, incidence, deaths, and DALYs of asthma in children and adolescents by sexes. ....</b>	<b>8</b>
<b>Supplementary Figure 7: Future forecasts for number of prevalence, incidence, deaths, and DALYs of asthma in children and adolescents by sexes. ....</b>	<b>9</b>
<b>Supplementary table 1: Global, regional, national number of prevalence, incidence, mortality, and DALYs for asthma in children and adolescents in 2021. ....</b>	<b>10</b>
<b>Supplementary table 2: Global, regional, national age-standardized rate (per 100,000) of prevalence, incidence, mortality, and DALYs for asthma in children and adolescents in 2021. ....</b>	<b>27</b>
<b>Supplementary table 3: Number and age-standardized rate of prevalence, incidence, mortality, and DALYs for asthma in children and adolescents by age groups and sexes in 2021.....</b>	<b>44</b>
<b>Supplementary table 4: EAPC of age-standardized rate of prevalence, incidence, mortality, and DALYs for asthma in children and adolescents from 1990 to 2021.....</b>	<b>46</b>
<b>Supplementary table 5: EAPC of age-standardized rate of prevalence, incidence, mortality, and DALYs for asthma in children and adolescents from 2019 to 2021.....</b>	<b>63</b>
<b>Supplementary table 6: EAPC of age-standardized rate of prevalence, incidence, mortality, and DALYs for asthma in children and adolescents by periods, age groups, and sexes.....</b>	<b>80</b>
<b>Supplementary table 7: Percentage of DALYs and deaths attributable to risk factors by regions and sexes in 1990 and 2021. ....</b>	<b>81</b>
<b>Supplementary table 8: Percentage of DALYs and deaths attributable to risk factors by 204 regions and territories in 1990 and 2021. ....</b>	<b>87</b>

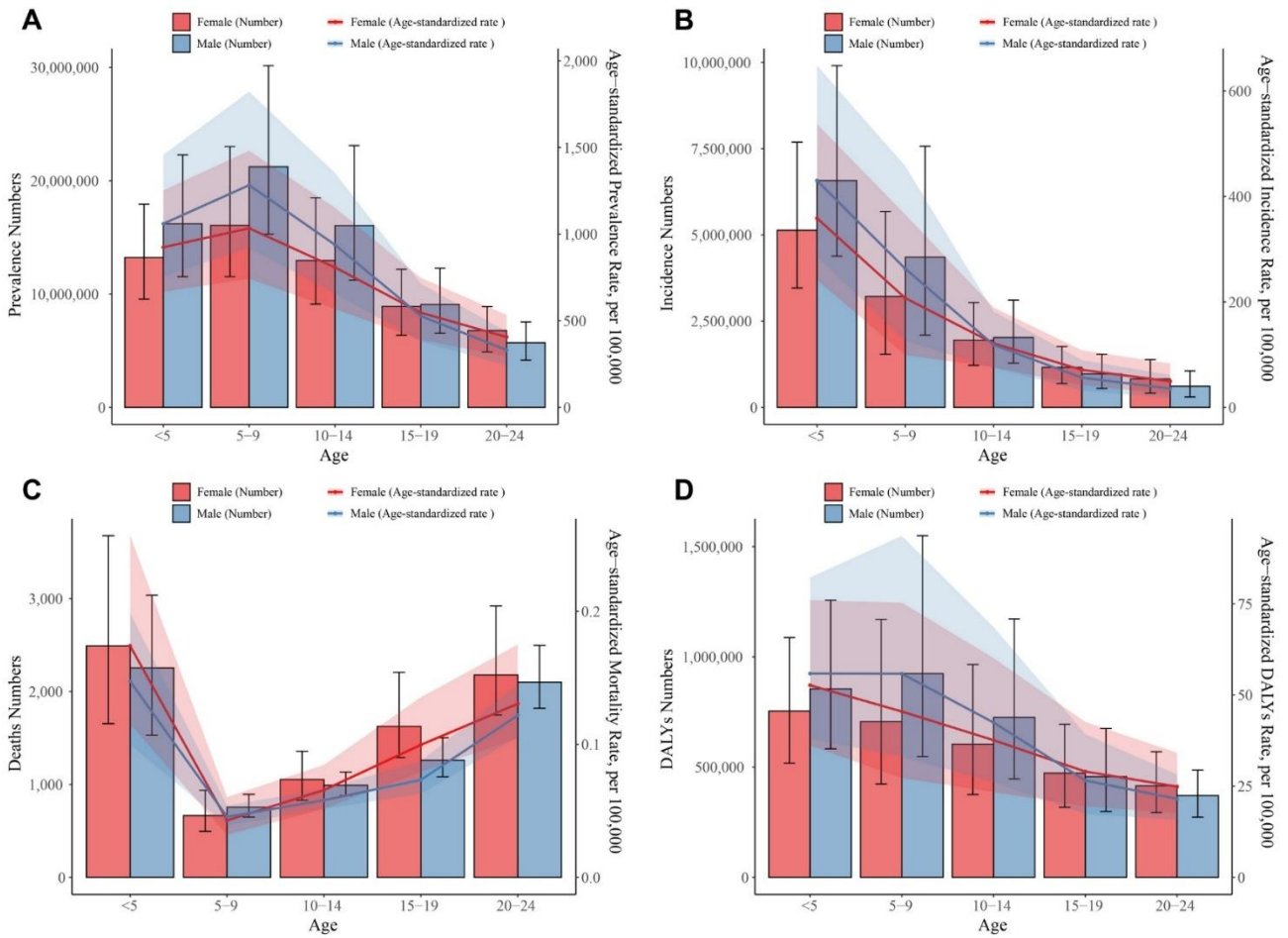

**Supplementary figure 1 The age-specific burden of asthma in children and adolescents by sexes in 2021.** (A) Prevalence and age-standardized prevalence rate; (B) Incidence and age-standardized incidence rate; (C) Mortality and age-standardized mortality rate; (D) DALYs and age-standardized DALYs rate. DALYs, disability-adjusted life-years.

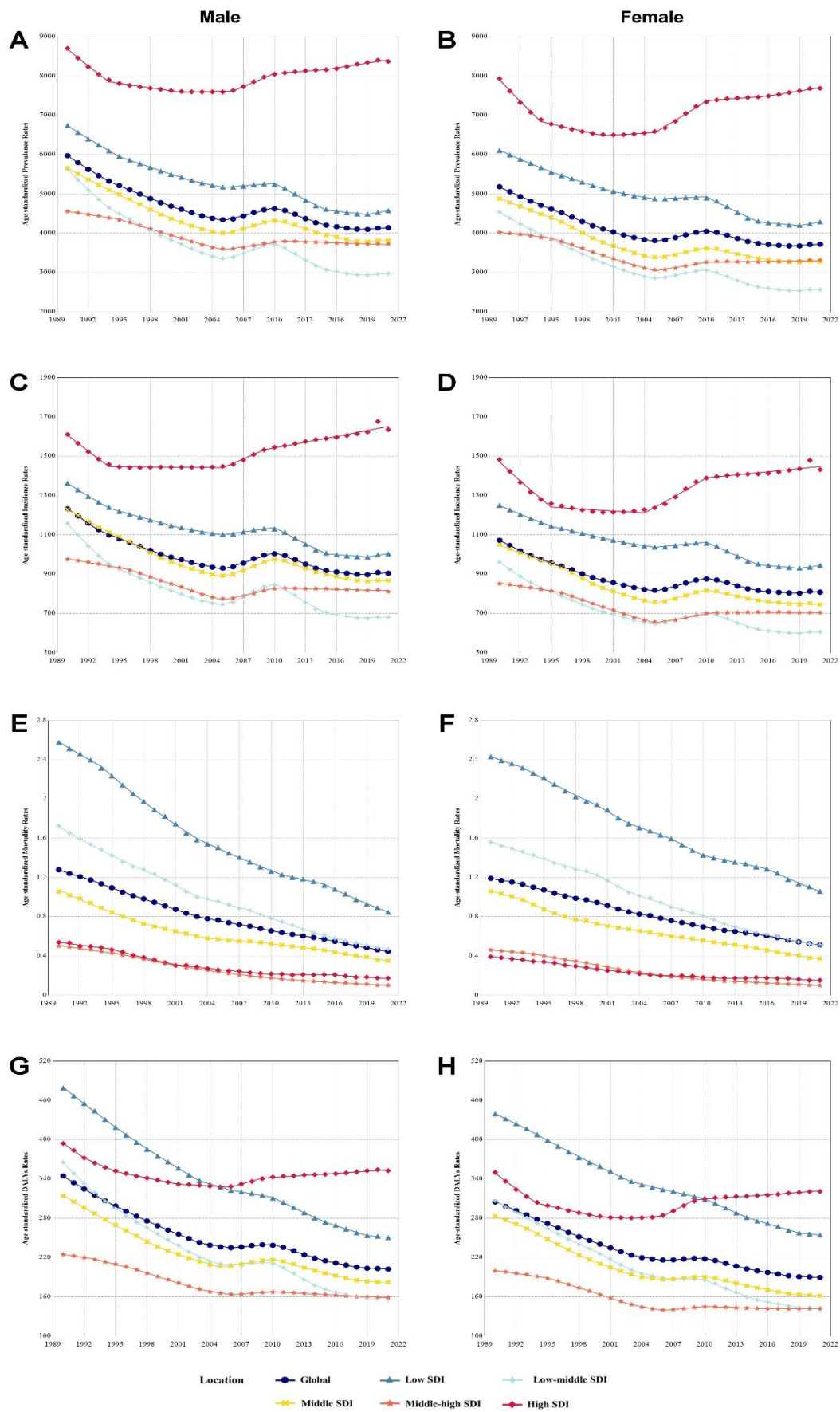

**Supplementary figure 2 Temporal trends for asthma burden in children and adolescents by sexes, 1990-2021. DALYs, disability-adjusted life-years.**

Supplementary figure 3 Percentage of deaths attributable to risk factors in 2021 and 1990.

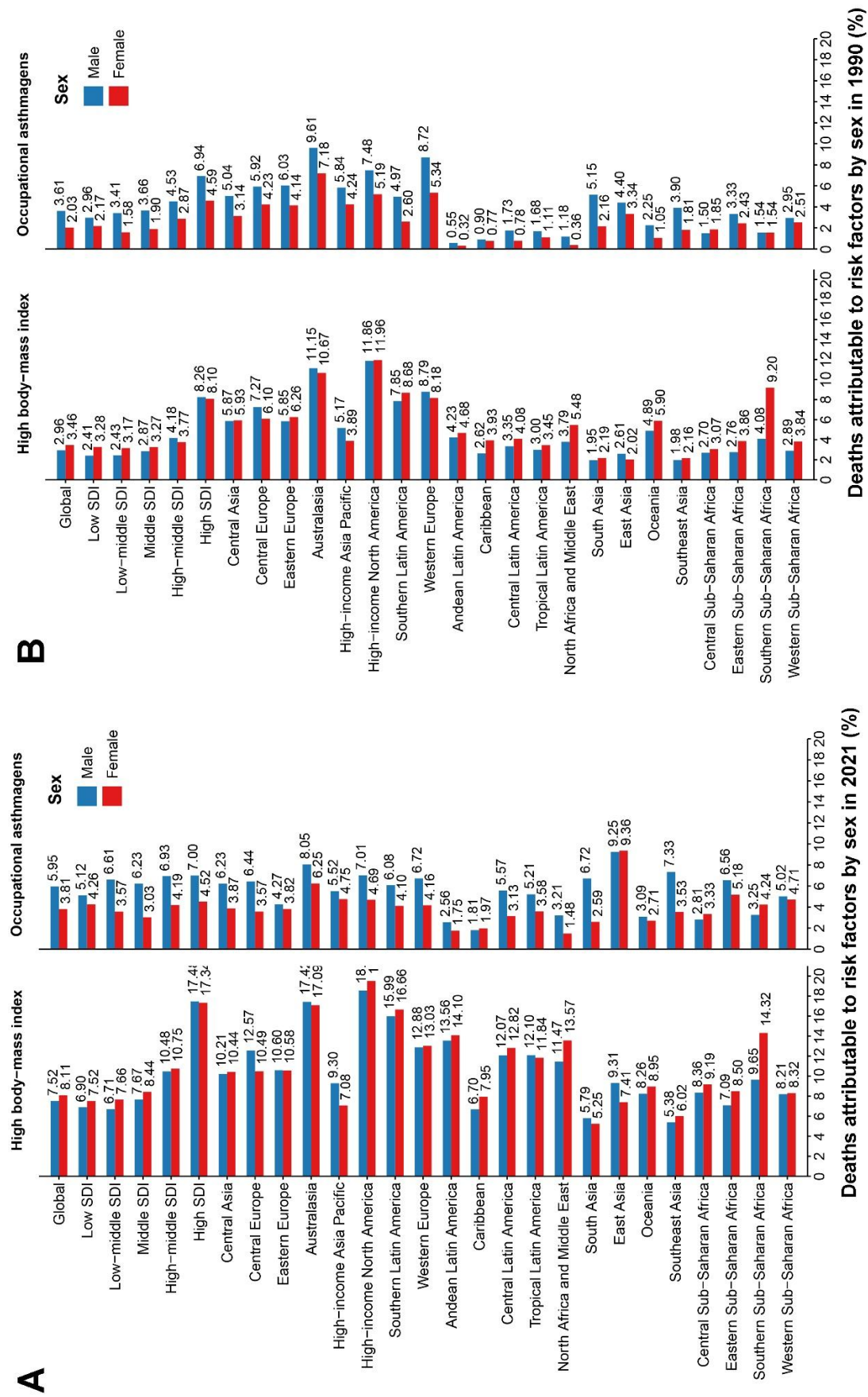

**A**

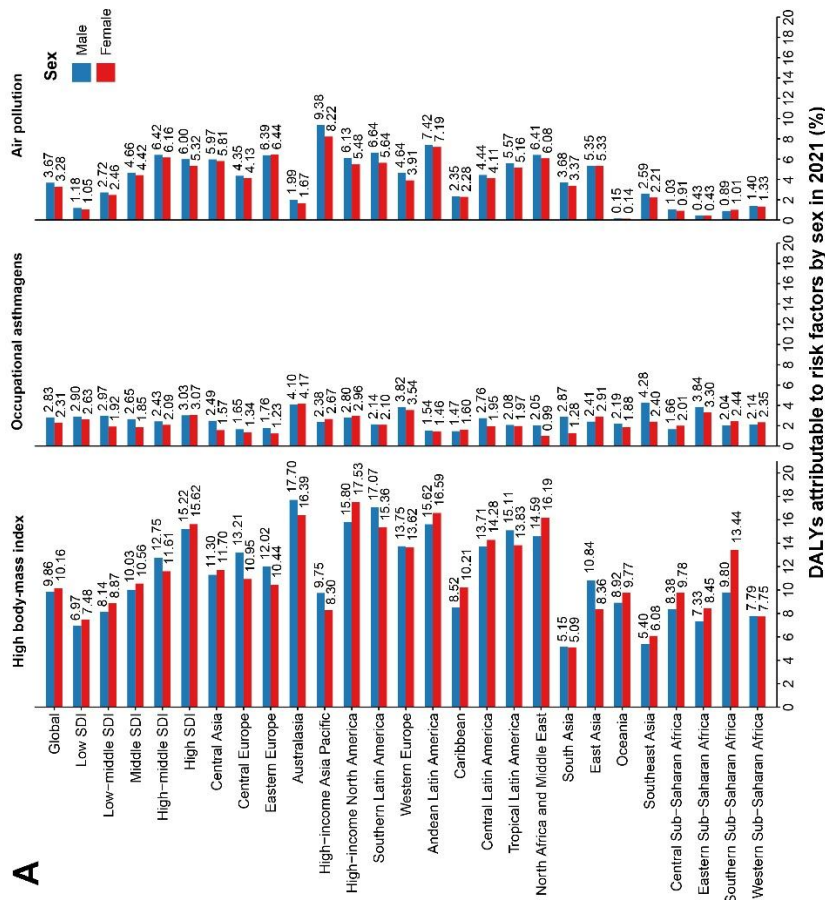

**B**

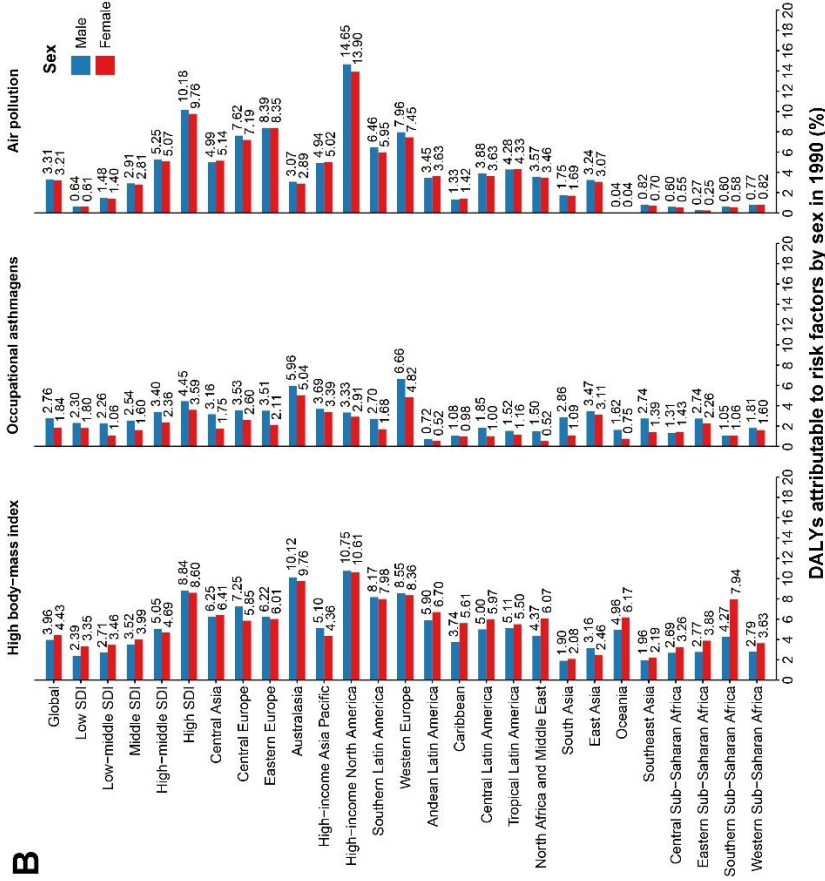

Supplementary figure 4 Percentage of DALYs attributable to risk factors in 2021 and 1990. DALYs, disability-adjusted life-years.

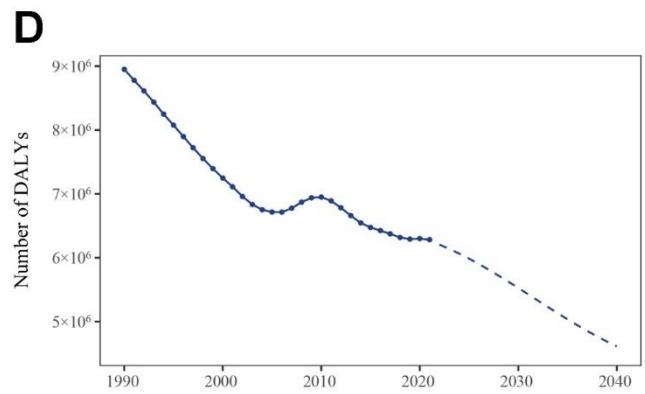
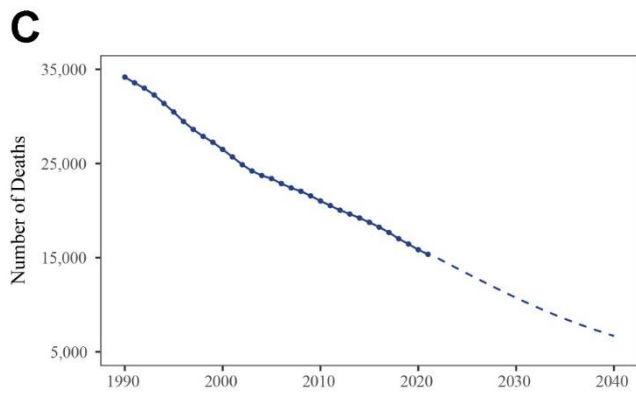
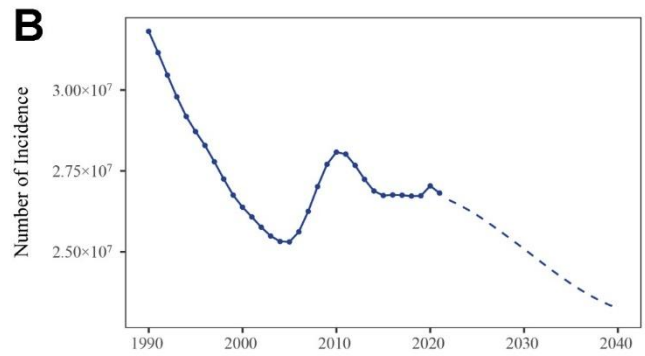
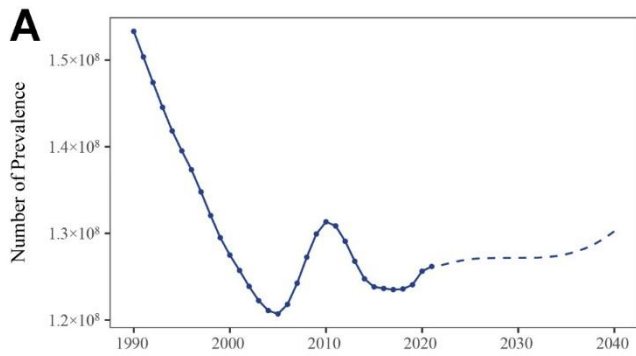

**Supplementary figure 5 Future forecasts for number of prevalence, incidence, deaths, and DALYs of asthma in children and adolescents. DALYs, disability-adjusted life–years.**

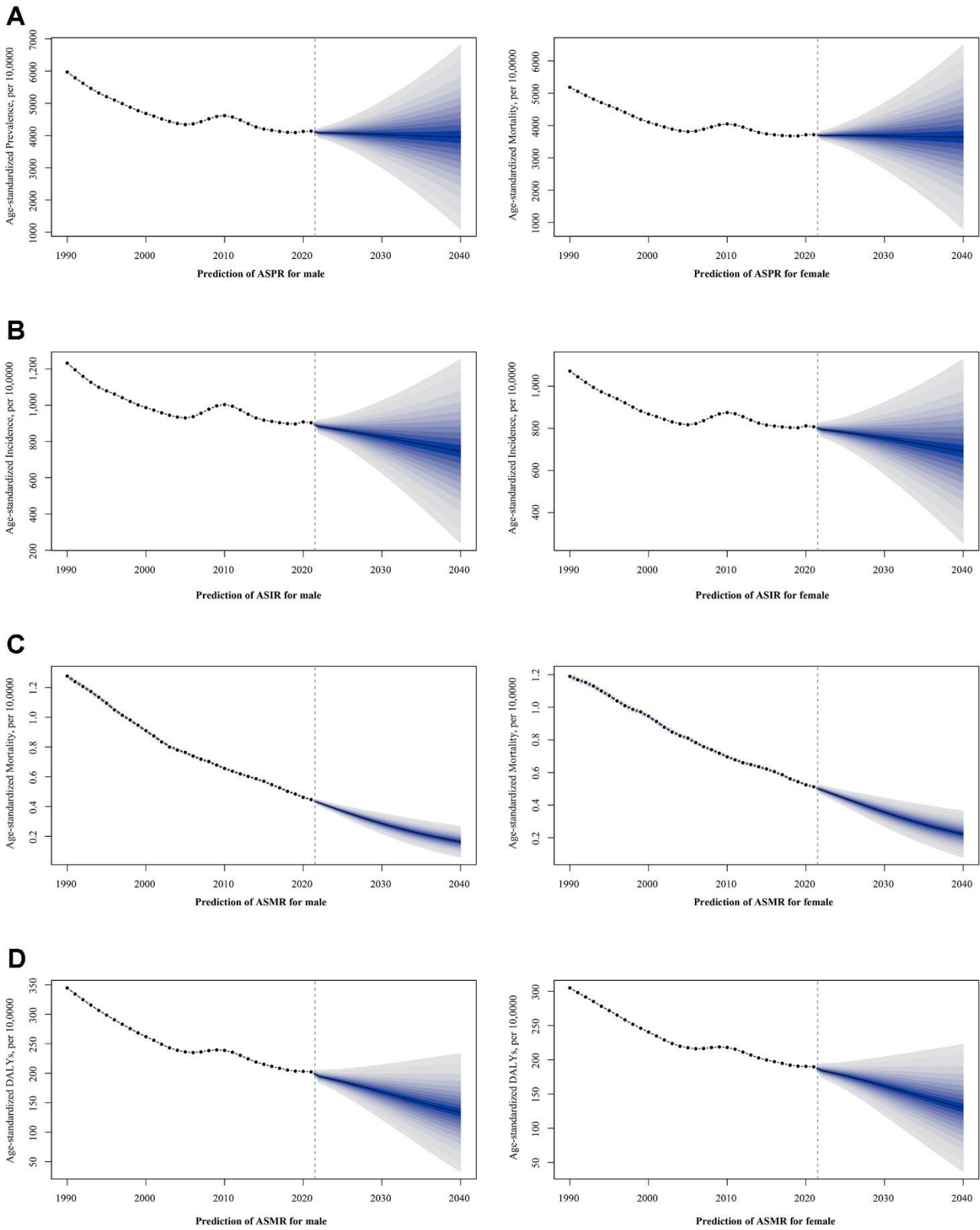

**Supplementary figure 6 Future forecasts for age-standardized rate of prevalence, incidence, deaths, and DALYs of asthma in children and adolescents by sexes. DALYs, disability-adjusted life-years.**

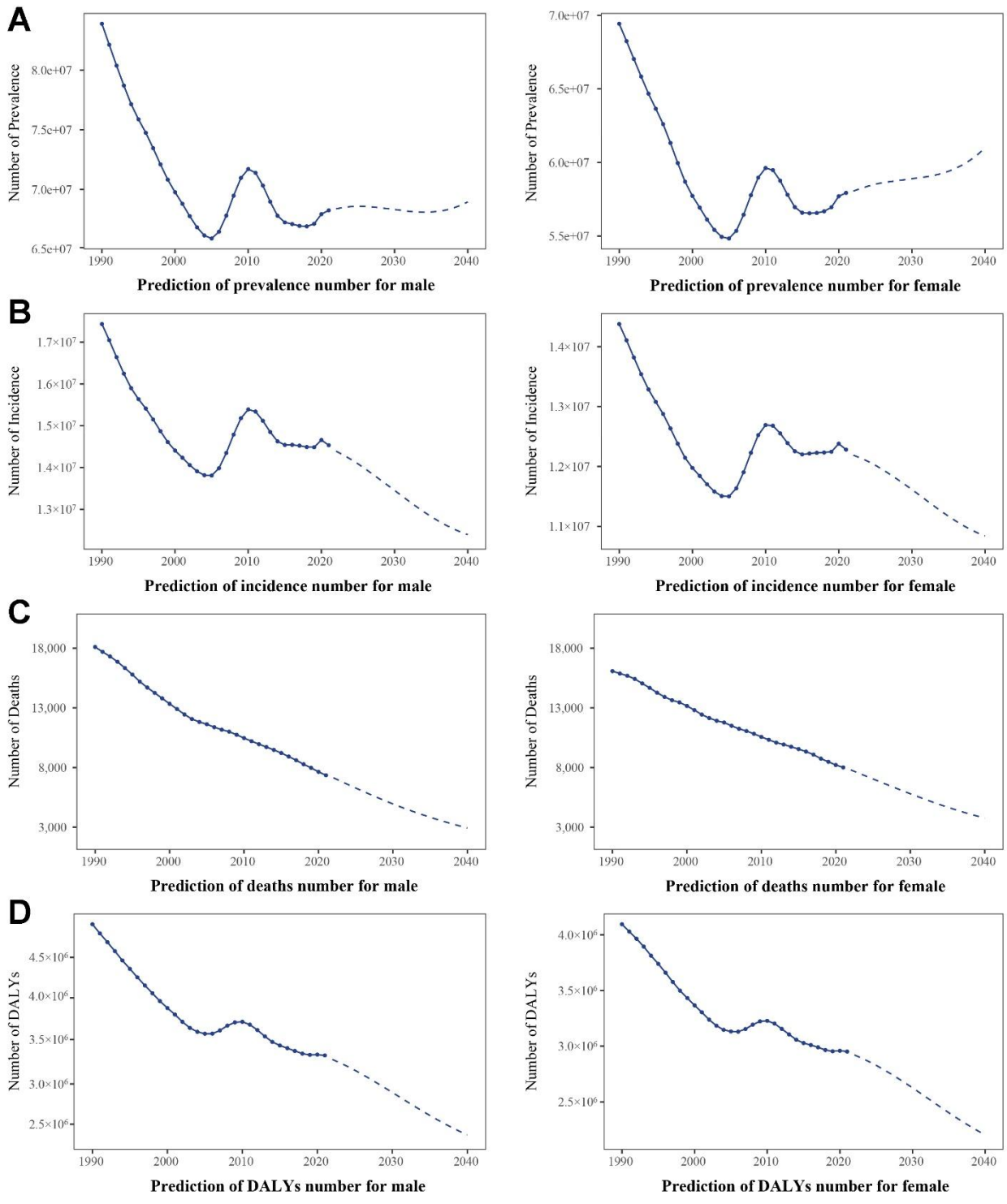

**Supplementary figure 7 Future forecasts for number of prevalence, incidence, deaths, and DALYs of asthma in children and adolescents by sexes. DALYs, disability-adjusted life-years.**

**Supplementary table 1 Global, regional, national number of prevalence, incidence, mortality, and DALYs for asthma in children and adolescents in 2021.**

Location	Sex	Prevalence , 95%UI	Incidence, 95%UI	Mortality, 95%UI	DALYs, 95%UI
Global	Both	126179865 (90052094,175671505)	26814996 (15979965,42649143)	15372 (12345,19251)	6283215 (4101773,9634563)
	Female	57929162 (41444985,80515888)	12281325 (7321583,19553855)	8012 (6018,11099)	2951850 (1927533,4486369)
	Male	68250702 (48762525,95364169)	14533671 (8611553,23180797)	7360 (5961,9062)	3331365 (2148335,5139224)
Low SDI	Both	31240350 (23467346,41040694)	7005829 (4523052,10524157)	6501 (4662,9140)	1767551 (1228609,2529264)
	Female	14864045 (11203041,19431539)	3325726 (2147610,4988519)	3575 (2354,5863)	876557 (602843,1283578)
	Male	16376304 (12266350,21682049)	3680103 (2372988,5553090)	2926 (2007,3988)	890993 (610764,1286585)
Low-middle SDI	Both	25729273 (18106049,36139633)	5842692 (3488823,9319412)	4624 (3763,5914)	1389927 (919903,2080000)
	Female	11613103 (8133010,16364175)	2675347 (1590472,4261231)	2373 (1798,3347)	647607 (428490,964866)
	Male	14116169 (9963325,19878972)	3167345 (1888224,5059575)	2251 (1793,2913)	742320 (486852,1123174)
Middle SDI	Both	32352116 (22276323,46398690)	7070663 (4049499,11553512)	3324 (2759,4069)	1565956 (976245,2459677)
	Female	14327512 (9838725,20685656)	3143093 (1799940,5162463)	1639 (1233,2259)	705929 (443593,1098790)
	Male	18024604 (12432102,25749169)	3927570 (2253004,6402388)	1685 (1427,1997)	860027 (531143,1365482)
High-middle SDI	Both	13209056 (8632219,19750610)	2701995 (1462917,4623887)	382 (324,458)	564521 (312418,955806)
	Female	5928104 (3867232,8917045)	1198615 (642131,2069072)	180 (142,235)	253378 (140532,428595)
	Male	7280952 (4763762,10900651)	1503380 (813379,2557153)	202 (167,247)	311143 (170806,526645)
High SDI	Both	23490665 (16586438,32811629)	4162277 (2402035,6748670)	514 (486,546)	986772 (580430,1599082)
	Female	11124009 (7825990,15601187)	1923794 (1092025,3144074)	232 (218,251)	464463 (272708,753091)
	Male	12366656 (8708241,17396433)	2238483 (1294405,3636450)	282 (263,304)	522309 (306773,849912)
Central Asia	Both	1050697 (678370,1577449)	257602 (138631,433386)	40 (32,50)	45457 (25284,76549)
	Female	499839 (319412,754280)	122186 (65310,206369)	19 (15,26)	21577 (11904,36034)
	Male	550858 (356421,824156)	135416 (73007,226903)	21 (17,26)	23881 (13289,40513)
Central Europe	Both	2070189 (1384113,3035487)	427495 (241197,702558)	6 (6,7)	84415 (45894,140961)
	Female	898501 (597013,1329254)	188952 (105341,312811)	4 (4,5)	36687 (19898,61270)
	Male	1171687 (784555,1709521)	238543 (133865,392218)	2 (2,2)	47728 (26057,80237)
Eastern Europe	Both	2000297 (1282264,3058736)	451983 (238233,774704)	29 (27,31)	83202 (43990,143763)
	Female	937682 (599408,1436573)	213656 (112807,366795)	14 (13,15)	38954 (20541,67615)
	Male	1062615 (683239,1625723)	238327 (125361,409301)	15 (13,16)	44248 (23296,76683)
Australasia	Both	905320 (634054,1240266)	97413 (54614,157825)	28 (25,32)	38643 (22836,61245)
	Female	424347 (304658,579067)	38844 (21727,64884)	17 (14,20)	18305 (10982,28776)
	Male	480973 (330453,671385)	58569 (32580,95511)	11 (9,13)	20338 (11576,33162)
High-income Asia Pacific	Both	1641161 (1058493,2485389)	313226 (166118,543417)	20 (16,28)	67986 (36192,116542)
	Female	842583 (532004,1283477)	157071 (81995,275775)	11 (8,17)	34859 (18326,59848)
	Male	798579 (516183,1209044)	156155 (83359,267505)	10 (7,13)	33127 (17581,57020)
High-income North America	Both	12584967 (8887009,17519799)	2460195 (1432941,3933415)	320 (301,339)	531884 (316451,850144)
	Female	5790679 (4037563,8087211)	1121662 (638941,1818643)	128 (118,137)	242256 (143816,392138)
	Male	6794288 (4785654,9470798)	1338533 (783881,2127383)	192 (178,208)	289628 (173072,468916)
Southern Latin America	Both	1452398 (946953,2159591)	242774 (127862,421028)	23 (20,28)	60476 (32970,102608)
	Female	719397 (464958,1066675)	112245 (57556,199420)	13 (10,16)	29959 (16297,50465)
	Male	733000 (474874,1104208)	130529 (69728,223760)	10 (8,13)	30517 (16406,52309)
Western Europe	Both	7122560 (4858281,10072639)	945347 (516347,1584579)	124 (117,132)	296077 (167459,480207)

	Female	3633338 (2492999,5126596)	469229 (252883,791398)	70 (65,75)	150709 (85426,243633)
	Male	3489222 (2356836,4986634)	476119 (260461,802291)	54 (50,60)	145367 (82023,236793)
Andean Latin America	Both	2113575 (1465488,3005027)	444262 (264821,707913)	58 (41,83)	90437 (51780,146741)
	Female	1003489 (683855,1440589)	211952 (123969,338655)	29 (18,45)	43020 (24301,69715)
	Male	1110086 (769950,1584493)	232310 (138519,370667)	29 (18,45)	47417 (27285,78114)
Caribbean	Both	2251258 (1773692,2846181)	419051 (282196,610811)	358 (171,593)	119846 (79146,174250)
	Female	1041405 (811028,1323706)	204508 (132173,303135)	149 (60,296)	53628 (34259,80217)
	Male	1209853 (955878,1539527)	214544 (146249,308781)	209 (92,362)	66218 (42663,96895)
Central Latin America	Both	5001404 (3421216,7204405)	1086578 (624180,1799679)	203 (162,264)	218679 (126442,355059)
	Female	2300905 (1577317,3315894)	507722 (291481,835082)	98 (73,147)	100682 (58537,162352)
	Male	2700498 (1837395,3911257)	578856 (329311,960231)	105 (83,134)	117997 (67856,192698)
Tropical Latin America	Both	6385735 (4334635,9345819)	1401313 (789376,2310389)	151 (128,176)	269384 (153283,446524)
	Female	3163845 (2155205,4625976)	703333 (397128,1166679)	84 (70,99)	133601 (76954,218808)
	Male	3221891 (2160494,4738076)	697980 (392043,1143667)	67 (55,80)	135783 (75910,226949)
North Africa and Middle East	Both	10341344 (7275943,14509228)	2292176 (1364706,3661109)	853 (636,1154)	484810 (299512,750939)
	Female	4702940 (3318572,6608204)	1049762 (625806,1676260)	443 (305,681)	223982 (138945,343895)
	Male	5638405 (3935284,7920429)	1242414 (739395,1984875)	410 (294,585)	260827 (160213,408343)
South Asia	Both	16364649 (10794374,24097418)	3620658 (2023910,6058378)	2932 (2293,4048)	874697 (562406,1331847)
	Female	7182334 (4682297,10583282)	1626233 (913354,2691237)	1484 (1063,2373)	395627 (250136,606665)
	Male	9182315 (6089723,13541962)	1994425 (1111930,3346342)	1449 (1078,2069)	479070 (302522,744055)
East Asia	Both	12122705 (7583550,18799705)	2674388 (1414193,4608136)	185 (142,245)	507502 (264647,887710)
	Female	4917497 (3068950,7625194)	1079352 (566589,1879975)	74 (51,120)	205701 (107382,360426)
	Male	7205208 (4517685,11210482)	1595036 (848659,2733011)	110 (78,151)	301802 (157870,528371)
Oceania	Both	204957 (160364,258169)	50576 (34881,71493)	125 (66,207)	18096 (11796,26175)
	Female	98540 (76264,125149)	23910 (16110,33847)	70 (30,142)	9462 (5461,15381)
	Male	106418 (82343,136100)	26667 (18073,38507)	55 (26,97)	8634 (5508,12947)
Southeast Asia	Both	9263993 (6834395,12497443)	2035840 (1274931,3121307)	3491 (2803,4328)	646702 (473781,889226)
	Female	3794969 (2790870,5133679)	827648 (514801,1271068)	1756 (1237,2421)	292491 (212562,404071)
	Male	5469024 (4052319,7384819)	1208192 (753698,1843041)	1735 (1413,2114)	354211 (255004,495044)
Central Sub-Saharan Africa	Both	2931246 (2147230,3898314)	706426 (453261,1059333)	857 (498,1442)	185349 (124194,273153)
	Female	1434029 (1055181,1891363)	344472 (219504,513326)	518 (233,1048)	98030 (61458,154859)
	Male	1497217 (1092532,2037834)	361954 (225268,550897)	339 (186,574)	87319 (57287,130410)
Eastern Sub-Saharan Africa	Both	15631064 (11763850,20454812)	3405628 (2190568,5099774)	3020 (2043,4664)	868840 (598759,1264757)
	Female	7533527 (5737043,9795088)	1627868 (1056772,2424045)	1728 (1024,3307)	440293 (296543,658324)
	Male	8097537 (6012770,10709264)	1777760 (1133578,2706673)	1292 (888,1771)	428547 (290633,634898)
Southern Sub-Saharan Africa	Both	831981 (582548,1171654)	202822 (122201,319968)	333 (260,413)	59307 (42964,83022)
	Female	448803 (309318,638508)	110311 (65453,175301)	151 (107,201)	29598 (20476,42734)
	Male	383178 (271763,536845)	92511 (56655,144438)	182 (136,237)	29710 (21461,40792)
Western Sub-Saharan Africa	Both	13908364 (10128441,19197850)	3279242 (2048856,5063844)	2215 (1542,3030)	731427 (489109,1087972)
	Female	6560513 (4707976,9105111)	1540410 (951880,2411420)	1153 (761,1757)	352431 (230687,531829)
	Male	7347851 (5378182,10054411)	1738832 (1102622,2655131)	1062 (684,1477)	378996 (251220,566880)
Afghanistan	Both	767847 (573009,1031389)	182740 (115412,279322)	158 (82,315)	43225 (27819,65049)
	Female	370112 (274042,495894)	87676 (54756,137458)	105 (46,244)	22992 (14102,36630)

	Male	397734 (291678,539446)	95064 (59617,146105)	53 (22,99)	20232 (12864,30628)
Albania	Both	26502 (17531,38690)	5955 (3368,9676)	0 (0,1)	1108 (598,1859)
	Female	11191 (7376,16457)	2568 (1465,4250)	0 (0,1)	476 (260,780)
	Male	15312 (10103,22537)	3387 (1916,5529)	0 (0,0)	632 (335,1098)
Algeria	Both	671478 (445205,978039)	156594 (90187,253960)	37 (22,62)	30091 (17475,47996)
	Female	304171 (201511,447783)	71263 (40877,116915)	20 (10,40)	13884 (8057,22586)
	Male	367308 (242634,533955)	85331 (48216,141950)	17 (8,30)	16207 (9161,26303)
American Samoa	Both	472 (320,685)	106 (61,171)	0 (0,0)	25 (16,39)
	Female	213 (146,310)	48 (28,78)	0 (0,0)	13 (8,19)
	Male	258 (172,379)	58 (33,95)	0 (0,0)	13 (7,20)
Andorra	Both	1269 (875,1790)	142 (76,240)	0 (0,0)	53 (30,86)
	Female	611 (415,868)	69 (37,121)	0 (0,0)	25 (14,41)
	Male	658 (444,933)	73 (38,123)	0 (0,0)	28 (16,45)
Angola	Both	756211 (555663,1016245)	185491 (117683,281411)	168 (93,268)	43979 (28785,64536)
	Female	371313 (275675,496252)	90033 (57865,135883)	103 (44,181)	23129 (14180,34538)
	Male	384898 (273754,532719)	95457 (58624,148202)	65 (33,119)	20850 (12982,32245)
Antigua and Barbuda	Both	2649 (1812,3794)	534 (309,856)	0 (0,0)	113 (64,182)
	Female	1263 (843,1866)	265 (150,438)	0 (0,0)	53 (29,86)
	Male	1386 (949,1972)	270 (159,425)	0 (0,0)	60 (35,97)
Argentina	Both	1030340 (669653,1527415)	170998 (90060,298776)	16 (12,20)	42846 (23203,73075)
	Female	525440 (338871,783891)	80700 (41182,144978)	9 (6,12)	21862 (11868,37227)
	Male	504900 (323837,755606)	90297 (48587,155607)	7 (5,9)	20984 (11146,36060)
Armenia	Both	23028 (14613,35348)	5413 (2870,9354)	0 (0,0)	939 (482,1664)
	Female	10376 (6515,16097)	2442 (1283,4282)	0 (0,0)	422 (214,751)
	Male	12652 (7970,19436)	2971 (1566,5120)	0 (0,0)	518 (260,915)
Australia	Both	744135 (517501,1016735)	75782 (42712,122787)	21 (18,25)	31629 (18509,50374)
	Female	348412 (248198,476544)	30100 (16904,50937)	12 (9,15)	14885 (8742,23686)
	Male	395723 (267727,556224)	45682 (25350,74430)	9 (8,11)	16744 (9407,27300)
Austria	Both	113174 (75442,162368)	15274 (8220,26041)	2 (2,3)	4723 (2610,7646)
	Female	53448 (35990,77300)	7037 (3744,12137)	1 (1,1)	2222 (1236,3565)
	Male	59726 (38992,88162)	8238 (4404,14029)	1 (1,1)	2501 (1333,4194)
Azerbaijan	Both	90111 (58342,136206)	20970 (11330,35701)	5 (3,7)	4001 (2249,6731)
	Female	40448 (25688,61790)	9422 (5035,16298)	2 (1,4)	1780 (981,3028)
	Male	49663 (31866,74295)	11548 (6235,19636)	3 (2,4)	2221 (1240,3716)
Bahrain	Both	21070 (14404,30142)	4379 (2534,7212)	1 (1,1)	923 (532,1494)
	Female	8993 (6177,12935)	1948 (1131,3198)	0 (0,1)	398 (229,638)
	Male	12077 (8116,17379)	2431 (1383,4022)	0 (0,1)	525 (294,862)
Bangladesh	Both	1519823 (1001160,2242618)	337863 (196292,553763)	255 (157,440)	80289 (48813,126846)
	Female	750032 (483676,1143011)	166657 (96084,272487)	90 (47,237)	36615 (20546,62142)
	Male	769791 (510988,1126609)	171206 (97414,280199)	165 (93,266)	43674 (26645,67312)
Barbados	Both	9222 (6336,13083)	1691 (974,2754)	0 (0,0)	390 (223,624)
	Female	4360 (2950,6296)	840 (473,1377)	0 (0,0)	183 (103,299)
	Male	4862 (3308,6980)	850 (493,1392)	0 (0,0)	207 (118,332)

Belarus	Both	110808 (69032,171857)	24057 (12473,42439)	1 (0,1)	4533 (2338,7935)
	Female	48355 (29951,75076)	10654 (5464,18729)	0 (0,0)	1975 (1003,3503)
	Male	62453 (38925,97511)	13404 (6869,23907)	0 (0,0)	2558 (1298,4486)
Belgium	Both	153475 (104485,221075)	21240 (11603,35833)	4 (3,4)	6450 (3677,10633)
	Female	76971 (51821,111318)	10241 (5490,17589)	2 (2,3)	3254 (1854,5285)
	Male	76504 (50843,113319)	10999 (5878,18936)	1 (1,2)	3196 (1768,5344)
Belize	Both	18146 (13121,24883)	3705 (2214,5842)	1 (1,1)	820 (507,1273)
	Female	8694 (6139,12303)	1866 (1089,2997)	0 (0,1)	385 (230,605)
	Male	9452 (6745,13069)	1839 (1099,2869)	1 (0,1)	436 (271,683)
Benin	Both	338675 (256418,448764)	83185 (54558,124147)	78 (42,140)	19781 (13103,30477)
	Female	151343 (109135,207344)	37213 (22859,57290)	40 (17,91)	9160 (5576,15554)
	Male	187332 (141387,245477)	45972 (30444,68493)	39 (19,69)	10621 (6832,15947)
Bermuda	Both	1533 (1045,2187)	295 (173,474)	0 (0,0)	63 (35,105)
	Female	707 (474,1039)	142 (81,233)	0 (0,0)	29 (16,49)
	Male	825 (560,1186)	152 (92,243)	0 (0,0)	34 (19,56)
Bhutan	Both	5348 (3582,7769)	1182 (698,1874)	1 (1,2)	293 (174,484)
	Female	2758 (1845,4040)	612 (359,983)	1 (0,2)	152 (85,279)
	Male	2590 (1687,3781)	570 (331,925)	0 (0,1)	140 (82,224)
Bolivia	Both	327484 (237818,446867)	71695 (45294,108992)	28 (16,44)	15574 (9709,23910)
	Female	155758 (110603,214701)	34105 (21365,52218)	14 (7,25)	7439 (4531,11609)
	Male	171726 (122333,237293)	37590 (23563,56804)	14 (7,26)	8135 (4987,12724)
Bosnia and Herzegovina	Both	48027 (30758,72357)	9687 (5245,16627)	0 (0,0)	1960 (1023,3344)
	Female	19554 (12421,29725)	4148 (2195,7120)	0 (0,0)	799 (414,1380)
	Male	28472 (18163,42861)	5539 (2994,9612)	0 (0,0)	1161 (607,1983)
Botswana	Both	44101 (31526,59665)	10050 (6109,15653)	11 (6,19)	2656 (1726,3975)
	Female	21348 (15056,29392)	4948 (2962,7865)	5 (2,11)	1265 (753,2038)
	Male	22753 (16224,30864)	5102 (3067,7947)	6 (3,10)	1391 (868,2076)
Brazil	Both	6107094 (4146473,8934675)	1343626 (756166,2214074)	146 (124,170)	257747 (146889,427148)
	Female	3007648 (2049969,4397899)	670929 (378113,1111915)	81 (68,96)	127107 (73292,208603)
	Male	3099447 (2078774,4559544)	672697 (377612,1103058)	65 (53,77)	130640 (73151,218636)
Brunei	Both	5882 (3852,8699)	1138 (625,1932)	1 (0,1)	277 (164,452)
	Female	2764 (1760,4184)	522 (276,907)	0 (0,0)	127 (72,208)
	Male	3118 (2061,4578)	616 (344,1021)	0 (0,1)	149 (88,245)
Bulgaria	Both	71509 (46078,106824)	15576 (8532,26109)	0 (0,0)	2913 (1524,5001)
	Female	33126 (21200,49965)	7337 (4010,12387)	0 (0,0)	1354 (704,2357)
	Male	38383 (24674,58010)	8239 (4518,13871)	0 (0,0)	1559 (810,2713)
Burkina Faso	Both	752386 (557286,999904)	176361 (113286,264660)	208 (91,375)	47305 (30353,72298)
	Female	439171 (318767,591697)	99336 (63021,151897)	121 (41,255)	27469 (16575,43580)
	Male	313215 (229961,422411)	77025 (49191,115517)	87 (41,154)	19836 (12360,30466)
Burundi	Both	571150 (445304,733088)	127402 (84340,188310)	102 (57,192)	31082 (20917,46148)
	Female	303323 (237111,388448)	66087 (43088,96516)	61 (29,139)	17006 (11083,26582)
	Male	267827 (200522,352291)	61315 (39645,92992)	42 (20,74)	14076 (9155,21083)
Cambodia	Both	192501 (141069,264225)	45411 (28323,69077)	60 (36,104)	12482 (8264,18871)

	Female	82109 (58368,114234)	19165 (11837,30295)	31 (15,67)	5829 (3572,9668)
	Male	110393 (80362,150906)	26246 (16207,40267)	29 (17,47)	6653 (4345,9947)
Cameroon	Both	425420 (297653,595132)	109271 (67630,170156)	157 (91,249)	29217 (19138,44279)
	Female	196552 (132083,285867)	50777 (29637,82808)	77 (40,140)	13762 (8565,21910)
	Male	228868 (158720,318391)	58494 (36594,89922)	80 (41,135)	15455 (9613,23853)
Canada	Both	809273 (527390,1206626)	169657 (92395,291748)	14 (11,16)	33815 (18223,58744)
	Female	367045 (236018,553874)	74926 (39818,129716)	6 (5,8)	15308 (8245,26736)
	Male	442228 (284750,661440)	94731 (51658,162123)	7 (6,9)	18507 (9952,32165)
Cape Verde	Both	7434 (4927,11020)	1676 (938,2790)	1 (0,1)	344 (197,571)
	Female	3650 (2378,5500)	822 (448,1384)	0 (0,0)	164 (91,277)
	Male	3784 (2493,5637)	854 (478,1428)	0 (0,1)	180 (101,302)
Central African Republic	Both	161138 (126128,204766)	36684 (24165,53288)	72 (36,129)	12175 (8213,18129)
	Female	70645 (54295,90640)	16431 (11084,23845)	37 (10,86)	5779 (3071,9910)
	Male	90493 (69496,115655)	20253 (12887,30382)	34 (17,63)	6396 (4343,9643)
Chad	Both	409027 (303254,541384)	104997 (68640,154130)	162 (90,249)	29280 (19412,42098)
	Female	148703 (107342,201514)	39091 (25132,58353)	70 (27,128)	11463 (6649,17956)
	Male	260323 (191732,347447)	65907 (41655,99270)	92 (46,160)	17817 (11427,26688)
Chile	Both	358829 (231953,539801)	61042 (32028,105174)	5 (4,6)	14895 (7932,25368)
	Female	164985 (104838,250335)	26858 (13967,47209)	3 (2,4)	6847 (3599,11535)
	Male	193844 (124001,295474)	34184 (17937,58413)	3 (2,3)	8048 (4292,13810)
China	Both	11523767 (7194924,17917883)	2555066 (1349983,4405003)	167 (126,228)	481842 (250273,845530)
	Female	4659294 (2894443,7253368)	1027852 (538302,1790642)	67 (44,114)	194686 (101180,341823)
	Male	6864473 (4291346,10698305)	1527214 (810498,2614590)	100 (69,141)	287156 (149302,504042)
Colombia	Both	1002545 (671744,1452051)	213308 (122457,351061)	17 (12,24)	41981 (23465,69620)
	Female	455885 (305382,665911)	98912 (57056,162999)	9 (5,13)	19102 (10540,31892)
	Male	546660 (360706,808539)	114396 (64706,188764)	9 (5,13)	22879 (12636,38428)
Comoros	Both	22223 (16064,30118)	4839 (2933,7500)	4 (2,7)	1190 (772,1795)
	Female	10988 (7951,14933)	2377 (1442,3737)	2 (1,5)	635 (399,987)
	Male	11235 (7956,15572)	2462 (1459,3904)	1 (1,2)	556 (349,863)
Congo	Both	116262 (82153,160717)	26613 (15822,42592)	21 (12,36)	6288 (4055,9681)
	Female	49359 (34309,68914)	11614 (6944,18343)	13 (7,24)	2976 (1912,4625)
	Male	66903 (46814,94426)	14998 (8730,24797)	8 (4,14)	3312 (2044,5285)
Cook Islands	Both	169 (111,250)	37 (20,63)	0 (0,0)	7 (4,13)
	Female	82 (54,122)	18 (10,30)	0 (0,0)	4 (2,6)
	Male	87 (56,130)	20 (11,33)	0 (0,0)	4 (2,6)
Costa Rica	Both	142447 (93911,210983)	27090 (14807,46005)	1 (1,2)	5879 (3146,9764)
	Female	68094 (43261,102772)	13183 (7060,22647)	1 (1,1)	2818 (1459,4786)
	Male	74353 (48650,109367)	13907 (7699,23978)	1 (0,1)	3061 (1643,5128)
Cote d'Ivoire	Both	670918 (480838,918654)	160508 (100391,246248)	126 (73,209)	36591 (23731,55356)
	Female	380374 (264629,533406)	89020 (52607,143209)	59 (29,120)	19766 (12153,31176)
	Male	290543 (206442,395167)	71488 (44711,108199)	67 (37,112)	16825 (10670,25317)
Croatia	Both	47432 (30136,71517)	10143 (5517,17070)	0 (0,0)	1933 (1009,3335)
	Female	20684 (12976,31253)	4557 (2450,7741)	0 (0,0)	844 (436,1456)

	Male	26748 (17064,40610)	5586 (3036,9376)	0 (0,0)	1089 (567,1899)
Cuba	Both	350624 (240588,494732)	65459 (38147,106030)	10 (8,13)	14973 (8549,24212)
	Female	151924 (102862,218554)	30197 (17105,49228)	5 (4,7)	6538 (3769,10609)
	Male	198700 (134919,281521)	35262 (20789,56894)	5 (3,6)	8434 (4700,13796)
Cyprus	Both	23027 (15158,33825)	2961 (1591,5097)	0 (0,1)	955 (518,1587)
	Female	12415 (8140,18467)	1510 (792,2650)	0 (0,0)	509 (273,854)
	Male	10612 (6847,15638)	1451 (768,2470)	0 (0,0)	446 (242,747)
Czech Republic	Both	108010 (69993,160996)	24549 (13715,41070)	0 (0,0)	4395 (2319,7522)
	Female	49350 (31608,74487)	11422 (6298,19047)	0 (0,0)	2005 (1027,3464)
	Male	58659 (37787,87600)	13126 (7326,22172)	0 (0,0)	2391 (1257,4150)
Democratic Republic of the Congo	Both	1835298 (1332273,2452454)	443058 (278883,670730)	588 (301,1107)	119742 (78038,184045)
	Female	916353 (660113,1224552)	220080 (137573,329372)	361 (128,843)	64746 (38253,110035)
	Male	918946 (660566,1260727)	222978 (136684,341103)	227 (109,426)	54996 (34622,84775)
Denmark	Both	83459 (55223,120560)	12557 (6958,21048)	2 (2,3)	3520 (1987,5722)
	Female	41292 (27400,59389)	5594 (3040,9586)	1 (1,2)	1761 (1017,2840)
	Male	42167 (27089,63177)	6963 (3782,11687)	1 (1,1)	1758 (949,2955)
Djibouti	Both	31709 (23417,42147)	7221 (4676,10923)	3 (2,8)	1552 (971,2383)
	Female	14584 (10852,19468)	3300 (2168,4957)	2 (0,5)	716 (434,1130)
	Male	17125 (12350,23520)	3921 (2437,6028)	2 (1,4)	836 (513,1316)
Dominica	Both	2160 (1576,2887)	406 (243,639)	0 (0,0)	103 (66,154)
	Female	1014 (726,1402)	206 (120,332)	0 (0,0)	47 (29,73)
	Male	1146 (836,1547)	200 (120,313)	0 (0,0)	56 (35,84)
Dominican Republic	Both	256467 (193157,340525)	59609 (38987,88381)	36 (21,71)	13200 (8447,19710)
	Female	140489 (102527,190404)	32969 (20689,50295)	17 (7,50)	7008 (4257,11205)
	Male	115978 (86946,152763)	26640 (17590,39207)	19 (10,33)	6192 (3972,9217)
Ecuador	Both	495349 (341484,712320)	106350 (62504,169511)	10 (7,13)	20892 (11813,34663)
	Female	238630 (160355,345957)	51445 (29870,83918)	5 (3,8)	10102 (5635,16653)
	Male	256718 (174255,370043)	54905 (32033,86717)	5 (3,6)	10790 (6034,18318)
Egypt	Both	1800239 (1239346,2521918)	419243 (249469,657178)	113 (73,176)	81745 (48731,129194)
	Female	792157 (541223,1129128)	187366 (111839,297460)	55 (31,100)	36274 (21363,57167)
	Male	1008082 (690025,1431829)	231876 (134980,371095)	59 (33,97)	45471 (26471,73469)
El Salvador	Both	235860 (156648,345918)	47147 (26297,78095)	5 (3,9)	9980 (5491,16360)
	Female	102921 (66232,152936)	21280 (11718,35542)	3 (1,6)	4387 (2380,7227)
	Male	132939 (88433,195056)	25868 (14336,43128)	3 (1,4)	5593 (3070,9295)
Equatorial Guinea	Both	29951 (20694,43450)	6927 (4038,11243)	4 (2,8)	1521 (923,2399)
	Female	11279 (7708,16420)	2733 (1602,4459)	2 (1,5)	620 (366,1002)
	Male	18671 (12722,26922)	4194 (2405,6859)	2 (1,4)	901 (529,1450)
Eritrea	Both	213380 (162652,277194)	48122 (31304,70951)	54 (32,87)	12891 (8667,18828)
	Female	101640 (77337,132609)	22886 (14946,33540)	27 (14,52)	6300 (4101,9544)
	Male	111740 (83754,146574)	25235 (15873,38424)	27 (14,46)	6591 (4295,9665)
Estonia	Both	10979 (6903,16751)	2568 (1357,4442)	0 (0,0)	450 (234,779)
	Female	4800 (3039,7364)	1140 (607,1956)	0 (0,0)	196 (102,335)
	Male	6178 (3822,9540)	1428 (748,2486)	0 (0,0)	254 (129,450)

Ethiopia	Both	2245505 (1624650,3097394)	538674 (338594,825706)	515 (353,730)	131685 (88764,190696)
	Female	1084006 (786863,1483758)	256469 (162218,392484)	313 (181,524)	68683 (45619,100643)
	Male	1161499 (828992,1623951)	282205 (174103,438063)	202 (128,290)	63002 (41107,94740)
Federated States of Micronesia	Both	983 (711,1337)	238 (148,354)	0 (0,1)	73 (49,106)
	Female	452 (322,625)	108 (65,168)	0 (0,0)	32 (20,49)
	Male	531 (379,726)	130 (81,195)	0 (0,0)	41 (26,62)
Fiji	Both	9097 (6732,12136)	2212 (1408,3325)	7 (5,10)	903 (638,1238)
	Female	3985 (2877,5340)	963 (596,1456)	3 (2,5)	400 (256,586)
	Male	5112 (3702,6967)	1249 (753,1909)	4 (2,6)	503 (340,708)
Finland	Both	84522 (57709,120527)	10306 (5622,17429)	1 (1,1)	3476 (1935,5657)
	Female	43792 (29683,63011)	5297 (2813,9121)	1 (0,1)	1801 (998,2993)
	Male	40730 (26888,58899)	5009 (2690,8397)	0 (0,1)	1676 (917,2779)
France	Both	1204337 (802895,1713182)	153426 (82606,259873)	17 (14,21)	49739 (27831,82515)
	Female	638915 (424199,922342)	77870 (41117,134356)	8 (6,10)	26168 (14429,43690)
	Male	565423 (370505,820000)	75556 (40154,127031)	9 (7,11)	23570 (12866,39167)
Gabon	Both	32385 (21860,46508)	7654 (4450,12655)	4 (2,9)	1644 (993,2606)
	Female	15080 (10068,22124)	3581 (2022,5968)	2 (1,5)	780 (464,1265)
	Male	17305 (11606,24879)	4072 (2356,6780)	2 (1,4)	864 (510,1403)
Georgia	Both	32559 (21952,47138)	7512 (4214,12445)	0 (0,0)	1338 (720,2256)
	Female	12585 (8195,18684)	3004 (1638,5028)	0 (0,0)	518 (270,896)
	Male	19974 (13664,28966)	4508 (2519,7440)	0 (0,0)	820 (437,1371)
Germany	Both	922310 (614321,1317961)	130606 (71597,218825)	16 (13,19)	38365 (21403,62619)
	Female	459810 (305026,662410)	62145 (33353,106061)	10 (7,13)	19110 (10589,30827)
	Male	462500 (300475,677989)	68461 (37231,115471)	6 (5,8)	19255 (10454,32061)
Ghana	Both	484624 (351981,661567)	121961 (76788,186610)	85 (49,147)	25796 (16372,39368)
	Female	236698 (161508,338797)	59326 (34752,95624)	39 (19,82)	12392 (7397,19989)
	Male	247926 (180620,335000)	62636 (39459,92933)	46 (25,80)	13405 (8443,20268)
Greece	Both	117183 (77553,169500)	15800 (8574,26799)	1 (1,2)	4826 (2625,8051)
	Female	57993 (38105,84306)	7586 (4052,13151)	1 (1,1)	2391 (1312,4049)
	Male	59190 (38585,87123)	8214 (4385,14059)	1 (0,1)	2435 (1297,4064)
Greenland	Both	1473 (974,2177)	319 (177,537)	0 (0,0)	64 (36,106)
	Female	686 (443,1029)	143 (77,246)	0 (0,0)	29 (16,49)
	Male	786 (519,1163)	176 (99,292)	0 (0,0)	34 (19,57)
Grenada	Both	4934 (3379,6969)	891 (522,1417)	0 (0,0)	209 (118,334)
	Female	2236 (1521,3160)	425 (240,701)	0 (0,0)	95 (54,152)
	Male	2698 (1830,3864)	466 (276,737)	0 (0,0)	113 (63,188)
Guam	Both	1497 (981,2203)	354 (199,572)	0 (0,0)	66 (37,110)
	Female	721 (470,1069)	168 (95,278)	0 (0,0)	30 (16,51)
	Male	776 (506,1158)	186 (103,304)	0 (0,0)	36 (21,60)
Guatemala	Both	339779 (238254,477776)	75926 (45645,122903)	22 (16,30)	15521 (9303,24681)
	Female	156612 (109098,222605)	35576 (20902,57698)	13 (9,19)	7369 (4418,11526)
	Male	183167 (126243,259933)	40350 (24230,65334)	9 (6,13)	8153 (4801,13215)
Guinea	Both	385061 (280770,511614)	90659 (56885,135333)	95 (53,149)	22784 (15024,33583)

	Female	167680 (118767,230672)	39796 (24394,60862)	49 (22,96)	10496 (6374,16781)
	Male	217381 (157691,289273)	50863 (31867,75023)	46 (24,77)	12288 (7858,18306)
Guinea-Bissau	Both	46478 (35169,60595)	11446 (7468,16908)	16 (9,27)	3041 (2057,4502)
	Female	20390 (14850,27713)	5063 (3068,7887)	7 (3,16)	1366 (808,2302)
	Male	26088 (19777,34133)	6383 (4218,9484)	8 (4,15)	1675 (1093,2498)
Guyana	Both	28288 (20704,38261)	6048 (3690,9292)	3 (2,4)	1340 (863,2038)
	Female	13304 (9509,18351)	2970 (1772,4710)	1 (1,2)	621 (388,968)
	Male	14984 (10925,20201)	3078 (1890,4656)	1 (1,2)	719 (458,1084)
Haiti	Both	1216606 (991928,1468653)	214719 (151714,299731)	284 (77,511)	72258 (46850,104827)
	Female	548454 (440021,674728)	102087 (67751,148227)	115 (15,265)	31123 (18202,47731)
	Male	668152 (538485,815517)	112631 (80895,157651)	169 (52,319)	41135 (26147,59622)
Honduras	Both	258010 (185431,353332)	57224 (35104,87600)	39 (19,82)	13630 (8401,21284)
	Female	118740 (84192,165367)	26744 (16184,41883)	22 (8,65)	6572 (3799,11425)
	Male	139271 (99302,192443)	30480 (18889,47194)	17 (8,33)	7058 (4358,10864)
Hungary	Both	94826 (61416,142401)	21193 (11780,35434)	0 (0,0)	3859 (2016,6580)
	Female	41529 (26472,62878)	9481 (5225,15889)	0 (0,0)	1691 (871,2911)
	Male	53297 (34311,80553)	11712 (6493,19645)	0 (0,0)	2168 (1122,3725)
Iceland	Both	8866 (5922,12822)	1226 (664,2076)	0 (0,0)	368 (206,599)
	Female	4398 (2967,6296)	563 (293,983)	0 (0,0)	185 (106,302)
	Male	4468 (2903,6638)	664 (353,1150)	0 (0,0)	183 (98,306)
India	Both	12438584 (8107709,18537724)	2710048 (1490623,4593005)	2112 (1620,3058)	654930 (414816,1007352)
	Female	5292429 (3449746,7821697)	1182776 (651742,1974788)	1221 (850,1977)	300949 (191000,461096)
	Male	7146154 (4672039,10734870)	1527272 (830265,2605292)	891 (633,1364)	353981 (215004,563093)
Indonesia	Both	2841991 (2089294,3864835)	646032 (398315,996510)	1627 (1184,2177)	239836 (177729,324683)
	Female	1093087 (804011,1484991)	249535 (154193,382172)	856 (513,1317)	111227 (77423,157543)
	Male	1748905 (1283710,2375323)	396497 (242491,611228)	771 (573,1023)	128609 (92564,177569)
Iran	Both	1069093 (712778,1571897)	240075 (133240,403406)	39 (29,50)	46175 (26348,76796)
	Female	463427 (308703,682548)	105222 (58033,176708)	20 (12,29)	20202 (11721,33551)
	Male	605666 (404195,891369)	134854 (75292,225920)	19 (14,25)	25973 (14585,43488)
Iraq	Both	794258 (535527,1146944)	174684 (101287,285984)	28 (17,46)	34318 (19604,56472)
	Female	365781 (246048,529938)	81373 (46507,133635)	15 (7,28)	15884 (8814,26033)
	Male	428477 (285760,631520)	93311 (53361,154942)	14 (7,24)	18435 (10399,30666)
Ireland	Both	119352 (82058,167777)	14414 (7653,24115)	2 (1,2)	4931 (2750,8006)
	Female	55426 (37972,77950)	6754 (3565,11824)	1 (1,1)	2293 (1293,3704)
	Male	63925 (42905,91843)	7660 (4077,12841)	1 (1,1)	2638 (1432,4342)
Israel	Both	164699 (110839,238415)	25946 (14590,43306)	3 (3,4)	6923 (3819,11341)
	Female	76280 (50750,110996)	11682 (6412,19834)	2 (2,3)	3247 (1804,5239)
	Male	88419 (58462,129700)	14265 (8013,23726)	1 (1,1)	3676 (1986,6215)
Italy	Both	530698 (329645,806886)	86396 (43827,152423)	4 (3,4)	21665 (11234,37497)
	Female	258018 (157706,395598)	42998 (21824,76329)	2 (2,3)	10524 (5443,18162)
	Male	272680 (170158,419351)	43398 (21875,76429)	1 (1,2)	11141 (5807,19396)
Jamaica	Both	94232 (66779,131776)	18487 (10654,29307)	4 (3,5)	4094 (2423,6556)
	Female	44818 (30916,64402)	9195 (5193,14959)	1 (1,2)	1912 (1092,3116)

	Male	49414 (34626,68405)	9291 (5474,14600)	2 (2,3)	2181 (1305,3484)
Japan	Both	1189819 (764050,1812989)	232121 (121951,402416)	7 (7,8)	48731 (25464,84136)
	Female	627134 (394506,962719)	119066 (61624,209425)	4 (4,5)	25659 (13335,44568)
	Male	562685 (361648,856168)	113055 (59764,192881)	3 (3,3)	23071 (12090,40257)
Jordan	Both	260392 (172708,384897)	54075 (30487,88674)	10 (6,15)	11362 (6426,18871)
	Female	110085 (72030,162650)	23582 (13174,39173)	4 (2,8)	4796 (2667,7960)
	Male	150308 (99158,223647)	30494 (16965,50947)	6 (3,9)	6566 (3696,10937)
Kazakhstan	Both	136175 (87726,201396)	35181 (19461,57882)	8 (6,10)	6105 (3492,10261)
	Female	68981 (43804,104653)	17722 (9585,29751)	3 (2,4)	3004 (1636,5142)
	Male	67194 (43450,100378)	17458 (9709,28812)	5 (4,6)	3101 (1784,5143)
Kenya	Both	959491 (682599,1344970)	222801 (135636,352246)	170 (93,414)	51792 (32986,84366)
	Female	455098 (327852,627075)	104274 (64572,162074)	99 (37,352)	26005 (15470,49111)
	Male	504393 (352522,719487)	118527 (70642,190727)	71 (41,107)	25787 (16393,40101)
Kiribati	Both	1724 (1374,2152)	411 (273,587)	1 (1,2)	163 (111,240)
	Female	812 (639,1027)	190 (126,276)	1 (0,1)	77 (44,121)
	Male	912 (710,1156)	220 (140,328)	1 (0,2)	86 (54,155)
Kuwait	Both	61921 (40764,90671)	12839 (7153,21257)	1 (0,1)	2561 (1350,4327)
	Female	24774 (16298,36514)	5341 (2974,8907)	0 (0,0)	1026 (537,1709)
	Male	37148 (24130,54967)	7498 (4127,12514)	0 (0,0)	1536 (809,2657)
Kyrgyzstan	Both	97762 (62056,149476)	23462 (12304,40610)	2 (2,3)	4136 (2203,7095)
	Female	44790 (27867,69320)	10833 (5612,19080)	1 (1,1)	1894 (990,3224)
	Male	52972 (33385,81190)	12630 (6689,21816)	1 (1,2)	2242 (1190,3870)
Laos	Both	85033 (63474,110930)	20246 (13075,30046)	67 (38,111)	8734 (5768,12719)
	Female	33458 (24524,44319)	8017 (5123,12007)	35 (15,72)	4127 (2289,7255)
	Male	51575 (38110,68302)	12229 (7808,18290)	32 (17,54)	4607 (3031,6782)
Latvia	Both	17623 (11217,26762)	3999 (2094,6901)	0 (0,0)	720 (372,1257)
	Female	7402 (4661,11291)	1710 (899,2963)	0 (0,0)	302 (154,532)
	Male	10222 (6492,15456)	2289 (1200,3969)	0 (0,0)	418 (219,729)
Lebanon	Both	98457 (65335,143762)	20533 (11698,33813)	1 (1,2)	4076 (2188,6799)
	Female	43292 (28310,64018)	9204 (5211,15201)	1 (0,1)	1792 (958,3025)
	Male	55164 (35926,81364)	11330 (6415,19083)	1 (0,1)	2284 (1214,3833)
Lesotho	Both	14637 (10871,19235)	3710 (2407,5374)	16 (9,26)	1792 (1184,2630)
	Female	8364 (6113,11230)	2121 (1335,3172)	7 (3,14)	866 (512,1422)
	Male	6273 (4610,8333)	1589 (1017,2327)	9 (5,15)	926 (574,1416)
Liberia	Both	101489 (72959,138343)	24539 (15193,37832)	27 (16,46)	6104 (3955,9117)
	Female	54855 (39238,75936)	13100 (7812,20476)	16 (7,32)	3345 (2025,5379)
	Male	46634 (32918,64443)	11439 (7069,17756)	12 (6,20)	2760 (1727,4208)
Libya	Both	92608 (63079,135104)	19519 (11210,32394)	9 (5,15)	4452 (2661,6956)
	Female	42622 (28580,62872)	9105 (5140,15271)	4 (2,8)	2043 (1177,3265)
	Male	49986 (33727,73326)	10414 (5988,17434)	5 (2,9)	2409 (1406,3828)
Lithuania	Both	23529 (14891,35857)	5366 (2840,9154)	0 (0,0)	963 (497,1645)
	Female	10670 (6724,16345)	2437 (1278,4277)	0 (0,0)	435 (219,749)
	Male	12859 (8122,19716)	2929 (1527,5028)	0 (0,0)	528 (270,911)

Luxembourg	Both	11966 (8303,16842)	1430 (788,2389)	0 (0,0)	497 (285,811)
	Female	4523 (3099,6383)	582 (314,996)	0 (0,0)	190 (107,312)
	Male	7443 (5050,10679)	848 (456,1441)	0 (0,0)	307 (170,510)
Macedonia	Both	30297 (19217,45924)	6237 (3339,10471)	0 (0,1)	1249 (656,2133)
	Female	14424 (8946,22101)	2990 (1577,5093)	0 (0,1)	598 (312,1026)
	Male	15874 (10115,24014)	3247 (1739,5625)	0 (0,0)	652 (336,1128)
Madagascar	Both	1635707 (1291340,2062323)	321599 (203336,484591)	580 (328,1090)	110593 (75340,168008)
	Female	805322 (625526,1020226)	158262 (98520,243709)	318 (143,779)	56777 (35371,98800)
	Male	830385 (644138,1070237)	163338 (100638,250925)	261 (148,439)	53816 (36134,78006)
Malawi	Both	691009 (507381,927896)	149576 (95124,225524)	122 (71,210)	37388 (24650,56050)
	Female	441112 (320313,599607)	90992 (57789,140882)	70 (32,145)	23253 (14743,36096)
	Male	249897 (181024,339921)	58584 (36221,89362)	52 (28,86)	14136 (9049,21009)
Malaysia	Both	377606 (251644,554788)	83777 (46766,139433)	33 (23,48)	17790 (10470,28920)
	Female	180435 (117197,269395)	39261 (21366,66311)	13 (8,21)	8262 (4739,13779)
	Male	197171 (130816,288132)	44517 (24948,72440)	20 (12,33)	9528 (5581,15487)
Maldives	Both	4292 (2935,6288)	972 (573,1580)	1 (0,1)	225 (139,350)
	Female	1824 (1257,2660)	412 (244,671)	0 (0,1)	101 (62,160)
	Male	2468 (1657,3633)	560 (323,912)	0 (0,1)	124 (74,199)
Mali	Both	400029 (279352,561535)	106474 (65136,165899)	241 (132,459)	34113 (21544,55686)
	Female	172227 (117315,247591)	46350 (27340,73802)	129 (56,321)	16421 (9060,33336)
	Male	227802 (155539,322114)	60124 (36826,93491)	112 (57,212)	17693 (10888,28463)
Malta	Both	6795 (4536,9754)	875 (480,1476)	0 (0,0)	282 (155,466)
	Female	3376 (2253,4881)	421 (223,722)	0 (0,0)	138 (75,228)
	Male	3420 (2234,4974)	454 (243,761)	0 (0,0)	144 (78,239)
Marshall Islands	Both	520 (383,696)	128 (82,189)	0 (0,0)	44 (30,63)
	Female	245 (179,332)	60 (37,91)	0 (0,0)	20 (12,31)
	Male	275 (201,375)	69 (43,102)	0 (0,0)	24 (15,36)
Mauritania	Both	151607 (101991,219786)	33638 (18706,55971)	10 (6,18)	6906 (4059,11118)
	Female	63668 (41896,93326)	14490 (7641,24050)	6 (3,11)	2976 (1712,4854)
	Male	87939 (58587,128535)	19149 (10770,31705)	5 (3,8)	3930 (2292,6417)
Mauritius	Both	12870 (9182,17603)	2666 (1611,4175)	1 (1,2)	614 (388,959)
	Female	6493 (4664,8870)	1313 (791,2115)	1 (0,1)	306 (191,473)
	Male	6377 (4421,8910)	1353 (806,2149)	1 (1,1)	308 (190,484)
Mexico	Both	2035147 (1355394,3024676)	455961 (251710,770916)	90 (77,106)	89398 (51123,148355)
	Female	936887 (623573,1401271)	212433 (117576,357758)	36 (30,43)	40636 (23228,67043)
	Male	1098260 (726528,1643499)	243527 (133668,411173)	54 (44,65)	48762 (27834,81272)
Moldova	Both	30632 (19465,46570)	6833 (3610,11832)	0 (0,0)	1270 (671,2175)
	Female	13576 (8517,20931)	3052 (1591,5354)	0 (0,0)	563 (290,967)
	Male	17057 (10833,26242)	3781 (1988,6553)	0 (0,0)	707 (365,1211)
Monaco	Both	527 (356,743)	66 (36,112)	0 (0,0)	22 (12,36)
	Female	247 (165,353)	31 (17,53)	0 (0,0)	10 (6,17)
	Male	280 (186,403)	35 (19,60)	0 (0,0)	11 (6,19)
Mongolia	Both	36968 (23767,55796)	9280 (5037,15756)	1 (1,1)	1564 (839,2701)

	Female	17346 (10997,26436)	4351 (2315,7529)	0 (0,1)	729 (376,1280)
	Male	19622 (12603,29759)	4929 (2725,8379)	1 (0,1)	835 (452,1447)
Montenegro	Both	8760 (5630,13295)	1896 (1041,3149)	0 (0,0)	356 (186,614)
	Female	3852 (2447,5859)	851 (461,1431)	0 (0,0)	156 (80,272)
	Male	4908 (3158,7492)	1045 (576,1745)	0 (0,0)	200 (103,348)
Morocco	Both	410403 (280928,590195)	95931 (55680,153247)	39 (22,66)	19546 (11920,30396)
	Female	186176 (126343,265165)	44012 (25674,70052)	23 (10,45)	9237 (5561,14515)
	Male	224227 (150821,327597)	51919 (29965,85198)	16 (7,32)	10309 (5994,16452)
Mozambique	Both	1021119 (769102,1350056)	238685 (155454,356591)	253 (131,516)	61105 (39845,96778)
	Female	517373 (386007,685177)	118599 (77626,176754)	153 (64,381)	32989 (20485,57369)
	Male	503746 (365101,675871)	120085 (75285,184101)	100 (54,176)	28116 (18038,42227)
Myanmar	Both	519632 (394152,672757)	120862 (79838,174597)	574 (362,886)	66612 (46466,95249)
	Female	191679 (143481,252118)	44797 (29632,65292)	321 (179,555)	33836 (21465,53844)
	Male	327953 (245225,429681)	76066 (49074,111896)	253 (150,401)	32776 (22199,46850)
Namibia	Both	36697 (25827,50937)	8885 (5393,14020)	11 (6,20)	2371 (1528,3574)
	Female	21794 (15051,30794)	5225 (3061,8335)	5 (2,12)	1287 (780,2112)
	Male	14902 (10562,20825)	3660 (2284,5723)	6 (3,10)	1083 (681,1638)
Nauru	Both	122 (92,163)	31 (20,45)	0 (0,0)	11 (7,16)
	Female	57 (42,77)	14 (9,21)	0 (0,0)	5 (3,8)
	Male	66 (48,88)	17 (11,25)	0 (0,0)	6 (4,10)
Nepal	Both	210308 (140650,307402)	48875 (28478,77695)	102 (60,180)	16220 (10558,24901)
	Female	98683 (64659,145786)	23141 (13626,36513)	40 (18,105)	6996 (4060,12962)
	Male	111625 (72379,163747)	25734 (14625,41985)	62 (34,106)	9224 (5822,14218)
Netherlands	Both	292956 (205024,399993)	24990 (14379,39777)	4 (3,4)	12091 (6850,19344)
	Female	153334 (109470,211086)	12799 (7185,20764)	3 (2,3)	6347 (3584,10171)
	Male	139622 (93470,197621)	12191 (7049,19246)	1 (1,1)	5744 (3191,9442)
New Zealand	Both	161185 (112606,225620)	21630 (11516,36120)	7 (6,8)	7014 (4216,11192)
	Female	75935 (53731,104897)	8744 (4591,15082)	5 (4,6)	3420 (2116,5308)
	Male	85251 (58177,121785)	12887 (6868,21377)	2 (2,2)	3593 (2069,5957)
Nicaragua	Both	194922 (137124,273464)	40949 (24926,65645)	6 (4,10)	8403 (4880,13279)
	Female	97487 (67452,137163)	20259 (12374,32017)	4 (2,7)	4258 (2491,6712)
	Male	97435 (67278,139820)	20690 (12305,33958)	2 (1,4)	4145 (2299,6745)
Niger	Both	821570 (624969,1069096)	200524 (131584,292033)	180 (100,293)	47275 (31159,68756)
	Female	388373 (290103,514696)	94173 (59968,141861)	90 (38,175)	22683 (13996,35155)
	Male	433197 (327130,561761)	106351 (68767,155970)	90 (44,164)	24592 (16039,36538)
Nigeria	Both	8178840 (5841037,11461800)	1877091 (1138786,2969790)	655 (422,952)	380365 (238217,596684)
	Female	3778288 (2665902,5345755)	865500 (519058,1380811)	363 (226,583)	180057 (112746,280679)
	Male	4400552 (3143352,6172527)	1011591 (615422,1585116)	292 (167,443)	200308 (123815,316068)
Niue	Both	13 (9,19)	3 (2,5)	0 (0,0)	1 (1,2)
	Female	6 (4,9)	1 (1,2)	0 (0,0)	1 (0,1)
	Male	7 (5,10)	2 (1,3)	0 (0,0)	1 (0,1)
North Korea	Both	305791 (201260,456464)	64572 (35309,108309)	17 (9,28)	13645 (7699,22567)
	Female	131134 (84743,198357)	27820 (15149,47293)	7 (3,15)	5824 (3236,9902)

	Male	174657 (113714,260670)	36751 (19960,62081)	10 (5,18)	7821 (4384,12929)
Northern Mariana Islands	Both	439 (290,644)	98 (55,161)	0 (0,0)	20 (12,33)
	Female	208 (137,308)	46 (26,76)	0 (0,0)	10 (6,16)
	Male	231 (151,347)	52 (29,86)	0 (0,0)	10 (6,17)
Norway	Both	105542 (68972,154181)	16334 (8657,28110)	1 (1,1)	4351 (2388,7314)
	Female	47042 (30425,69237)	7527 (3970,13025)	1 (1,1)	1937 (1055,3256)
	Male	58500 (38172,85662)	8807 (4643,15281)	1 (1,1)	2414 (1328,4018)
Oman	Both	86122 (56472,128862)	18715 (10547,31489)	1 (1,2)	3590 (1902,6092)
	Female	37998 (24387,56859)	8393 (4726,14066)	1 (0,1)	1586 (835,2684)
	Male	48123 (31335,72278)	10321 (5807,17286)	1 (0,1)	2004 (1049,3404)
Pakistan	Both	2190586 (1507461,3128543)	522690 (305566,840127)	462 (320,665)	122966 (80729,184744)
	Female	1038431 (681714,1524210)	253047 (141503,418205)	132 (75,261)	50914 (30178,81631)
	Male	1152155 (808137,1596518)	269644 (157720,428173)	330 (215,484)	72052 (48293,105630)
Palau	Both	118 (81,172)	27 (15,43)	0 (0,0)	9 (6,14)
	Female	60 (39,89)	13 (7,22)	0 (0,0)	5 (3,7)
	Male	59 (40,85)	14 (8,22)	0 (0,0)	5 (3,7)
Palestine	Both	119626 (77772,177255)	26101 (14918,42721)	3 (2,6)	5097 (2813,8401)
	Female	53616 (34844,79749)	11861 (6762,19388)	1 (1,2)	2267 (1249,3746)
	Male	66010 (42599,97475)	14240 (7961,23333)	2 (1,4)	2831 (1550,4698)
Panama	Both	139227 (97640,195204)	28023 (16992,44924)	3 (2,4)	5879 (3386,9429)
	Female	63019 (43903,89635)	12975 (7667,21178)	2 (1,2)	2678 (1517,4347)
	Male	76208 (52867,106898)	15048 (9034,24156)	1 (1,2)	3201 (1812,5232)
Papua New Guinea	Both	165839 (129820,208645)	40868 (28321,57739)	105 (50,181)	15009 (9364,22112)
	Female	80578 (62555,102794)	19508 (13154,27344)	61 (23,128)	8011 (4366,13507)
	Male	85261 (65960,109255)	21360 (14457,30926)	45 (17,84)	6998 (4197,10844)
Paraguay	Both	278641 (185552,405883)	57687 (32777,95526)	5 (3,7)	11637 (6485,19426)
	Female	156197 (103389,230514)	32404 (18117,53962)	3 (1,4)	6493 (3585,10848)
	Male	122444 (80692,178522)	25283 (14277,41610)	2 (1,4)	5143 (2843,8651)
Peru	Both	1290743 (870351,1872068)	266217 (155736,433255)	21 (12,35)	53971 (29860,88886)
	Female	609101 (399385,899116)	126402 (72022,207355)	10 (4,20)	25479 (13764,42350)
	Male	681642 (457465,991306)	139815 (82571,229104)	11 (5,19)	28492 (15829,47412)
Philippines	Both	3070992 (2345650,4016347)	644252 (415685,962965)	868 (701,1064)	192856 (139272,269501)
	Female	1329491 (1011266,1739632)	273787 (177459,409250)	394 (281,507)	84947 (60638,118918)
	Male	1741501 (1321602,2277651)	370465 (236789,550129)	474 (368,598)	107908 (76643,150711)
Poland	Both	1152834 (770051,1681775)	230723 (129618,377043)	2 (2,2)	46934 (25470,78665)
	Female	488398 (324205,713178)	98957 (55241,162847)	1 (1,2)	19894 (10825,33330)
	Male	664436 (443327,972123)	131766 (74176,214981)	1 (1,1)	27039 (14685,45596)
Portugal	Both	219890 (145754,314698)	23729 (12645,40689)	3 (2,3)	9036 (4960,14914)
	Female	109352 (72298,157388)	11803 (6113,20852)	2 (1,2)	4481 (2439,7423)
	Male	110537 (71641,161768)	11926 (6185,20350)	1 (1,2)	4555 (2479,7557)
Puerto Rico	Both	120048 (82626,169640)	18540 (10456,30215)	2 (2,3)	5022 (2865,8071)
	Female	56737 (38226,81387)	9469 (5222,15859)	1 (1,1)	2367 (1342,3827)
	Male	63311 (43131,89923)	9071 (5195,14746)	1 (1,2)	2656 (1489,4323)

Qatar	Both	34022 (22381,50714)	7616 (4398,12577)	0 (0,1)	1403 (759,2360)
	Female	16302 (10675,24366)	3702 (2108,6062)	0 (0,0)	668 (356,1139)
	Male	17720 (11622,26352)	3914 (2214,6580)	0 (0,0)	735 (393,1233)
Romania	Both	278366 (179057,416624)	57669 (31705,96309)	1 (1,2)	11376 (5978,19326)
	Female	127692 (80591,193942)	26990 (14790,45572)	1 (1,1)	5234 (2711,8960)
	Male	150675 (96443,226238)	30678 (16949,51648)	0 (0,0)	6142 (3198,10493)
Russian Federation	Both	1347893 (862688,2060921)	310734 (163595,532775)	26 (24,28)	56537 (30138,98273)
	Female	667078 (425320,1023960)	153798 (80688,264750)	13 (11,14)	27908 (14818,48439)
	Male	680815 (434528,1044359)	156936 (82639,268084)	13 (12,14)	28629 (15259,49744)
Rwanda	Both	935092 (700054,1227713)	170924 (105796,265545)	82 (47,167)	44271 (28020,67934)
	Female	489456 (364427,645329)	87164 (54926,135384)	50 (22,138)	23767 (14554,37450)
	Male	445636 (324684,595310)	83760 (50235,134133)	31 (16,55)	20503 (12773,31923)
Saint Kitts and Nevis	Both	1583 (1099,2217)	313 (184,504)	0 (0,0)	67 (38,108)
	Female	728 (495,1049)	151 (87,243)	0 (0,0)	31 (18,51)
	Male	854 (588,1192)	161 (96,255)	0 (0,0)	36 (20,58)
Saint Lucia	Both	5059 (3680,6863)	961 (573,1506)	0 (0,1)	233 (146,359)
	Female	2201 (1552,3104)	453 (262,722)	0 (0,0)	99 (60,156)
	Male	2858 (2061,3863)	508 (299,814)	0 (0,0)	134 (84,208)
Saint Vincent and the Grenadines	Both	3502 (2474,4905)	707 (413,1127)	0 (0,0)	155 (93,246)
	Female	1678 (1156,2407)	353 (202,572)	0 (0,0)	74 (43,119)
	Male	1824 (1270,2574)	355 (212,569)	0 (0,0)	81 (49,129)
Samoa	Both	2383 (1592,3431)	607 (359,961)	1 (0,1)	146 (94,223)
	Female	1163 (762,1711)	292 (166,482)	0 (0,1)	74 (43,119)
	Male	1219 (805,1751)	315 (183,498)	0 (0,1)	72 (44,113)
San Marino	Both	491 (333,696)	58 (32,99)	0 (0,0)	20 (11,33)
	Female	242 (164,349)	28 (15,50)	0 (0,0)	10 (5,16)
	Male	250 (165,360)	30 (16,52)	0 (0,0)	10 (5,17)
Sao Tome and Principe	Both	4670 (3382,6381)	1061 (649,1639)	1 (1,2)	281 (178,435)
	Female	2237 (1559,3158)	511 (292,808)	1 (0,1)	131 (76,222)
	Male	2433 (1748,3309)	550 (334,860)	1 (0,1)	150 (94,235)
Saudi Arabia	Both	427333 (283909,636442)	93449 (51647,155033)	29 (18,46)	19397 (11278,31509)
	Female	158117 (105629,229448)	36359 (20506,58220)	15 (8,29)	7484 (4389,11864)
	Male	269215 (173726,424608)	57090 (31147,99861)	14 (7,22)	11914 (6627,20541)
Senegal	Both	251817 (178930,351621)	62804 (39027,99842)	65 (40,110)	14954 (9764,22645)
	Female	134861 (93325,190532)	33259 (19643,53612)	33 (16,73)	7827 (4739,12956)
	Male	116956 (81718,163662)	29545 (18287,45805)	33 (18,56)	7127 (4492,11013)
Serbia	Both	89267 (58194,133133)	19221 (10557,32010)	1 (0,1)	3674 (1969,6140)
	Female	38540 (24778,58180)	8603 (4635,14495)	0 (0,1)	1594 (839,2666)
	Male	50727 (32765,75874)	10618 (5865,17806)	0 (0,0)	2080 (1094,3492)
Seychelles	Both	930 (635,1350)	219 (128,349)	0 (0,0)	45 (27,71)
	Female	403 (274,591)	94 (54,156)	0 (0,0)	21 (13,33)
	Male	528 (357,759)	125 (73,198)	0 (0,0)	23 (13,39)
Sierra Leone	Both	230286 (174701,301336)	54581 (35912,80015)	54 (30,96)	13431 (8863,20287)

	Female	106578 (79525,143046)	25289 (16042,38386)	29 (13,61)	6451 (3987,10604)
	Male	123708 (94186,162195)	29292 (19078,42812)	26 (12,46)	6981 (4499,10618)
Singapore	Both	52070 (33458,78437)	10302 (5562,17264)	0 (0,1)	2144 (1131,3652)
	Female	23387 (14647,35268)	4566 (2417,7904)	0 (0,0)	958 (496,1629)
	Male	28683 (18508,43227)	5736 (3141,9591)	0 (0,0)	1185 (626,2040)
Slovakia	Both	53924 (34747,80170)	12230 (6815,20327)	0 (0,0)	2196 (1143,3757)
	Female	23671 (15091,35653)	5490 (2993,9239)	0 (0,0)	963 (492,1638)
	Male	30253 (19409,45446)	6740 (3759,11304)	0 (0,0)	1233 (646,2134)
Slovenia	Both	30302 (19142,45284)	6194 (3355,10422)	0 (0,0)	1231 (631,2120)
	Female	13413 (8367,20423)	2805 (1533,4716)	0 (0,0)	544 (273,936)
	Male	16889 (10695,25396)	3389 (1827,5827)	0 (0,0)	687 (354,1189)
Solomon Islands	Both	6972 (5144,9388)	1828 (1194,2736)	2 (1,3)	417 (274,613)
	Female	3083 (2226,4303)	800 (499,1230)	1 (0,2)	182 (110,289)
	Male	3889 (2849,5188)	1028 (653,1536)	1 (1,2)	236 (152,350)
Somalia	Both	1040438 (817761,1309475)	237486 (161115,342258)	221 (107,373)	59167 (38839,85015)
	Female	506648 (397594,645406)	115364 (78952,165264)	102 (35,201)	28460 (17574,42356)
	Male	533790 (411513,683675)	122121 (80450,178667)	119 (52,227)	30707 (20266,45572)
South Africa	Both	493525 (334782,713393)	119772 (69071,193290)	184 (144,232)	34157 (24484,48224)
	Female	249966 (166372,364929)	61424 (35158,100299)	77 (53,108)	16005 (10901,23285)
	Male	243559 (168081,348632)	58348 (34336,93019)	107 (80,138)	18151 (13085,25312)
South Korea	Both	393391 (252496,592088)	69665 (37390,121519)	12 (8,20)	16834 (9194,28401)
	Female	189298 (119320,286965)	32917 (17178,58298)	6 (4,12)	8114 (4371,13626)
	Male	204093 (130944,307260)	36749 (19403,63414)	6 (4,9)	8721 (4690,14692)
South Sudan	Both	411451 (316006,531801)	93486 (62782,137074)	136 (70,229)	27677 (18277,40562)
	Female	184853 (140625,241858)	42056 (28562,62039)	70 (22,147)	13158 (7555,21026)
	Male	226599 (170402,296612)	51430 (33699,75664)	66 (31,112)	14519 (9142,21298)
Spain	Both	501350 (332241,725758)	69377 (37429,119683)	9 (7,12)	20918 (11604,33939)
	Female	232707 (154312,338048)	31747 (16841,54910)	7 (5,9)	9817 (5453,15933)
	Male	268643 (174890,393696)	37631 (20195,65606)	3 (2,4)	11101 (6041,18305)
Sri Lanka	Both	220204 (151101,314662)	49462 (28587,79587)	34 (20,53)	11434 (7114,17789)
	Female	97700 (66452,142057)	21818 (12432,35360)	17 (8,30)	5217 (3167,8319)
	Male	122504 (83433,175514)	27644 (15913,44159)	17 (9,28)	6217 (3730,9792)
Sudan	Both	735864 (521143,1007334)	171141 (105032,264966)	164 (79,284)	42889 (27300,63966)
	Female	303152 (212549,422631)	72672 (44142,113327)	70 (23,146)	17675 (10514,27800)
	Male	432711 (302865,596638)	98469 (60011,152377)	94 (39,174)	25213 (15398,38723)
Suriname	Both	18925 (13424,26688)	3974 (2373,6211)	1 (1,2)	878 (543,1373)
	Female	9262 (6508,13073)	2000 (1170,3227)	1 (0,1)	429 (260,674)
	Male	9663 (6732,13537)	1974 (1173,3083)	1 (0,1)	449 (273,707)
Swaziland	Both	40492 (29633,53857)	8494 (5197,12669)	8 (5,13)	2269 (1518,3339)
	Female	18684 (13090,25650)	4059 (2372,6416)	4 (2,7)	1021 (640,1621)
	Male	21808 (16203,28771)	4435 (2735,6731)	5 (2,8)	1248 (826,1814)
Sweden	Both	233939 (151726,344842)	33078 (17797,56036)	2 (2,3)	9595 (5203,16034)
	Female	115544 (76055,167457)	15659 (8336,26594)	1 (1,2)	4733 (2605,7869)

	Male	118395 (74655,179130)	17419 (9301,29940)	1 (1,1)	4862 (2595,8298)
Switzerland	Both	132422 (88831,190654)	17286 (9424,29727)	2 (1,2)	5463 (2993,8910)
	Female	60883 (40097,88471)	7850 (4132,13793)	1 (1,1)	2524 (1375,4138)
	Male	71539 (46943,104439)	9437 (5108,16094)	1 (0,1)	2939 (1561,4870)
Syria	Both	317580 (234140,421042)	62002 (38818,95053)	62 (38,103)	17640 (11724,25393)
	Female	171106 (122796,233178)	32721 (19611,52162)	33 (17,65)	9421 (5927,14116)
	Male	146474 (107459,194207)	29282 (18580,44802)	29 (17,48)	8220 (5389,11902)
Taiwan	Both	293147 (187687,450210)	54751 (27885,96291)	2 (1,2)	12015 (6276,21104)
	Female	127068 (79388,197843)	23680 (12120,42304)	1 (0,1)	5190 (2697,9233)
	Male	166078 (105212,255777)	31071 (15664,54686)	1 (1,1)	6825 (3491,12139)
Tajikistan	Both	125142 (80117,188820)	31433 (17020,53500)	5 (3,11)	5437 (2974,9178)
	Female	57814 (36569,88071)	14541 (7886,24899)	3 (1,8)	2569 (1377,4421)
	Male	67328 (42637,101855)	16892 (9172,28504)	2 (1,4)	2867 (1534,4934)
Tanzania	Both	3318059 (2309531,4550395)	686543 (426147,1084502)	359 (190,735)	162855 (101331,252584)
	Female	1649941 (1137758,2268581)	336083 (207647,534438)	232 (99,582)	85320 (51423,137354)
	Male	1668119 (1141690,2338046)	350460 (212085,562293)	127 (66,226)	77536 (46624,123322)
Thailand	Both	622535 (423617,908267)	127957 (71192,207898)	70 (47,101)	30596 (18951,48634)
	Female	269572 (177678,400315)	54935 (29711,93692)	23 (14,37)	12723 (7500,20562)
	Male	352963 (238402,512138)	73022 (40655,119141)	47 (27,72)	17872 (11152,28337)
The Bahamas	Both	12886 (8924,18126)	2443 (1427,3896)	0 (0,1)	553 (317,897)
	Female	6380 (4320,9292)	1266 (720,2064)	0 (0,0)	268 (150,440)
	Male	6506 (4533,9129)	1177 (699,1880)	0 (0,0)	285 (166,454)
The Gambia	Both	46045 (33270,63648)	11341 (6971,17309)	13 (7,23)	2828 (1800,4352)
	Female	21962 (15223,31013)	5392 (3095,8518)	6 (3,16)	1353 (780,2374)
	Male	24083 (17211,32850)	5949 (3685,8972)	7 (4,12)	1475 (925,2245)
Timor-Leste	Both	28615 (22013,36737)	6415 (4249,9315)	15 (9,23)	2352 (1612,3335)
	Female	12329 (9331,16032)	2751 (1835,4004)	8 (4,14)	1119 (685,1709)
	Male	16286 (12414,21045)	3664 (2377,5413)	7 (4,12)	1233 (842,1775)
Togo	Both	201828 (135517,291684)	47088 (28235,75606)	39 (22,65)	11021 (6880,16908)
	Female	92826 (60960,138164)	21885 (12551,36187)	19 (9,42)	5147 (3077,8469)
	Male	109001 (71783,157206)	25202 (15138,40571)	20 (10,35)	5874 (3592,9118)
Tokelau	Both	13 (9,19)	3 (2,5)	0 (0,0)	1 (1,2)
	Female	6 (4,8)	1 (1,2)	0 (0,0)	1 (0,1)
	Male	7 (5,11)	2 (1,3)	0 (0,0)	1 (0,1)
Tonga	Both	1923 (1271,2855)	459 (260,757)	0 (0,0)	95 (57,153)
	Female	900 (585,1373)	212 (118,347)	0 (0,0)	43 (25,71)
	Male	1022 (673,1490)	247 (139,409)	0 (0,0)	52 (31,85)
Trinidad and Tobago	Both	25912 (18597,35377)	5648 (3501,8727)	2 (2,3)	1221 (762,1905)
	Female	10876 (7680,15014)	2522 (1539,3906)	1 (1,1)	508 (312,797)
	Male	15035 (10601,20736)	3126 (1912,4842)	1 (1,2)	713 (439,1109)
Tunisia	Both	158570 (105637,230930)	35055 (20037,58536)	5 (3,9)	6804 (3820,11170)
	Female	65400 (43266,95868)	14819 (8530,24184)	2 (1,5)	2816 (1565,4706)
	Male	93170 (61762,137363)	20236 (11407,34141)	3 (1,5)	3988 (2204,6690)

Turkey	Both	1553422 (1033474,2274837)	303545 (171631,509080)	56 (34,87)	67337 (38505,110598)
	Female	777910 (507431,1161028)	151047 (83703,254919)	26 (14,46)	33474 (18744,55540)
	Male	775511 (508694,1136543)	152498 (87531,256991)	30 (15,53)	33864 (19054,55141)
Turkmenistan	Both	56094 (36568,84079)	13684 (7544,22865)	5 (3,8)	2658 (1550,4290)
	Female	26423 (17009,39786)	6460 (3500,10942)	3 (2,4)	1271 (736,2049)
	Male	29672 (19181,44666)	7223 (4005,12031)	2 (1,4)	1387 (786,2275)
Tuvalu	Both	113 (81,158)	28 (17,43)	0 (0,0)	8 (5,12)
	Female	50 (35,70)	12 (7,19)	0 (0,0)	3 (2,5)
	Male	64 (44,90)	16 (10,24)	0 (0,0)	4 (3,7)
Uganda	Both	2165910 (1584992,2902481)	467506 (296197,714311)	304 (154,607)	111723 (71914,170992)
	Female	798677 (595311,1058913)	182230 (116694,273509)	159 (62,435)	44967 (27848,75324)
	Male	1367233 (966289,1898046)	285275 (175416,446823)	145 (71,248)	66756 (41750,102993)
Ukraine	Both	458833 (291573,702771)	98425 (51539,167827)	2 (1,2)	18729 (9687,32206)
	Female	185801 (118797,286764)	40866 (21438,70456)	1 (0,1)	7575 (3918,13234)
	Male	273032 (171086,422678)	57559 (29750,98996)	1 (1,1)	11154 (5625,19410)
United Arab Emirates	Both	134248 (89358,193669)	25916 (14297,43209)	4 (2,6)	5727 (3220,9362)
	Female	61095 (39697,91086)	12028 (6566,20051)	1 (0,1)	2527 (1340,4312)
	Male	73153 (48767,105244)	13889 (7484,23100)	3 (2,5)	3200 (1845,5113)
United Kingdom	Both	2084040 (1462854,2889953)	266995 (142388,453171)	50 (47,52)	87548 (51089,140179)
	Female	1123518 (794739,1553179)	141024 (75332,239355)	26 (24,28)	46900 (27416,74934)
	Male	960522 (667028,1344195)	125971 (66446,216856)	24 (22,26)	40648 (23733,65670)
United States	Both	11774024 (8336543,16307777)	2290181 (1338010,3659310)	306 (287,325)	497997 (298271,794011)
	Female	5422857 (3791958,7549661)	1046576 (598830,1694987)	121 (111,130)	226914 (135325,366118)
	Male	6351167 (4471633,8805906)	1243605 (729201,1964609)	185 (170,200)	271083 (163095,437226)
Uruguay	Both	63148 (42114,92141)	10721 (5816,18430)	2 (2,3)	2732 (1550,4523)
	Female	28932 (19283,41942)	4680 (2495,8023)	1 (1,1)	1248 (703,2043)
	Male	34216 (22362,50652)	6041 (3286,10495)	1 (1,2)	1484 (835,2494)
Uzbekistan	Both	452857 (286211,690875)	110668 (58189,189407)	13 (10,18)	19279 (10422,32923)
	Female	221076 (137556,339025)	53410 (27813,92184)	7 (5,9)	9390 (4957,15940)
	Male	231781 (146958,354226)	57257 (30191,98435)	7 (5,9)	9889 (5250,17006)
Vanuatu	Both	3358 (2538,4370)	867 (574,1256)	2 (1,4)	284 (185,435)
	Female	1496 (1108,2008)	381 (248,572)	1 (0,3)	128 (71,263)
	Male	1863 (1389,2464)	486 (313,714)	1 (0,2)	156 (98,232)
Venezuela	Both	653466 (443157,939438)	140951 (81690,227729)	19 (13,27)	28008 (15783,45583)
	Female	301261 (202576,437334)	66360 (38163,107391)	9 (6,13)	12862 (7209,20853)
	Male	352205 (234992,512692)	74591 (42765,121389)	11 (6,16)	15145 (8392,24814)
Vietnam	Both	1273870 (872474,1835899)	284728 (163481,463843)	135 (79,221)	62224 (37391,99226)
	Female	491097 (326512,725070)	110609 (62622,182863)	54 (25,112)	24367 (13954,39085)
	Male	782772 (536748,1124456)	174119 (100158,282552)	81 (46,131)	37857 (22865,60543)
Virgin Islands, U.S.	Both	2299 (1563,3292)	442 (257,714)	0 (0,0)	98 (55,161)
	Female	1037 (687,1528)	211 (119,347)	0 (0,0)	43 (24,72)
	Male	1262 (857,1800)	232 (137,368)	0 (0,0)	55 (31,90)
Yemen	Both	717147 (517841,996442)	165886 (102099,262210)	91 (47,161)	35999 (22615,54707)

	Female	342265 (248532,472503)	79091 (49775,124270)	46 (18,91)	17328 (10456,26833)
	Male	374881 (264427,527204)	86795 (52165,139665)	45 (19,92)	18671 (11568,29264)
Zambia	Both	355213 (258775,485190)	87800 (56078,132012)	112 (64,198)	23112 (15483,34611)
	Female	163948 (119423,222946)	40308 (26136,61076)	67 (32,142)	11876 (7585,19069)
	Male	191265 (134811,266614)	47492 (29130,72433)	45 (25,75)	11237 (7286,16925)
Zimbabwe	Both	202529 (141735,284870)	51910 (31655,81240)	102 (64,150)	16062 (10781,23219)
	Female	128647 (89162,182378)	32534 (19325,50886)	52 (23,85)	9153 (5486,13886)
	Male	73882 (51207,105197)	19376 (11975,30454)	50 (28,83)	6909 (4400,10293)

SDI, socio-demographic index; DALYs, disability-adjusted life-years; UI, uncertainty interval.

**Supplementary table 2 Global, regional, national age-standardized rate (per 100,000) of prevalence, incidence, mortality, and DALYs for asthma in children and adolescents in 2021.**

Location	Sex	ASPR, 95%UI	ASIR, 95%UI	ASMR, 95%UI	ASDR, 95%UI
Global	Both	3936.34 (2809.39,5479.86)	857.24 (513.22,1360.72)	0.48 (0.38,0.6)	196.18 (128.16,300.72)
	Female	3718.17 (2660.82,5167.35)	807.69 (483.94,1283.37)	0.51 (0.38,0.71)	189.65 (123.89,288.17)
	Male	4139.72 (2957.49,5783.11)	903.35 (537.74,1437.95)	0.45 (0.36,0.55)	202.23 (130.53,311.85)
Low SDI	Both	4432.88 (3330.78,5821.13)	974.79 (626.74,1466.31)	0.95 (0.69,1.34)	252.4 (175.8,360.69)
	Female	4286.35 (3229.96,5602.34)	944.31 (607.44,1418.03)	1.06 (0.7,1.74)	254.33 (175.05,372.61)
	Male	4573.52 (3427.53,6051.62)	1003.35 (644.17,1516.6)	0.85 (0.59,1.15)	250.34 (172.05,360.79)
Low-middle SDI	Both	2769.85 (1949.82,3890.37)	643.72 (385.35,1025.97)	0.49 (0.4,0.63)	149.24 (98.67,223.49)
	Female	2563.01 (1795.74,3611.25)	604.06 (360.05,961.7)	0.51 (0.39,0.72)	142.38 (94.02,212.39)
	Male	2964.57 (2092.85,4173.82)	680.72 (406.89,1086.29)	0.47 (0.37,0.61)	155.68 (102.08,235.57)
Middle SDI	Both	3556.83 (2448.27,5096.58)	808.44 (466.7,1315.93)	0.36 (0.3,0.44)	172.17 (107.41,270.12)
	Female	3271.48 (2247.79,4717.07)	744.86 (430.3,1218.44)	0.37 (0.28,0.52)	161.46 (101.64,250.98)
	Male	3819.63 (2632.78,5452.23)	866.84 (501.17,1407.83)	0.35 (0.3,0.42)	182.06 (112.45,288.79)
High-middle SDI	Both	3533.76 (2303.3,5283.85)	759.36 (415.21,1295.23)	0.1 (0.08,0.12)	150.99 (83.4,255.56)
	Female	3318.25 (2159.08,4992.28)	703.5 (380.36,1209.46)	0.1 (0.08,0.13)	141.87 (78.6,239.84)
	Male	3729.95 (2434.48,5583.32)	810.12 (443.13,1373.66)	0.1 (0.08,0.12)	159.29 (87.28,269.66)
High SDI	Both	8032.73 (5644.75,11267.61)	1535.41 (894.89,2479.18)	0.16 (0.15,0.17)	337.06 (197.17,548.24)
	Female	7685.96 (5380.64,10827.17)	1431.3 (820.33,2331.78)	0.15 (0.14,0.16)	320.96 (187.36,521.75)
	Male	8368.49 (5868.6,11805.51)	1635.2 (956.05,2642.15)	0.17 (0.16,0.19)	352.59 (205.98,575.92)
Central Asia	Both	2500.86 (1615.53,3752.3)	601.04 (323.23,1010.73)	0.1 (0.08,0.12)	108.4 (60.42,182.14)
	Female	2466.8 (1576.97,3721.31)	591.47 (315.89,998.64)	0.09 (0.07,0.13)	106.61 (58.91,177.74)
	Male	2532.24 (1638.95,3785.61)	609.92 (328.65,1021.25)	0.1 (0.08,0.12)	110.05 (61.4,186.33)
Central Europe	Both	7230.15 (4826.32,10605.26)	1560.31 (885.82,2556.13)	0.02 (0.02,0.02)	294.85 (160.16,493.15)
	Female	6423.37 (4264.84,9504.12)	1403.89 (788.61,2316.22)	0.03 (0.02,0.03)	262.31 (142.09,438.49)
	Male	7990.3 (5341.58,11658.72)	1708.09 (965.03,2799.59)	0.01 (0.01,0.02)	325.51 (177.52,548.03)
Eastern Europe	Both	3524.17 (2249.63,5383.65)	834.74 (444.19,1426.85)	0.05 (0.05,0.05)	146.52 (77.21,252.9)
	Female	3388.01 (2156.6,5186.1)	806.55 (429.56,1381.14)	0.05 (0.05,0.05)	140.71 (74.01,244.01)
	Male	3653.13 (2338.11,5582.92)	861.42 (457.88,1474.63)	0.05 (0.05,0.05)	152.02 (79.76,263.04)
Australasia	Both	9569.24 (6671.35,13159.96)	1111.1 (628.65,1790.05)	0.28 (0.25,0.32)	407.77 (239.72,648.6)
	Female	9100.91 (6503.13,12466.7)	900.14 (508.6,1494.38)	0.35 (0.29,0.42)	392.04 (234.23,618.55)
	Male	10011.32 (6850.39,14009.34)	1310.45 (736.29,2128.09)	0.22 (0.18,0.26)	422.61 (239.47,690.87)
High-income Asia Pacific	Both	4267.37 (2744.94,6469.74)	896.42 (482.23,1545.51)	0.05 (0.04,0.07)	176.65 (93.67,303.28)
	Female	4411.39 (2781.95,6732.31)	906.51 (479.71,1582.98)	0.05 (0.04,0.08)	182.52 (95.74,313.72)
	Male	4131.96 (2663.18,6250.41)	887.06 (480.82,1507.92)	0.04 (0.03,0.06)	171.13 (90.43,294.59)
High-income North America	Both	11389.43 (8012.82,15905.19)	2400.7 (1411.92,3820.36)	0.27 (0.25,0.28)	480.56 (284.33,772.59)
	Female	10501.58 (7292.97,14705.88)	2188.09 (1258.32,3531.39)	0.22 (0.2,0.23)	439.36 (259.47,714.81)
	Male	12237.28 (8595.16,17096.23)	2603.81 (1540.66,4115.83)	0.31 (0.29,0.34)	519.92 (308.83,845.49)
Southern Latin America	Both	5973.58 (3875.97,8903.3)	1083.23 (578.41,1867.15)	0.09 (0.07,0.1)	248.4 (134.83,422.5)
	Female	5905.67 (3799.81,8788.82)	1003.97 (521.27,1773.38)	0.1 (0.08,0.12)	245.67 (132.89,415.82)
	Male	6032.72 (3898.51,9081.63)	1158.68 (629.72,1971.83)	0.08 (0.06,0.1)	250.77 (134.55,430.2)
Western Europe	Both	6032.9 (4095.51,8573.03)	865.63 (475.84,1445.33)	0.1 (0.1,0.11)	250.92 (141.23,408.45)

	Female	6208.2 (4236.95,8797.12)	863.41 (467.61,1453.16)	0.12 (0.11,0.13)	257.86 (145.49,418.44)
	Male	5872.45 (3954.06,8429.72)	868.3 (479.6,1455.18)	0.09 (0.08,0.1)	244.56 (137.26,399.94)
Andean Latin America	Both	7364.2 (5110.54,10465.43)	1571.07 (939.88,2498.35)	0.2 (0.14,0.29)	315.24 (180.58,511.42)
	Female	7194.69 (4906.99,10322.05)	1539.87 (904.14,2454.14)	0.21 (0.13,0.33)	308.63 (174.42,500)
	Male	7524.09 (5223.44,10734.06)	1601.12 (958.05,2549.61)	0.2 (0.12,0.31)	321.47 (185.09,529.37)
Caribbean	Both	12195.78 (9622.8,15410.29)	2315.87 (1569.75,3363.43)	1.95 (0.92,3.24)	651.82 (430.11,947.37)
	Female	11322.14 (8827.22,14390.73)	2271.99 (1478.73,3355.75)	1.62 (0.64,3.23)	584.61 (372.7,875.02)
	Male	13024.89 (10309.76,16557.87)	2355.12 (1615.82,3376.55)	2.27 (0.98,3.97)	715.88 (460.55,1047.15)
Central Latin America	Both	4830.49 (3310.83,6948.7)	1090.51 (631.98,1798.79)	0.2 (0.15,0.26)	211.51 (122.6,343.22)
	Female	4464.84 (3067.28,6421.86)	1020.52 (591.96,1671.61)	0.19 (0.14,0.29)	195.8 (114.2,315.56)
	Male	5180.58 (3528.96,7492.14)	1157.29 (664.67,1911.57)	0.2 (0.16,0.26)	226.57 (130.48,369.66)
Tropical Latin America	Both	7855.16 (5339.48,11492.77)	1762.76 (996.05,2901.56)	0.18 (0.15,0.21)	331.17 (188.33,549.66)
	Female	7884.58 (5381.61,11525.74)	1795.43 (1017.72,2973.88)	0.2 (0.17,0.24)	332.89 (191.68,545.96)
	Male	7821.29 (5249.42,11496.48)	1730.11 (974.5,2829.52)	0.16 (0.13,0.19)	329.3 (184.06,551.02)
North Africa and Middle East	Both	3605.96 (2536.43,5057.75)	806.29 (482.04,1284.79)	0.3 (0.22,0.4)	169.22 (104.67,261.83)
	Female	3385.96 (2388.88,4756.06)	761.82 (455.95,1213.64)	0.32 (0.22,0.49)	161.4 (100.21,247.62)
	Male	3812.69 (2660.64,5353.51)	848.2 (507.11,1351.82)	0.28 (0.2,0.4)	176.57 (108.58,276.14)
South Asia	Both	1945.66 (1283.27,2865.78)	453.45 (254.37,758.09)	0.33 (0.25,0.45)	102.64 (65.59,156.78)
	Female	1772.1 (1152.81,2613.49)	421.65 (237.42,698.28)	0.33 (0.24,0.54)	95.49 (59.77,147.26)
	Male	2105.54 (1397.46,3103.9)	482.51 (270.16,808.36)	0.32 (0.24,0.46)	109.18 (68.82,169.52)
East Asia	Both	2868.12 (1786.96,4439.56)	664.75 (355.22,1141.01)	0.04 (0.03,0.06)	120.08 (62.45,209.73)
	Female	2496.76 (1551.67,3864.84)	575.11 (305.17,997.84)	0.04 (0.03,0.06)	104.46 (54.39,182.77)
	Male	3193.41 (1993.99,4960.09)	743.03 (399.53,1268.28)	0.05 (0.03,0.07)	133.76 (69.76,233.89)
Oceania	Both	2631.56 (2060.26,3315.47)	628.84 (430.73,891.31)	1.63 (0.88,2.7)	233.6 (153.27,337.83)
	Female	2635.62 (2039.24,3349.66)	618.89 (413.19,880.3)	1.93 (0.84,3.89)	256.29 (148.97,416.54)
	Male	2627.19 (2032.63,3359.56)	637.87 (430.03,921.95)	1.36 (0.67,2.39)	212.89 (137.15,317.93)
Southeast Asia	Both	3323.25 (2452.3,4483.64)	751.34 (473.49,1149.56)	1.23 (0.98,1.53)	231.21 (168.98,318.29)
	Female	2804.79 (2065.71,3790.81)	628.36 (393.81,961.93)	1.29 (0.91,1.78)	216.84 (157.57,299.15)
	Male	3814.16 (2825.67,5152.44)	867.54 (544.32,1321.38)	1.17 (0.95,1.43)	244.93 (175.83,343.4)
Central Sub-Saharan Africa	Both	3315.96 (2431.5,4406.01)	780.52 (498.69,1171.13)	1.02 (0.6,1.72)	212.44 (142.68,313.82)
	Female	3274.5 (2409.71,4316.55)	771.26 (489.57,1149.98)	1.25 (0.57,2.55)	227.92 (143.33,362.91)
	Male	3357.34 (2453.4,4563.9)	789.59 (489.01,1203.7)	0.79 (0.44,1.32)	197.18 (129.75,293.5)
Eastern Sub-Saharan Africa	Both	5701.83 (4292.71,7456.46)	1221.22 (781.97,1831.86)	1.13 (0.77,1.74)	318.37 (219.71,462.77)
	Female	5545.44 (4222.18,7209.24)	1183.45 (765.2,1764.74)	1.3 (0.77,2.47)	325.22 (219.25,486.35)
	Male	5858.49 (4354.82,7737.66)	1257.55 (797.91,1918.15)	0.97 (0.67,1.32)	311.78 (212,460.75)
Southern Sub-Saharan Africa	Both	2181.4 (1527.83,3070.95)	538.82 (325.28,849.45)	0.88 (0.68,1.09)	155.97 (113.01,218.19)
	Female	2369.52 (1633.41,3369.91)	589.85 (350.63,936.85)	0.8 (0.56,1.07)	156.6 (108.25,226.02)
	Male	1995.64 (1415.86,2795.31)	488.44 (299.78,762.08)	0.95 (0.71,1.24)	155.29 (112.13,213.11)
Western Sub-Saharan Africa	Both	4287.67 (3124.41,5911.99)	975.22 (605.95,1507.33)	0.72 (0.51,0.99)	227.84 (153.01,337.83)
	Female	4064.32 (2916.4,5635.76)	928.17 (570.28,1454.43)	0.75 (0.5,1.14)	220.09 (144.38,331.54)
	Male	4500.03 (3295.08,6153.62)	1018.01 (641.65,1557.49)	0.7 (0.46,0.97)	235.07 (156.43,350.3)
Afghanistan	Both	3664.77 (2734.87,4919.23)	836.9 (522.27,1284.7)	0.77 (0.41,1.54)	207.11 (133.56,311.1)
	Female	3696.01 (2739.71,4948.28)	844.42 (520.99,1330.08)	1.07 (0.48,2.48)	230.31 (141.57,366)

	Male	3630.73 (2658.43,4921.34)	828.83 (513.63,1281.49)	0.49 (0.21,0.93)	185.11 (117.58,280.35)
Albania	Both	3425.61 (2267.08,5006.01)	803.4 (458.19,1303.05)	0.05 (0.03,0.1)	143.02 (76.92,240.67)
	Female	3011.26 (1992.48,4419.04)	718.14 (413.77,1183.12)	0.08 (0.03,0.18)	127.84 (69.77,210.23)
	Male	3802.89 (2509.88,5608.95)	881.52 (504.1,1437.6)	0.03 (0.01,0.06)	156.84 (83.06,272.94)
Algeria	Both	3355.8 (2224.92,4886)	769.19 (442.59,1248.29)	0.19 (0.12,0.32)	150.81 (87.74,240.15)
	Female	3137.62 (2078.02,4617.3)	725.12 (415.76,1190.43)	0.22 (0.11,0.42)	143.65 (83.43,233.19)
	Male	3561.31 (2352.17,5180.66)	810.41 (457.67,1350.09)	0.17 (0.08,0.3)	157.53 (89.07,255.7)
American Samoa	Both	2080.13 (1408.89,3022.01)	505.59 (293.52,812.79)	0.35 (0.21,0.54)	109.99 (68.1,169.57)
	Female	1944.64 (1327.76,2821.12)	468.86 (274.64,760.99)	0.46 (0.25,0.78)	112.78 (70.34,174.84)
	Male	2208.01 (1468.32,3244.97)	540.55 (310.5,877.8)	0.25 (0.12,0.45)	107.43 (61.93,171.74)
Andorra	Both	6461.5 (4417.24,9190.05)	857.18 (468.86,1425.46)	0.13 (0.08,0.19)	270.01 (151.91,439.95)
	Female	6187.39 (4162.65,8854.53)	813.72 (436.16,1399.09)	0.12 (0.06,0.2)	257.07 (142.72,420.01)
	Male	6743.39 (4525.84,9629.78)	901.72 (489.18,1501.59)	0.14 (0.08,0.23)	283.13 (158.62,464.4)
Angola	Both	3359.91 (2467.84,4514.23)	791 (498.09,1200.92)	0.8 (0.45,1.27)	198.31 (129.96,289.79)
	Female	3261.98 (2418.51,4363.05)	766.04 (488.47,1155.91)	0.98 (0.44,1.72)	207.91 (128.23,309.79)
	Male	3463.88 (2466.87,4784.64)	816.63 (497.23,1269.65)	0.61 (0.32,1.1)	188.48 (117.69,290.09)
Antigua and Barbuda	Both	9362.08 (6407.27,13400.28)	2000.85 (1170.74,3185.68)	0.23 (0.18,0.3)	396.36 (225.64,640.2)
	Female	8872.98 (5926.8,13101.76)	1961.85 (1125.22,3229.04)	0.17 (0.12,0.24)	371.25 (206.7,605.5)
	Male	9834.23 (6745.87,13961.26)	2038.31 (1222.39,3191.91)	0.29 (0.22,0.39)	420.6 (242.21,685.59)
Argentina	Both	6040.68 (3907.32,8974.71)	1086.33 (580.35,1885.09)	0.08 (0.07,0.11)	250.88 (135.4,428.89)
	Female	6135.78 (3936.09,9192.89)	1026.67 (530.2,1830.22)	0.1 (0.07,0.13)	255.03 (137.49,436.2)
	Male	5937.65 (3798.21,8874.58)	1142.53 (625.48,1954.65)	0.07 (0.05,0.1)	246.41 (130.68,423.77)
Armenia	Both	2466.02 (1561.82,3782.91)	594.2 (316.92,1023.75)	0.01 (0.01,0.01)	100.58 (51.58,177.91)
	Female	2358.18 (1478.2,3655.66)	567.8 (299.96,992.56)	0.01 (0.0,0.01)	95.81 (48.59,170.33)
	Male	2562.33 (1611.08,3930.65)	617.98 (327.76,1061.69)	0.01 (0.01,0.02)	104.84 (52.58,185.03)
Australia	Both	9512.23 (6587.65,13038.91)	1045.22 (594.84,1683.18)	0.26 (0.22,0.3)	403.8 (235.29,644.99)
	Female	9032.62 (6405,12396.19)	843.25 (478.57,1417.44)	0.3 (0.23,0.38)	385.6 (225.63,615.48)
	Male	9962.74 (6717.78,14029.06)	1235.93 (692.61,2003.78)	0.22 (0.18,0.27)	420.89 (235.51,687.8)
Austria	Both	4922.16 (3271.22,7097.11)	717.75 (389.58,1216.47)	0.09 (0.07,0.11)	205.49 (112.95,333.59)
	Female	4707.34 (3162.54,6835.01)	669.37 (358.84,1149.05)	0.09 (0.07,0.12)	196.07 (108.67,315.68)
	Male	5132.71 (3346.32,7605.75)	764.01 (412.79,1291.99)	0.08 (0.07,0.11)	214.67 (113.93,361.46)
Azerbaijan	Both	2399.75 (1548.75,3625.44)	577.32 (314.59,978.51)	0.12 (0.08,0.18)	106.42 (59.7,178.82)
	Female	2297.51 (1455.74,3505.88)	552.84 (298.19,952.66)	0.11 (0.06,0.2)	100.87 (55.5,171.68)
	Male	2489.44 (1592.51,3722.88)	598.95 (325.89,1014.22)	0.14 (0.09,0.2)	111.29 (62.03,185.65)
Bahrain	Both	4153.5 (2838.58,5947.04)	911.1 (536.26,1487.68)	0.17 (0.11,0.26)	181.62 (104.54,295.3)
	Female	3832.44 (2636.66,5500.39)	855.89 (503.41,1393.62)	0.19 (0.1,0.34)	169.49 (97.66,272.06)
	Male	4451.75 (2982.66,6437.94)	968.24 (561.13,1583.13)	0.16 (0.09,0.25)	192.98 (107.52,320.08)
Bangladesh	Both	2023.49 (1333.05,2985.03)	467.87 (273.05,765.35)	0.32 (0.2,0.56)	105.9 (64.14,167.3)
	Female	2003.87 (1292.31,3054.19)	466.4 (270.29,759.82)	0.21 (0.11,0.57)	95.77 (53.26,163)
	Male	2042.61 (1356.68,2987.96)	468.47 (267.7,765.58)	0.44 (0.25,0.7)	115.83 (70.67,178.31)
Barbados	Both	11508.83 (7928.11,16312.69)	2295.87 (1350.76,3702.48)	0.25 (0.17,0.35)	484.63 (276.77,776.62)
	Female	10818.11 (7336.46,15621.97)	2243.81 (1286.66,3636.51)	0.23 (0.15,0.34)	454.4 (255.59,739.92)
	Male	12157.13 (8287.63,17417.65)	2344.09 (1390.58,3786.71)	0.27 (0.16,0.4)	513.07 (292.39,826.17)

Belarus	Both	4453.7 (2769.57,6891.18)	997.31 (522.18,1749.12)	0.02 (0.02,0.03)	182.17 (93.87,318.32)
	Female	4004.46 (2474.93,6198.44)	906.41 (468.71,1583.61)	0.02 (0.02,0.03)	163.56 (82.97,289.27)
	Male	4877.33 (3034.66,7597.77)	1083.04 (561.89,1919.03)	0.02 (0.01,0.03)	199.72 (101.19,349.52)
Belgium	Both	4739.97 (3217.36,6843.91)	699.47 (385.31,1171.95)	0.11 (0.09,0.13)	199.33 (113.27,329.42)
	Female	4767.16 (3198.71,6913.44)	675.73 (364.36,1154.36)	0.14 (0.1,0.18)	201.82 (114.62,328.97)
	Male	4710.98 (3130.52,6981.52)	721.97 (389.78,1231.65)	0.08 (0.06,0.1)	196.82 (108.69,329.29)
Belize	Both	8798.82 (6372.91,12085.19)	1891.76 (1145.4,2968.53)	0.54 (0.41,0.7)	398.73 (246.57,620.24)
	Female	8357.66 (5913.65,11830.33)	1877 (1108.75,2999.06)	0.43 (0.3,0.59)	371.3 (222.51,584.58)
	Male	9225.24 (6598.33,12762.73)	1902.62 (1155.24,2945.69)	0.65 (0.47,0.91)	425.57 (265.06,667.82)
Benin	Both	3727.34 (2820.13,4938.89)	872.09 (567.38,1303.36)	0.91 (0.49,1.6)	219.93 (145.86,337.77)
	Female	3382.25 (2437.67,4633.19)	798.94 (486.1,1232.53)	0.92 (0.39,2.09)	206.24 (125.5,349.21)
	Male	4055.5 (3057.64,5320.25)	940.12 (616.42,1404.47)	0.89 (0.46,1.56)	232.84 (150.14,348.89)
Bermuda	Both	11243.88 (7681.87,15995.55)	2283.45 (1362.17,3648.26)	0.12 (0.09,0.17)	465.4 (258.56,769.8)
	Female	10260.88 (6889.61,15035.98)	2168.2 (1250.65,3525.54)	0.14 (0.09,0.2)	426 (231.32,703.49)
	Male	12174.72 (8273.86,17435.55)	2389.68 (1467.86,3768.84)	0.11 (0.07,0.16)	502.76 (280.85,825.61)
Bhutan	Both	1716.26 (1150.9,2493.28)	399.02 (236.93,631.43)	0.3 (0.15,0.66)	91.71 (54.59,150.85)
	Female	1787.79 (1198.21,2616.57)	416.27 (245.48,666.89)	0.33 (0.11,1.05)	96.3 (54.19,172.74)
	Male	1647.1 (1074.05,2404.22)	382.51 (223.39,618.21)	0.27 (0.13,0.49)	87.34 (51.32,139.3)
Bolivia	Both	5946.57 (4322.49,8108.08)	1314.36 (832.93,1994.25)	0.51 (0.3,0.81)	283.24 (176.78,434.45)
	Female	5746.94 (4085.74,7913.88)	1271.58 (799.51,1942.28)	0.52 (0.25,0.93)	275.01 (167.68,428.7)
	Male	6137 (4375.01,8474.64)	1354.88 (851.48,2043.97)	0.5 (0.25,0.92)	291.08 (178.67,455.06)
Bosnia and Herzegovina	Both	5802.05 (3719.69,8717.7)	1228.14 (673.76,2092.17)	0.02 (0.02,0.04)	236.79 (123.69,403.54)
	Female	4787.28 (3046.28,7263.54)	1060.76 (569.45,1809.53)	0.03 (0.02,0.05)	195.68 (101.24,338.31)
	Male	6757.04 (4314.89,10140.65)	1385.07 (758.61,2382.12)	0.02 (0.01,0.03)	275.49 (144.35,469.54)
Botswana	Both	3963.75 (2834.42,5360.46)	918.66 (559.67,1429.54)	0.99 (0.52,1.68)	239.47 (155.65,357.87)
	Female	3867.91 (2728.61,5322.08)	911.43 (547.29,1447.65)	0.93 (0.37,2.03)	229.3 (136.29,368.64)
	Male	4054.72 (2892.26,5497.21)	924.96 (557.12,1438.45)	1.04 (0.47,1.8)	249.08 (155.32,371.49)
Brazil	Both	7822.65 (5318.64,11440.94)	1759.27 (993.01,2894.55)	0.18 (0.15,0.21)	329.93 (187.91,547.54)
	Female	7802.68 (5328.65,11407.63)	1782.54 (1008.32,2949.97)	0.2 (0.17,0.24)	329.67 (190.01,541.92)
	Male	7836.17 (5260.43,11522.84)	1735.6 (976.85,2840.97)	0.16 (0.13,0.19)	329.94 (184.71,552.86)
Brunei	Both	3637.92 (2382.86,5389.03)	745.26 (413.63,1261.54)	0.29 (0.18,0.43)	169.55 (99.8,279.05)
	Female	3545.83 (2260.4,5376.44)	708.36 (378.74,1226.2)	0.24 (0.13,0.42)	162.34 (92.04,267.02)
	Male	3734.06 (2470.03,5488.76)	780.77 (440.99,1289.13)	0.32 (0.18,0.54)	176.53 (103.15,290.7)
Bulgaria	Both	4558.96 (2934.62,6801.67)	1024.56 (565.68,1713.63)	0.01 (0.01,0.02)	185.75 (97.17,319.27)
	Female	4324.99 (2767.39,6513)	983.39 (542.03,1653.53)	0.02 (0.02,0.03)	176.77 (92.05,307.63)
	Male	4780.46 (3071.07,7211.38)	1063.63 (587.71,1784.85)	0.01 (0.01,0.01)	194.25 (100.93,338.5)
Burkina Faso	Both	4778.86 (3532.94,6366.01)	1056.25 (667.86,1595.49)	1.29 (0.59,2.29)	296.03 (190.51,450.18)
	Female	5574.63 (4037.46,7527.82)	1198.96 (747.42,1847.29)	1.5 (0.54,3.14)	344.37 (208.78,543.83)
	Male	3954.87 (2894.25,5357.41)	909.19 (572.68,1373.26)	1.06 (0.52,1.86)	245.93 (153.75,377.2)
Burundi	Both	6536.57 (5101.09,8377.08)	1403.74 (918.23,2084.82)	1.24 (0.7,2.27)	359.32 (242.85,531.07)
	Female	6839.48 (5344.5,8752.77)	1448.07 (933.57,2124.73)	1.45 (0.7,3.23)	387.73 (253.01,603.48)
	Male	6237.96 (4681.31,8187.87)	1359.78 (867.97,2073.92)	1.02 (0.51,1.79)	330.65 (215.7,493.57)
Cambodia	Both	2387.04 (1750.32,3275.16)	567.03 (354.29,862.05)	0.74 (0.44,1.29)	154.8 (102.46,234.16)

	Female	2087.79 (1485.39,2902.32)	490.23 (303.44,774.16)	0.79 (0.39,1.7)	148.59 (91.05,246.59)
	Male	2672.16 (1946.23,3652.04)	640.31 (396.1,981.92)	0.7 (0.41,1.12)	160.71 (104.93,240.33)
Cameroon	Both	2094.82 (1466.4,2926.02)	525.27 (324.11,818.02)	0.83 (0.49,1.32)	147.42 (96.81,222.7)
	Female	1971.28 (1325.37,2861.92)	499.41 (290.88,813.32)	0.82 (0.42,1.48)	140.88 (87.86,223.92)
	Male	2211.8 (1534.85,3074.35)	549.26 (342.31,845.41)	0.85 (0.44,1.42)	153.68 (95.73,236.9)
Canada	Both	7983.37 (5190.45,11906.08)	1779.58 (977.12,3054.81)	0.12 (0.1,0.15)	333.13 (178.71,580.08)
	Female	7336.46 (4710.05,11079.66)	1589.79 (852.06,2744.26)	0.12 (0.09,0.16)	305.74 (163.98,535.48)
	Male	8600.56 (5531.73,12854.05)	1960.57 (1078.76,3349)	0.13 (0.1,0.16)	359.25 (192.75,624.77)
Cape Verde	Both	3173.49 (2095.73,4712.04)	753.33 (422.66,1253.67)	0.23 (0.13,0.35)	144.51 (82.3,241.36)
	Female	3146.31 (2042.34,4746.32)	744.1 (407.59,1249.97)	0.18 (0.09,0.35)	139.66 (77.68,236.46)
	Male	3200.71 (2101.11,4774.28)	762.24 (428.73,1276.67)	0.27 (0.15,0.45)	149.23 (83.04,251.55)
Central African Republic	Both	4610.72 (3611.75,5855.54)	1023.68 (668.41,1492.3)	2.09 (1.05,3.78)	349.61 (235.81,521.54)
	Female	4045.16 (3109.49,5190.74)	924.55 (619.58,1344.65)	2.17 (0.61,5.06)	332.83 (177.53,574.12)
	Male	5182.89 (3984.3,6618.46)	1121.33 (704.76,1690.88)	2 (1.02,3.64)	366.45 (248.94,550.15)
Chad	Both	3105.71 (2305.46,4104.92)	742.12 (480.7,1091.55)	1.34 (0.76,2.05)	227.75 (151.65,327.07)
	Female	2294.37 (1657.48,3108.63)	568.24 (361.5,849.81)	1.17 (0.48,2.12)	181.82 (106.1,284.73)
	Male	3905.58 (2876.97,5211.72)	910.86 (568.46,1373.62)	1.5 (0.76,2.57)	273.2 (175.16,408.33)
Chile	Both	5853.62 (3773.28,8808.6)	1081.74 (575.76,1850.87)	0.08 (0.06,0.1)	242.75 (128.96,413.98)
	Female	5407.7 (3430.13,8208.34)	957.22 (504.89,1672.31)	0.08 (0.06,0.11)	224.24 (117.27,378.21)
	Male	6283.73 (4019.31,9570.36)	1201.66 (641.18,2036.09)	0.07 (0.05,0.1)	260.61 (139.02,446.91)
China	Both	2812.64 (1748.76,4364.85)	654.9 (349.67,1124.74)	0.04 (0.03,0.06)	117.63 (60.93,206.09)
	Female	2443.82 (1511.5,3797.11)	565.58 (299.37,981.54)	0.04 (0.02,0.06)	102.15 (52.95,179.04)
	Male	3134.95 (1951.51,4876.37)	732.7 (393.03,1249.21)	0.05 (0.03,0.06)	131.16 (67.99,229.91)
Colombia	Both	5627.66 (3781.7,8132.8)	1249.62 (724.4,2046.28)	0.1 (0.06,0.14)	235.97 (132.41,391.95)
	Female	5167.26 (3478.16,7518.96)	1165.45 (680.31,1907.6)	0.09 (0.06,0.14)	216.66 (119.84,362.39)
	Male	6066.51 (4008.62,8949.68)	1329.92 (759.45,2182.04)	0.1 (0.06,0.15)	254.37 (141.06,427.06)
Comoros	Both	5850.25 (4231.54,7923.97)	1288.64 (783.44,1994.03)	0.99 (0.57,1.75)	313.64 (203.41,472.91)
	Female	5885.31 (4263.17,7991.84)	1288.39 (784.35,2021.53)	1.31 (0.61,2.74)	340.06 (213.99,529.18)
	Male	5817.9 (4121.04,8061.55)	1288.49 (765.46,2041.34)	0.68 (0.39,1.13)	288.06 (180.86,447.06)
Congo	Both	3880.5 (2745.01,5356.96)	895.96 (534.69,1430.7)	0.73 (0.42,1.23)	211.84 (136.93,325.24)
	Female	3307.36 (2302.12,4611.79)	787.18 (472.72,1240.25)	0.91 (0.47,1.67)	201.2 (129.32,312.59)
	Male	4451.18 (3117.62,6270.46)	1002.79 (585.49,1655.54)	0.55 (0.28,1)	222.07 (137.4,353.11)
Cook Islands	Both	2738.71 (1791.04,4066.28)	649.15 (355.98,1093.22)	0.12 (0.06,0.24)	120.08 (67.08,202.91)
	Female	2710.89 (1768.78,4040.31)	633.68 (354.25,1049.23)	0.16 (0.05,0.38)	121.8 (66.89,204.63)
	Male	2767.65 (1787.92,4161.97)	663.51 (363.5,1112.73)	0.08 (0.04,0.16)	118.49 (63.35,200.21)
Costa Rica	Both	8445.74 (5581.79,12492.11)	1693.34 (941.45,2845.62)	0.09 (0.06,0.11)	349.17 (187.47,579.09)
	Female	8051.34 (5139.67,12111.57)	1636.53 (892.39,2776.3)	0.11 (0.08,0.16)	334.21 (174.04,565.14)
	Male	8813.08 (5768.78,12950.29)	1744.7 (982.01,2977.04)	0.06 (0.04,0.09)	363.07 (195.26,609.13)
Cote d'Ivoire	Both	3893.5 (2791.61,5327.01)	893.32 (555.3,1371.88)	0.79 (0.46,1.29)	215.81 (140.46,325.41)
	Female	4585.85 (3191.1,6427)	1029.06 (603.28,1659.32)	0.76 (0.37,1.52)	241.22 (148.64,380.3)
	Male	3240 (2305.6,4408.04)	765.08 (475.36,1159.94)	0.81 (0.45,1.36)	191.92 (122.21,287.9)
Croatia	Both	4724.99 (3002.84,7113.82)	1058.82 (583.22,1768.69)	0.01 (0.01,0.02)	192.66 (100.54,332.37)
	Female	4173.7 (2618.12,6290.48)	958.46 (521.46,1616.75)	0.02 (0.01,0.02)	170.4 (87.91,294.62)

	Male	5245.1 (3349,7954.24)	1153.43 (635.24,1923.26)	0.01 (0.01,0.01)	213.66 (111.2,372.73)
Cuba	Both	12037.37 (8257.23,16999.07)	2372.01 (1408.09,3803.09)	0.33 (0.25,0.41)	513.12 (292.64,831.65)
	Female	10521.29 (7124.76,15176.77)	2194.55 (1266.73,3538.56)	0.36 (0.26,0.48)	452.49 (260.8,736.03)
	Male	13455.55 (9136.68,19054.47)	2537.23 (1524.95,4049.72)	0.3 (0.22,0.4)	569.84 (316.97,931.82)
Cyprus	Both	6240.94 (4100.96,9188.63)	842.88 (455.32,1443.55)	0.1 (0.06,0.14)	258.65 (139.9,430.75)
	Female	6879.66 (4502.14,10260.23)	883.12 (466.13,1541.68)	0.09 (0.05,0.14)	282.47 (151.34,474.36)
	Male	5645.69 (3645.66,8340.1)	805.86 (428.58,1366.31)	0.1 (0.06,0.16)	236.46 (127.75,397.79)
Czech Republic	Both	4038.92 (2614.31,6018.74)	928.44 (519.97,1551.3)	0.01 (0.01,0.01)	164.39 (86.75,281.3)
	Female	3781.05 (2419.63,5709.11)	881.9 (487.38,1468.82)	0.01 (0.01,0.01)	153.62 (78.7,265.49)
	Male	4284.99 (2759.1,6394.41)	972.91 (544.51,1641.18)	0.01 (0.01,0.01)	174.67 (91.9,303.14)
Democratic Republic of the Congo	Both	3189.97 (2317.76,4260.45)	755.23 (473.78,1144.45)	1.07 (0.55,2.02)	210.75 (137.43,325.33)
	Female	3238.3 (2334.02,4326.04)	764.31 (476.06,1145.5)	1.34 (0.48,3.16)	232.68 (137.3,399.75)
	Male	3143.39 (2262.1,4309.71)	746.47 (455.81,1143.83)	0.8 (0.39,1.5)	189.5 (119.54,291.44)
Denmark	Both	4955.33 (3277.91,7184.18)	805.95 (449.07,1344.01)	0.12 (0.1,0.15)	209.12 (117.67,341.16)
	Female	4889.3 (3234.82,7063.75)	718.73 (393.79,1224.71)	0.17 (0.13,0.22)	208.97 (120.19,337.37)
	Male	5016.39 (3225.68,7529.99)	888.71 (486.26,1485.36)	0.08 (0.06,0.1)	209.19 (113.2,352.13)
Djibouti	Both	4924.7 (3635.44,6547.66)	1114.91 (720.95,1687.41)	0.54 (0.26,1.18)	241.11 (150.87,370.08)
	Female	4933.32 (3665.46,6596.84)	1099.67 (718.92,1656.29)	0.54 (0.16,1.67)	241.98 (146.54,381.74)
	Male	4900.27 (3534.94,6727.6)	1125.46 (700.32,1729.12)	0.54 (0.26,1.01)	239.44 (146.86,376.62)
Dominica	Both	9027.31 (6624.99,12056.67)	1877.25 (1162.4,2911.6)	0.91 (0.57,1.33)	437.46 (280.76,650.57)
	Female	8558.36 (6161.09,11792.56)	1876.83 (1125.4,2989.18)	0.73 (0.37,1.21)	402.87 (251.42,622.64)
	Male	9485.87 (6983.13,12770.51)	1880.63 (1175.56,2878.76)	1.09 (0.6,1.76)	470.96 (295.63,702.3)
Dominican Republic	Both	5385.4 (4058.55,7150.38)	1264.2 (828.72,1874.57)	0.74 (0.42,1.46)	275.99 (176.26,412.88)
	Female	5945.99 (4339.31,8063.41)	1413.42 (889.37,2156.75)	0.71 (0.3,2.12)	296.12 (179.35,475.35)
	Male	4833.46 (3624.59,6365.85)	1117.93 (739.11,1644.55)	0.77 (0.41,1.33)	256.19 (164.24,381.67)
Ecuador	Both	6185.57 (4270.07,8886.43)	1360.33 (804.42,2159.36)	0.12 (0.08,0.16)	260.97 (147.73,432.68)
	Female	6054.39 (4072.01,8767.41)	1336.37 (781.15,2170.07)	0.13 (0.08,0.19)	256.53 (143.31,422.51)
	Male	6310.44 (4286.42,9086.48)	1382.9 (810.96,2175.71)	0.11 (0.07,0.16)	265.18 (148.42,449.95)
Egypt	Both	3193.74 (2196.78,4475.86)	734.88 (436.62,1152.98)	0.21 (0.13,0.32)	145.26 (86.63,229.38)
	Female	2914.78 (1988.11,4156.17)	681.39 (405.66,1082.97)	0.21 (0.12,0.37)	133.67 (78.81,210.6)
	Male	3453.86 (2362.49,4907.26)	785.18 (456.83,1257.12)	0.21 (0.12,0.34)	156.08 (90.95,252.01)
El Salvador	Both	8064.15 (5362.2,11819.31)	1650.34 (929.25,2716.73)	0.18 (0.11,0.29)	341.05 (187.81,559.1)
	Female	7146.8 (4606.94,10610.41)	1515.81 (844.14,2514.7)	0.2 (0.1,0.38)	304.55 (165.25,501.37)
	Male	8919.16 (5938.61,13076.79)	1772.92 (991.03,2939.45)	0.17 (0.09,0.28)	375.1 (206.03,623.14)
Equatorial Guinea	Both	3207.88 (2217.53,4650.16)	760.85 (445.57,1232.41)	0.44 (0.19,0.89)	163.11 (99.14,257.15)
	Female	2763.66 (1889.19,4019.7)	672.86 (395.07,1096.63)	0.54 (0.18,1.26)	152.33 (89.85,246.05)
	Male	3556.7 (2423.44,5124.01)	833.95 (482.44,1359.97)	0.37 (0.15,0.78)	172.08 (101.28,276.57)
Eritrea	Both	5466.35 (4165.02,7105.92)	1211.33 (783.74,1790.33)	1.39 (0.82,2.23)	329.9 (221.91,481.25)
	Female	5361.55 (4075.45,7003.76)	1188.08 (771.91,1745.91)	1.45 (0.74,2.76)	331.86 (216.23,501.48)
	Male	5561.68 (4167.97,7297.3)	1232.8 (770.54,1881.9)	1.33 (0.71,2.27)	327.9 (213.74,480.78)
Estonia	Both	3207.23 (2014.53,4890.76)	765.93 (405.51,1324.67)	0.02 (0.01,0.02)	131.4 (68.43,227.5)
	Female	2873.02 (1816.12,4407.56)	694.65 (370.2,1191.43)	0.02 (0.01,0.02)	117.3 (61.31,200.81)
	Male	3524.36 (2178.74,5436.94)	833.47 (437.93,1450.46)	0.02 (0.02,0.03)	144.77 (73.45,256.41)

Ethiopia	Both	3258.11 (2357.35,4495.1)	771.78 (482.81,1185.7)	0.75 (0.52,1.06)	191.07 (128.84,276.68)
	Female	3212.28 (2331.26,4399.28)	750.92 (472.87,1151.44)	0.93 (0.54,1.55)	203.4 (135.01,298.12)
	Male	3302.01 (2357.22,4616.71)	791.52 (486.1,1231.64)	0.58 (0.37,0.83)	179.22 (116.9,269.47)
Federated States of Micronesia	Both	1941.72 (1398.63,2649.72)	488.55 (304.33,729.11)	0.85 (0.51,1.34)	140.59 (93.98,204.65)
	Female	1844.85 (1311.34,2557.43)	459.3 (275.63,711.68)	0.72 (0.36,1.29)	128.3 (80.12,193.98)
	Male	2033.12 (1445.27,2790.06)	516.13 (322.01,780.6)	0.96 (0.51,1.69)	152.19 (96.21,230.73)
Fiji	Both	2135.77 (1581.09,2848.41)	522.67 (333.58,784.98)	1.67 (1.09,2.45)	213.28 (150.65,292.42)
	Female	1921.77 (1387.41,2574.68)	468.1 (290.82,707.06)	1.52 (0.81,2.53)	193.97 (123.87,284.23)
	Male	2340.14 (1695.35,3188.01)	574.42 (347.11,877.16)	1.81 (1.08,2.8)	231.74 (156.83,326.58)
Finland	Both	5726.99 (3893.53,8199.86)	769.37 (425.39,1292.01)	0.07 (0.05,0.08)	235.72 (130.52,384.71)
	Female	5950.23 (4010.37,8594.58)	785.81 (422.55,1347.01)	0.08 (0.06,0.1)	244.93 (135.29,408.36)
	Male	5517.32 (3625.07,8000.69)	753.84 (412.13,1249.01)	0.05 (0.04,0.07)	227.05 (123.51,377.2)
France	Both	6019.9 (4004.06,8601.81)	826.25 (449.75,1392.24)	0.08 (0.07,0.1)	248.85 (138.77,413.89)
	Female	6403.72 (4237.2,9271.57)	836.72 (446.25,1436.36)	0.08 (0.06,0.1)	262.68 (144.31,439.64)
	Male	5651.14 (3699.95,8224.9)	816.3 (440.67,1362.95)	0.08 (0.06,0.11)	235.56 (128.07,392.4)
Gabon	Both	3233.4 (2183.25,4640)	770.61 (449.19,1272.57)	0.45 (0.21,0.87)	164.65 (99.55,260.57)
	Female	2928.92 (1956.05,4294.08)	707.86 (401.63,1178)	0.44 (0.17,1.01)	151.49 (90.22,245.6)
	Male	3556.26 (2386.6,5109)	834.74 (483.36,1388.64)	0.45 (0.22,0.89)	178.38 (105.35,289.12)
Georgia	Both	2861.2 (1928.84,4139.09)	666.12 (375.65,1100.15)	0.02 (0.02,0.03)	117.63 (63.32,197.93)
	Female	2325.36 (1513.28,3450.84)	557.24 (305.11,929.94)	0.02 (0.01,0.02)	95.71 (49.92,165.34)
	Male	3349.19 (2291.26,4850.76)	766.02 (430.58,1259.9)	0.02 (0.02,0.03)	137.59 (73.41,229.47)
Germany	Both	4429.2 (2941.05,6365.72)	668.89 (369.01,1116.22)	0.08 (0.06,0.09)	184.43 (102.42,301.6)
	Female	4524.67 (2989.92,6547.02)	650.04 (350.77,1103.93)	0.09 (0.07,0.12)	188.35 (103.93,304.76)
	Male	4365.75 (2833.17,6430.1)	688.9 (377.3,1157.2)	0.06 (0.05,0.07)	181.8 (98.46,303.15)
Ghana	Both	2457.42 (1785.7,3352.49)	607.14 (381.68,928.75)	0.45 (0.26,0.77)	132.09 (84.14,201.05)
	Female	2436.2 (1662.27,3486.57)	602.16 (352.08,970.58)	0.41 (0.21,0.85)	128.21 (76.71,206.38)
	Male	2474.83 (1804.85,3340.35)	611.07 (384.13,906.66)	0.49 (0.27,0.85)	135.97 (85.87,205.28)
Greece	Both	4783 (3157.86,6943.34)	703.89 (384.4,1186.79)	0.06 (0.05,0.07)	197.29 (107.21,329.89)
	Female	4703.38 (3084.79,6857.62)	669.38 (359.74,1152.78)	0.07 (0.05,0.09)	194.43 (106.66,329.74)
	Male	4853.55 (3160.51,7163.81)	736.17 (397.13,1248.94)	0.04 (0.03,0.06)	199.8 (106.39,334.11)
Greenland	Both	7793.62 (5153.99,11535.65)	1716.75 (956.66,2889.12)	0.27 (0.17,0.43)	336.1 (189.51,560.49)
	Female	7392.8 (4764.35,11099.84)	1579.68 (850.58,2708.07)	0.24 (0.11,0.5)	316.67 (173.21,524.9)
	Male	8145.14 (5379.82,12058.06)	1839.92 (1041.9,3055.79)	0.29 (0.17,0.46)	353.39 (197.64,593.29)
Grenada	Both	13493.57 (9273.39,19060.65)	2583.94 (1543.71,4075.94)	0.31 (0.23,0.41)	569.01 (322.5,912.37)
	Female	12241.5 (8341.11,17320.61)	2459.55 (1415.77,4014.89)	0.36 (0.25,0.51)	520.76 (296.41,831.98)
	Male	14729.13 (10029.71,21050.11)	2712.38 (1636.71,4243.05)	0.26 (0.18,0.37)	616.83 (343.49,1022.16)
Guam	Both	2563.45 (1679.19,3777.48)	612.78 (343.32,992.13)	0.12 (0.06,0.19)	112.79 (63.45,187.85)
	Female	2555.39 (1665.16,3792.86)	602.15 (338.38,994.97)	0.04 (0.02,0.08)	106.74 (57.15,180.67)
	Male	2572.52 (1675.92,3847.35)	622.97 (344.67,1020.52)	0.19 (0.09,0.32)	118.51 (67.13,196.61)
Guatemala	Both	4233.8 (2977.2,5941.73)	977.59 (594.3,1572.07)	0.28 (0.2,0.39)	194.5 (117.08,308.77)
	Female	3890.57 (2720.19,5517.96)	912.16 (542.88,1468.52)	0.34 (0.22,0.49)	184.77 (111.39,288.28)
	Male	4564.54 (3151.27,6467.38)	1040.02 (631.18,1674.52)	0.23 (0.15,0.34)	203.8 (120.3,329.75)
Guinea	Both	4272.83 (3118.98,5676.53)	964.57 (602.77,1441.34)	1.16 (0.66,1.82)	259.48 (172,381.39)

	Female	3771.26 (2672.12,5189.59)	866.33 (528.4,1327.38)	1.19 (0.53,2.31)	241.08 (146.94,386.17)
	Male	4752.83 (3447.08,6325.06)	1055.74 (657.84,1561.05)	1.13 (0.59,1.89)	276.89 (177.26,411.88)
Guinea-Bissau	Both	3500.43 (2653.67,4551.12)	829.93 (538.19,1226.92)	1.32 (0.78,2.2)	237.35 (161.38,348.87)
	Female	3111.51 (2271.92,4217.05)	750.21 (452.37,1168.61)	1.22 (0.52,2.63)	214.36 (126.71,359.11)
	Male	3877.55 (2941.46,5066.94)	905.51 (593.51,1348.27)	1.42 (0.77,2.48)	260.14 (169.76,386.61)
Guyana	Both	8093.48 (5918.46,10973.13)	1761.65 (1077.66,2705.57)	0.72 (0.52,1.01)	382.1 (245.26,582.84)
	Female	7681.61 (5483.83,10614.29)	1748.2 (1047.1,2773.52)	0.63 (0.42,0.91)	358.02 (223.07,559.35)
	Male	8488.17 (6185.1,11463.17)	1771.9 (1090.7,2677.02)	0.81 (0.53,1.26)	405.31 (257.56,613.01)
Haiti	Both	17810.96 (14517.31,21510.97)	3106 (2184.02,4348.25)	4.11 (1.12,7.4)	1053.24 (683.23,1528.09)
	Female	16241.6 (13029.36,19984.02)	2997.77 (1980.82,4362.78)	3.37 (0.44,7.79)	919.18 (538.51,1409.24)
	Male	19308.23 (15550.89,23588.73)	3204.49 (2288.04,4502.22)	4.81 (1.48,9.07)	1181.84 (752.2,1712.61)
Honduras	Both	4903.99 (3530.23,6705.18)	1107.57 (683.24,1690.75)	0.75 (0.37,1.57)	260.65 (160.91,406.98)
	Female	4540.81 (3225.95,6309.57)	1041.4 (634.8,1626.33)	0.85 (0.3,2.52)	253.26 (146.31,442.4)
	Male	5244.79 (3747.71,7236.88)	1168.71 (727.86,1804.26)	0.65 (0.29,1.28)	267.17 (165.3,410.92)
Hungary	Both	4120.02 (2669.35,6179.4)	946.15 (528.25,1579.83)	0.01 (0.01,0.01)	167.73 (87.63,286.45)
	Female	3672.06 (2340.77,5555.54)	858.55 (475.14,1435.99)	0.01 (0.01,0.02)	149.55 (76.99,257.7)
	Male	4544.94 (2927.42,6858.02)	1029.35 (574.3,1722.21)	0.01 (0.01,0.01)	184.97 (95.96,318.36)
Iceland	Both	7811.16 (5205.05,11338.58)	1142.1 (622.49,1925.76)	0.12 (0.09,0.15)	324.28 (180.99,529.82)
	Female	7797.17 (5242.96,11203.24)	1054.18 (553.73,1837.47)	0.2 (0.15,0.27)	328.95 (187.27,537.05)
	Male	7819.6 (5078.91,11637.24)	1225.93 (655.82,2114.78)	0.04 (0.03,0.05)	319.71 (171.56,536.63)
India	Both	2011.76 (1310.1,3000.68)	468.95 (259.08,794.31)	0.31 (0.24,0.46)	104.02 (65.24,160.87)
	Female	1785.17 (1160.12,2641.88)	425.1 (234.95,710.56)	0.37 (0.25,0.61)	98.81 (61.95,152.61)
	Male	2218.53 (1450.65,3331.51)	508.76 (278.22,866.69)	0.26 (0.18,0.4)	108.73 (65.69,173.08)
Indonesia	Both	2554.87 (1876.94,3479.79)	600.86 (373.06,925.57)	1.42 (1.02,1.9)	213.43 (157.58,289.73)
	Female	2032.46 (1496.36,2761.95)	478.08 (297.69,730.4)	1.57 (0.94,2.4)	206.6 (144.01,291.94)
	Male	3049.35 (2235.03,4151.63)	717.36 (441.7,1105.42)	1.27 (0.94,1.68)	219.81 (157.69,305.12)
Iran	Both	3389.5 (2256.27,4977.29)	781.32 (438.1,1306.43)	0.13 (0.09,0.16)	146.46 (83.56,242.79)
	Female	3021.27 (2009.02,4443.7)	703.73 (391.96,1175.83)	0.13 (0.08,0.19)	131.75 (76.44,218.11)
	Male	3738.4 (2490.85,5495.83)	854.64 (482.26,1425.37)	0.12 (0.09,0.16)	160.39 (90.01,267.68)
Iraq	Both	3728.89 (2512.75,5380.94)	838.5 (489.74,1366.65)	0.13 (0.08,0.21)	161.16 (92.14,264.83)
	Female	3543.21 (2382.4,5128.72)	804.2 (463.09,1314.67)	0.14 (0.07,0.27)	153.89 (85.5,252.13)
	Male	3904.35 (2604.67,5746.61)	870.99 (501.8,1438.79)	0.13 (0.06,0.22)	168.04 (94.92,279.08)
Ireland	Both	7273.98 (4984.41,10256.78)	929.72 (498.92,1546.38)	0.1 (0.08,0.12)	300.66 (167.04,488.99)
	Female	6808.49 (4648.07,9600.15)	870.44 (463.22,1519.38)	0.12 (0.09,0.16)	281.87 (158.52,456.48)
	Male	7713.35 (5163.16,11101.86)	985.6 (532.25,1638.27)	0.08 (0.06,0.1)	318.4 (172.31,525.08)
Israel	Both	4053.73 (2728.55,5863.55)	633.28 (356.02,1056.79)	0.09 (0.07,0.11)	170.41 (94.05,278.93)
	Female	3862.13 (2570.38,5616.56)	586.78 (322.01,995.81)	0.12 (0.09,0.15)	164.37 (91.42,264.99)
	Male	4233.84 (2799.33,6207.66)	677.21 (380.34,1126.4)	0.06 (0.04,0.07)	176.07 (95.15,297.47)
Italy	Both	3908.11 (2418.74,5959.17)	707.55 (361.63,1244.21)	0.03 (0.02,0.03)	159.78 (82.73,277.3)
	Female	3827.68 (2332.89,5889.49)	701.96 (358.3,1245.19)	0.04 (0.03,0.04)	156.44 (80.63,271.07)
	Male	3988.96 (2482.17,6137.28)	713.58 (363.44,1248.28)	0.02 (0.01,0.02)	163.14 (84.87,284.66)
Jamaica	Both	9391.42 (6666.38,13140.67)	1992.43 (1173.44,3127.59)	0.35 (0.25,0.47)	406.9 (239.99,652.27)

	Female	8867.71 (6115.71,12757.73)	1945.67 (1120.89,3142.42)	0.27 (0.17,0.38)	378.09 (214.9,616.11)
	Male	9899.36 (6954.87,13694.64)	2038.13 (1227.98,3160.75)	0.43 (0.29,0.6)	434.82 (259.65,695.08)
Japan	Both	4530.54 (2899.76,6912.72)	963.44 (511.68,1661.5)	0.03 (0.02,0.03)	185.62 (96.7,320.92)
	Female	4822.03 (3030.79,7410.88)	999.9 (522.57,1753.09)	0.03 (0.03,0.03)	197.43 (102.32,343.53)
	Male	4253.37 (2725.17,6475.67)	928.85 (496.84,1573.12)	0.02 (0.02,0.02)	174.39 (91.24,304.54)
Jordan	Both	4412.73 (2927.24,6527.7)	959.58 (548.31,1563.63)	0.17 (0.11,0.26)	192.92 (109.36,319.9)
	Female	3859.38 (2527.25,5699.54)	858.55 (485.27,1413.69)	0.16 (0.09,0.28)	168.6 (94.07,279.11)
	Male	4935.07 (3252.11,7341.5)	1056.05 (595.32,1753.8)	0.18 (0.1,0.31)	215.87 (121.64,359.52)
Kazakhstan	Both	1682.15 (1083.58,2483.56)	424.19 (234.36,698.4)	0.11 (0.09,0.13)	76.05 (43.85,127.05)
	Female	1751.65 (1113.15,2655.44)	439.7 (237.28,738.74)	0.08 (0.06,0.11)	76.66 (41.95,130.75)
	Male	1614.94 (1045.99,2409.39)	409.29 (227.39,675.92)	0.14 (0.11,0.17)	75.46 (43.82,124.29)
Kenya	Both	3245.08 (2309.71,4545.01)	773.37 (472.86,1221.38)	0.59 (0.32,1.43)	176.1 (112.22,286.83)
	Female	3127.18 (2255.21,4304.28)	736.14 (458.88,1140.82)	0.68 (0.26,2.43)	179.11 (106.57,338.25)
	Male	3360.55 (2348.43,4791.02)	809.27 (483.36,1303.01)	0.49 (0.28,0.74)	173.15 (110.33,268.63)
Kiribati	Both	2685.29 (2143.28,3347.48)	635.72 (423.41,908.59)	1.94 (1.1,3.41)	255.67 (175.26,378.02)
	Female	2573.61 (2026.56,3255.26)	602.79 (398.92,875.58)	1.83 (0.72,3.4)	245.24 (141.11,385.59)
	Male	2798.55 (2183.54,3537.95)	667.75 (424.83,993.33)	2.04 (0.99,5.01)	266.8 (167.42,489.16)
Kuwait	Both	4575.08 (3015.01,6691.46)	981.74 (553.4,1610.77)	0.05 (0.03,0.06)	189.37 (99.98,319.43)
	Female	3751.73 (2470.86,5526.95)	834.29 (470.83,1380.85)	0.05 (0.03,0.07)	155.51 (81.65,259.12)
	Male	5353.35 (3480.34,7907.83)	1121.18 (625.28,1851.62)	0.04 (0.03,0.07)	221.39 (116.82,382.18)
Kyrgyzstan	Both	2855.71 (1812.49,4361.75)	675.04 (354.64,1166.46)	0.07 (0.05,0.09)	120.85 (64.39,206.75)
	Female	2678.17 (1666.33,4142.68)	638.12 (331.16,1122.25)	0.07 (0.05,0.09)	113.27 (59.16,192.44)
	Male	3025.55 (1905.72,4633.29)	710.28 (376.75,1225.16)	0.07 (0.05,0.09)	128.1 (68.02,220.5)
Laos	Both	2334.47 (1741.6,3047.08)	553.03 (356.27,821.72)	1.82 (1.01,2.99)	237.44 (156.95,345.46)
	Female	1862.54 (1365.63,2468.15)	444.84 (283.82,667.13)	1.93 (0.83,3.95)	226.91 (126.14,398.02)
	Male	2791.29 (2061.22,3699.02)	657.38 (418.66,984.29)	1.7 (0.91,2.89)	247.53 (162.9,364.23)
Latvia	Both	3747.87 (2381.49,5685.58)	869.29 (457.23,1497.45)	0.01 (0.01,0.02)	153.07 (79.12,266.95)
	Female	3240.18 (2037.49,3795.95)	763.76 (402.76,1321.42)	0.01 (0.01,0.02)	132.07 (67.38,232.8)
	Male	4224.89 (2679.52,6379.46)	968.02 (510.27,1674.98)	0.01 (0.01,0.02)	172.81 (90.51,301.14)
Lebanon	Both	4890.41 (3245.54,7137.2)	1045.8 (601.16,1713.6)	0.07 (0.04,0.1)	202.48 (108.79,337.56)
	Female	4524.86 (2958.37,6692.85)	982.36 (560.97,1614.41)	0.07 (0.03,0.12)	187.36 (100.31,316.15)
	Male	5223.91 (3400.52,7696.03)	1104.49 (631.48,1849.97)	0.06 (0.03,0.12)	216.26 (115.08,362.66)
Lesotho	Both	1423.83 (1056.8,1872.59)	371.15 (241.6,537.75)	1.52 (0.88,2.49)	173.08 (114.23,254.18)
	Female	1632.78 (1192.46,2193.99)	425.25 (268.79,635.72)	1.35 (0.59,2.66)	166.84 (98.67,273.21)
	Male	1216.47 (893.97,1616.98)	317.58 (203.78,464.9)	1.68 (0.89,2.88)	178.92 (110.64,273.97)
Liberia	Both	3028.38 (2179.13,4123.21)	726.28 (448.65,1120.03)	0.87 (0.51,1.45)	185.56 (120.59,276.47)
	Female	3332.54 (2386.38,4607.18)	791.65 (471.3,1237.57)	1 (0.47,2.04)	206.26 (124.87,331.91)
	Male	2727.75 (1926.25,3767.46)	661.64 (407.91,1028.02)	0.74 (0.37,1.26)	164.96 (103.28,251.35)
Libya	Both	3642.68 (2486.91,5306.9)	821.22 (481.08,1349.82)	0.36 (0.19,0.59)	176.39 (105.72,275.33)
	Female	3405.74 (2288.06,5007.44)	773.07 (445.89,1283.35)	0.34 (0.14,0.65)	163.96 (93.84,261.7)
	Male	3868.07 (2620.43,5652.02)	866.91 (509.29,1434.21)	0.39 (0.15,0.74)	188.22 (110.31,299.1)
Lithuania	Both	3486.08 (2204.56,5311.4)	821.62 (437.47,1398.53)	0.02 (0.01,0.02)	142.7 (73.47,244.21)
	Female	3236.73 (2036.92,4960.97)	764.1 (403.85,1336.24)	0.02 (0.01,0.02)	132.06 (66.23,227.58)

	Male	3722.66 (2349.57,5703.91)	876.08 (459.56,1499.43)	0.02 (0.02,0.03)	152.8 (78.04,264.1)
Luxembourg	Both	6779.57 (4685.12,9603.04)	875.35 (486.8,1454.16)	0.11 (0.08,0.14)	282.05 (160.9,461.82)
	Female	5182.31 (3535.26,7352.85)	718.06 (390.33,1222.88)	0.13 (0.09,0.17)	217.96 (122.26,360.08)
	Male	8281.35 (5601.38,11946.17)	1025.16 (558.43,1728.7)	0.09 (0.06,0.13)	342.3 (188.88,571.43)
Macedonia	Both	5393.32 (3425.48,8175.84)	1168.72 (636.18,1949.01)	0.05 (0.03,0.1)	222.14 (116.48,379.83)
	Female	5234.93 (3254.96,8010.1)	1139.61 (611.77,1923.86)	0.07 (0.03,0.16)	216.56 (112.49,371.94)
	Male	5542.3 (3539.04,8372.03)	1196.01 (649.84,2054.37)	0.04 (0.02,0.06)	227.41 (117.29,393.44)
Madagascar	Both	9175.24 (7259.8,11542.6)	1774.23 (1118.27,2678.14)	3.36 (1.92,6.27)	626.99 (428.4,950.19)
	Female	9020.59 (7015.87,11411.83)	1757.44 (1092.44,2708.87)	3.67 (1.66,8.93)	642.99 (401.03,1118.92)
	Male	9334.06 (7261.58,11997.68)	1788.99 (1096.34,2756.75)	3.04 (1.73,5.08)	610.49 (411.1,883.26)
Malawi	Both	5480.82 (4029.25,7347.75)	1195.58 (761.1,1801.68)	1 (0.58,1.72)	298.81 (197.48,446.91)
	Female	6970.72 (5069.57,9455.53)	1455.56 (927.16,2249.88)	1.13 (0.51,2.36)	369.39 (234.52,573.16)
	Male	3980.25 (2886.84,5406.36)	936.24 (578.97,1428.52)	0.87 (0.47,1.43)	227.86 (146.1,337.8)
Malaysia	Both	2999.99 (1998.96,4412.17)	690.82 (387.83,1148.95)	0.24 (0.16,0.35)	139.86 (81.85,228.18)
	Female	2949.96 (1918.67,4403.17)	665.52 (365.28,1120.72)	0.19 (0.11,0.31)	134.17 (76.74,223.97)
	Male	3047.07 (2018.48,4458.53)	714.55 (402.24,1162.09)	0.28 (0.16,0.45)	145.23 (84.42,237.29)
Maldives	Both	2655.15 (1819.52,3884.96)	620.06 (369.26,1002.15)	0.4 (0.24,0.63)	139.85 (86.58,217.32)
	Female	2380.87 (1645.02,3463.31)	549.61 (329.04,889.37)	0.44 (0.23,0.84)	132.37 (82.03,209.98)
	Male	2909.37 (1956.45,4277.11)	685.98 (400.98,1111.34)	0.36 (0.18,0.62)	146.72 (87.2,234.91)
Mali	Both	2391.9 (1680.38,3337.91)	600.68 (366.83,932.65)	1.63 (0.91,3)	215.91 (137.43,346.4)
	Female	2093.01 (1433.25,2994.57)	536.67 (315.5,851.43)	1.77 (0.79,4.27)	212.75 (117.96,425.97)
	Male	2681.63 (1843.76,3771.69)	661.76 (403.42,1026.67)	1.48 (0.77,2.69)	218.28 (135,345.5)
Malta	Both	6288.62 (4191.02,9062.63)	849.57 (467.96,1428.89)	0.1 (0.07,0.14)	261.33 (142.94,432.24)
	Female	6343.26 (4221.11,9213.6)	836.91 (445.12,1432.78)	0.07 (0.05,0.1)	260.03 (141.12,429.35)
	Male	6225.14 (4065.81,9078.99)	860.49 (462.21,1438.6)	0.12 (0.08,0.2)	262.03 (141.75,437.26)
Marshall Islands	Both	1849.11 (1361.27,2481.33)	466.3 (298.94,689.3)	1.07 (0.64,1.71)	153.82 (104.34,221.79)
	Female	1774.73 (1300.02,2410.15)	442.17 (277.56,676.49)	0.98 (0.46,1.73)	144.88 (88.45,219.36)
	Male	1920.27 (1401.67,2620.35)	489.14 (309.69,723.79)	1.15 (0.59,2.09)	162.47 (103.72,250.88)
Mauritania	Both	5442.86 (3668.93,7865.52)	1175.77 (652.22,1955.41)	0.41 (0.25,0.7)	250.17 (147.86,400.67)
	Female	4595.51 (3030.83,6720.96)	1029.15 (542.44,1708.17)	0.43 (0.21,0.87)	216.5 (125.12,351.64)
	Male	6282.08 (4190.32,9157.93)	1315.49 (736.59,2180.57)	0.4 (0.22,0.67)	283.47 (166.09,460.71)
Mauritius	Both	3618.05 (2598.97,4937.36)	799.3 (491.08,1246.44)	0.3 (0.24,0.37)	169.67 (106.84,267.14)
	Female	3703.66 (2683.9,5036.95)	794.07 (489.17,1271.41)	0.29 (0.21,0.38)	172.4 (107.51,267.3)
	Male	3535.44 (2462.15,4931.72)	804.43 (486.1,1272.15)	0.31 (0.23,0.41)	167.07 (102.15,264.41)
Mexico	Both	3867.12 (2576.17,5739.37)	909.82 (506.8,1531.35)	0.17 (0.14,0.2)	169.75 (96.97,281.72)
	Female	3571.18 (2380.47,5335.49)	846.81 (472.85,1420.16)	0.13 (0.11,0.16)	154.79 (88.49,255.5)
	Male	4154.14 (2746.33,6209.95)	970.96 (538.05,1632.85)	0.2 (0.16,0.24)	184.3 (105.04,307.2)
Moldova	Both	3523.32 (2233.38,5355.95)	827.28 (440.43,1429.47)	0.04 (0.03,0.05)	146.13 (77.02,250.59)
	Female	3197.56 (2001.78,4924.14)	754.82 (396.18,1321.09)	0.04 (0.03,0.06)	132.59 (68.24,228)
	Male	3831.23 (2426.89,5891.91)	895.69 (475.11,1547.11)	0.04 (0.03,0.05)	158.92 (81.96,272.19)
Monaco	Both	6048.37 (4077.57,8580.73)	819.79 (446.89,1378.03)	0.04 (0.03,0.07)	247.55 (137.5,411.94)
	Female	5679.1 (3770.42,8147.55)	762.51 (411.04,1307.96)	0.06 (0.03,0.11)	232.39 (126.34,385.49)
	Male	6423.01 (4265.08,9302.45)	878.4 (468.38,1483.42)	0.03 (0.01,0.05)	262.92 (144.11,441.59)

Mongolia	Both	2316.67 (1489.03,3492.24)	562.94 (306.26,954.87)	0.06 (0.04,0.09)	98.39 (52.92,169.17)
	Female	2232.76 (1414.71,3402.44)	542.2 (289.06,936.04)	0.05 (0.03,0.09)	94.15 (48.65,164.69)
	Male	2396.51 (1539.54,3627.35)	582.64 (322.16,989.08)	0.07 (0.04,0.11)	102.43 (55.56,176.91)
Montenegro	Both	4733.08 (3041.87,7184.19)	1056.34 (583.27,1750.88)	0.01 (0,0.01)	192.65 (100.18,332.08)
	Female	4284.44 (2722.72,6510.76)	972.84 (530.58,1629.99)	0.01 (0,0.02)	174.01 (89.43,302.49)
	Male	5146.79 (3310.37,7856.18)	1133.61 (628.65,1887.29)	0 (0,0.01)	209.83 (108.3,365.42)
Morocco	Both	2617.78 (1791.11,3764.37)	622.36 (362.79,992.59)	0.24 (0.13,0.42)	124.43 (75.76,193.73)
	Female	2422.73 (1643.51,3447.87)	581.93 (341.04,924.32)	0.29 (0.13,0.58)	119.94 (72.06,188.61)
	Male	2802.5 (1884.26,4093.37)	660.53 (382.64,1081.6)	0.2 (0.09,0.39)	128.65 (74.72,205.54)
Mozambique	Both	4783.4 (3607.17,6319.32)	1084 (701.94,1621.14)	1.24 (0.65,2.47)	288.8 (189.3,454.19)
	Female	4753.2 (3543.61,6299.07)	1069.26 (696.45,1596.12)	1.45 (0.62,3.53)	304.87 (189.9,526.85)
	Male	4839.37 (3521.7,6474.41)	1101.06 (683.92,1692.4)	1.03 (0.56,1.8)	274.03 (176.51,409.84)
Myanmar	Both	2080.45 (1577.8,2694.43)	492.18 (326.14,710.52)	2.27 (1.43,3.52)	266.02 (185.2,380.91)
	Female	1556.76 (1167.38,2045.49)	370.21 (246.19,538.2)	2.62 (1.46,4.53)	277.7 (175.84,442.33)
	Male	2590.95 (1937.65,3396.15)	610.23 (394.66,897.67)	1.95 (1.15,3.09)	255.83 (173.3,365.86)
Namibia	Both	2812.47 (1980.27,3902.44)	688.73 (418.36,1086.72)	0.88 (0.48,1.54)	182.36 (117.52,274.79)
	Female	3331.93 (2302.2,4704.54)	809.51 (474.78,1291.08)	0.82 (0.34,1.85)	197.32 (119.49,323.35)
	Male	2289.38 (1622.83,3198.16)	567.55 (354.23,887.39)	0.94 (0.47,1.6)	167.12 (104.97,252.82)
Nauru	Both	1976.61 (1488.11,2633.03)	493.03 (324.54,733.18)	1.27 (0.71,2.06)	176.31 (117.19,255.93)
	Female	1902.02 (1406.43,2585.67)	467.87 (299.91,706.01)	1.08 (0.31,2.1)	160.26 (87.48,257.89)
	Male	2047.58 (1514.58,2750.1)	516.59 (332.58,770.71)	1.45 (0.73,2.69)	191.63 (120.56,300.24)
Nepal	Both	1393.09 (930.53,2040.7)	335.34 (195.5,533.25)	0.64 (0.37,1.13)	104.93 (68.12,161.12)
	Female	1326.89 (868.53,1962.26)	323.91 (191.05,511.13)	0.5 (0.22,1.32)	91.97 (53.37,169.13)
	Male	1457.41 (944.12,2140.53)	345.95 (196.66,564.35)	0.78 (0.43,1.33)	118.13 (74.56,182.09)
Netherlands	Both	6015.75 (4186.9,8245.53)	571.63 (331.91,905.97)	0.08 (0.06,0.09)	248.79 (140.08,399.39)
	Female	6283.5 (4457.47,8687.32)	582.75 (330.88,943.54)	0.11 (0.08,0.14)	260.84 (146.37,418.97)
	Male	5757.4 (3844.9,8150.09)	560.88 (327.07,881.14)	0.05 (0.03,0.06)	237.19 (131.4,390)
New Zealand	Both	9859.7 (6848.82,13873.81)	1428.67 (768.35,2374.4)	0.4 (0.35,0.46)	427.2 (254.89,686.02)
	Female	9438.99 (6635.79,13122.86)	1174.3 (622.68,2016.61)	0.59 (0.49,0.71)	422.95 (259.58,660.71)
	Male	10268.08 (6979.1,14718.67)	1669.9 (899.39,2758.07)	0.21 (0.17,0.26)	431.83 (246.98,718.92)
Nicaragua	Both	6214.78 (4383.63,8701.6)	1332.04 (818.13,2126.07)	0.2 (0.12,0.33)	268.32 (156.21,423.48)
	Female	6374.87 (4425.04,8947.83)	1348.58 (831.4,2118.1)	0.25 (0.13,0.48)	278.95 (163.73,438.78)
	Male	6059.91 (4192.86,8681.7)	1315.74 (788.72,2151.82)	0.14 (0.07,0.25)	258.1 (143.44,419.46)
Niger	Both	4336.87 (3297.15,5642.09)	989.71 (642.44,1445.91)	1.04 (0.59,1.69)	254.38 (168.28,368.75)
	Female	4183.35 (3123.1,5543.59)	956.34 (601.52,1447.1)	1.06 (0.45,2.06)	249.08 (153.8,386.78)
	Male	4475.76 (3372.71,5811.47)	1018.68 (649.47,1500.71)	1.02 (0.5,1.86)	258.85 (168.26,386.27)
Nigeria	Both	5300.07 (3784.89,7421.82)	1181.69 (713.03,1872.28)	0.44 (0.29,0.65)	247.26 (154.97,387.45)
	Female	4854.41 (3425.23,6862.82)	1091.57 (651.75,1743.32)	0.48 (0.3,0.78)	231.84 (145.25,361.02)
	Male	5741.73 (4098.21,8052.92)	1266.28 (765.09,1989.89)	0.4 (0.23,0.61)	262.34 (162.24,413.62)
Niue	Both	2102.76 (1491.4,2953.12)	509.66 (311.63,801.86)	1.74 (1.01,2.99)	224.16 (147.82,336.79)
	Female	2089.11 (1409.2,3033.67)	499.66 (290.48,807.33)	1.94 (0.86,4.01)	236.95 (138.26,405.5)
	Male	2112.67 (1512.08,2937.74)	520.06 (328.98,810.92)	1.58 (0.71,2.82)	213.14 (125.58,331.81)
North Korea	Both	3752.9 (2460.5,5625.55)	836.34 (459.45,1400.76)	0.18 (0.09,0.3)	165.6 (92.6,276.07)

	Female	3293.37 (2127.72,4968.84)	733.18 (403.2,1240.09)	0.15 (0.06,0.33)	145.05 (79.94,247.61)
	Male	4192.2 (2716.1,6286.05)	934.93 (510.96,1578.33)	0.2 (0.09,0.37)	185.25 (102.91,308.43)
Northern Mariana Islands	Both	2436.99 (1608.62,3582.96)	583.68 (328.9,951.99)	0.17 (0.1,0.27)	111.74 (64.23,182.25)
	Female	2426 (1595.9,3598.19)	573.13 (323.48,945.1)	0.2 (0.09,0.36)	113.44 (64.05,184.86)
	Male	2446.42 (1595.36,3676.12)	593 (336.7,974.27)	0.15 (0.07,0.27)	110.14 (62.02,182.91)
Norway	Both	6651.87 (4335.64,9737.89)	1117.48 (597.43,1915.54)	0.07 (0.07,0.08)	274.26 (149.98,462.27)
	Female	5979.94 (3857.24,8824.5)	1032.42 (549.48,1781.52)	0.08 (0.07,0.09)	246.39 (133.76,415.71)
	Male	7291.2 (4748.27,10688.5)	1198.41 (638.97,2067.95)	0.07 (0.06,0.07)	300.77 (164.82,502.5)
Oman	Both	4666.87 (3056.46,6991.34)	1002.62 (566.3,1682.04)	0.07 (0.04,0.12)	194.68 (103.32,329.48)
	Female	4281.03 (2740.1,6421.58)	933.26 (525.02,1563.12)	0.08 (0.04,0.14)	178.83 (94.24,302.62)
	Male	5044.78 (3282.7,7582.13)	1071.98 (605.48,1789.97)	0.07 (0.03,0.13)	210.15 (110.09,356.21)
Pakistan	Both	1652.26 (1137.24,2358.57)	391.61 (228.98,629.23)	0.36 (0.25,0.51)	93.32 (61.36,140)
	Female	1629.04 (1069.83,2390.39)	393.45 (220.09,650)	0.21 (0.12,0.42)	80.41 (47.78,128.75)
	Male	1674.26 (1174.87,2318.73)	390.03 (228.25,619.08)	0.49 (0.32,0.72)	105.41 (70.71,154.39)
Palau	Both	2214.55 (1512.57,3227.49)	538.47 (310.5,863.41)	1.06 (0.67,1.59)	167.8 (110.7,250.68)
	Female	2372.13 (1548.41,3528.32)	561.11 (315.84,923.57)	1.09 (0.51,1.93)	176.93 (103.77,285.21)
	Male	2066.47 (1417.02,3014.01)	516.94 (305.75,826.35)	1.01 (0.59,1.66)	158.4 (102.42,242.59)
Palestine	Both	4114.57 (2673.97,6094.22)	908.83 (521.71,1483.02)	0.11 (0.06,0.2)	175.41 (96.89,288.93)
	Female	3787.15 (2460.28,5630.67)	847.46 (485.65,1379.6)	0.09 (0.04,0.18)	160.17 (88.32,264.52)
	Male	4425.97 (2855.08,6532.14)	967.15 (542.91,1580.34)	0.13 (0.06,0.24)	189.91 (104.03,314.92)
Panama	Both	7598.36 (5342.06,10622.97)	1569.68 (963.85,2496.36)	0.16 (0.11,0.22)	321.47 (185.81,515.25)
	Female	7018.88 (4902.81,9961.02)	1478.2 (885.13,2393.04)	0.18 (0.12,0.27)	299.09 (170.07,485.17)
	Male	8145.76 (5665.63,11388.01)	1655.66 (1006.04,2636.22)	0.14 (0.09,0.21)	342.62 (194.65,558.79)
Papua New Guinea	Both	2762.74 (2164.03,3477.38)	654.44 (449.52,927.88)	1.79 (0.87,3.07)	251.28 (158.09,370.23)
	Female	2801.08 (2173.34,3577.81)	650.97 (433.73,917.88)	2.19 (0.84,4.59)	282.95 (155.57,477.21)
	Male	2726.55 (2109.17,3494.93)	657.42 (441.91,954.01)	1.42 (0.57,2.65)	222.59 (135.08,343.32)
Paraguay	Both	8666.74 (5768.95,12607.72)	1850.23 (1059.36,3052.44)	0.15 (0.09,0.22)	362.25 (202,604.68)
	Female	9902.15 (6556.69,14590.19)	2113.77 (1191.9,3506.41)	0.16 (0.09,0.28)	412.09 (227.79,688.89)
	Male	7487.15 (4933.47,10904.62)	1598.89 (909.98,2618.66)	0.13 (0.07,0.22)	314.67 (173.92,528.66)
Peru	Both	8498.29 (5732.53,12322.41)	1773.09 (1039.67,2881.32)	0.13 (0.08,0.23)	355.33 (196.6,585.39)
	Female	8347.95 (5476.45,12318.44)	1746.51 (997.07,2860.74)	0.14 (0.06,0.28)	349.23 (188.68,580.59)
	Male	8639.98 (5801.14,12561.1)	1799.72 (1065.83,2944.73)	0.13 (0.06,0.24)	361.06 (200.64,600.74)
Philippines	Both	5694.34 (4352.97,7446.17)	1222.65 (793.31,1823.19)	1.6 (1.29,1.96)	357.55 (258.05,499.99)
	Female	5098.17 (3882.52,6666.98)	1074.57 (701.68,1600.88)	1.5 (1.07,1.94)	326.07 (232.76,456.45)
	Male	6251.81 (4746.91,8175.83)	1360.29 (873.86,2016.25)	1.69 (1.31,2.13)	387.09 (274.84,541)
Poland	Both	12291.08 (8194.19,17917.14)	2571.67 (1454.03,4184.8)	0.02 (0.02,0.02)	500.47 (270.96,839.55)
	Female	10655.81 (7061.21,15546.09)	2249.08 (1265.51,3683.75)	0.03 (0.02,0.03)	434.14 (235.72,727.88)
	Male	13841.68 (9216.78,20242.78)	2877.23 (1629.29,4677.25)	0.01 (0.01,0.02)	563.36 (305.36,950.45)
Portugal	Both	8520.78 (5612.82,12303.26)	1046.84 (564.01,1788.95)	0.1 (0.08,0.13)	350.66 (190.91,582.53)
	Female	8392.7 (5519.02,12180.38)	1024.13 (537.32,1803.66)	0.11 (0.08,0.15)	344.83 (186.32,574.7)
	Male	8640.15 (5566.71,12720.68)	1068.63 (560.59,1812.02)	0.09 (0.07,0.12)	356.12 (192.61,594.75)
Puerto Rico	Both	15626.15 (10824.86,22028.27)	2782.74 (1649.35,4402.67)	0.23 (0.18,0.29)	650.78 (369.91,1047.59)
	Female	14206.44 (9634.46,20361.74)	2678.14 (1547.27,4367.86)	0.24 (0.17,0.32)	591.85 (334.64,958.22)

	Male	16957.25 (11628.9,23886.54)	2877.74 (1743.55,4519.98)	0.23 (0.16,0.31)	706.13 (394.95,1150.07)
Qatar	Both	4379.14 (2882.97,6522.33)	968.22 (558.43,1598)	0.04 (0.02,0.07)	180.64 (97.64,303.34)
	Female	4598.33 (3001.66,6894.24)	1001.51 (564.76,1651.3)	0.03 (0.01,0.06)	188.44 (100.07,321.12)
	Male	4249.13 (2796.27,6298.43)	950.12 (539.96,1589.31)	0.05 (0.02,0.09)	176.2 (94.2,295.31)
Romania	Both	5678.01 (3649.65,8493.28)	1217.97 (676.1,2026.9)	0.02 (0.02,0.03)	232.04 (122.04,394.59)
	Female	5310.71 (3351.76,8050.66)	1155.58 (639.06,1943.34)	0.04 (0.03,0.05)	217.7 (112.68,373.32)
	Male	6026.12 (3859.07,9034.87)	1277.23 (712.16,2142.21)	0.01 (0.01,0.02)	245.63 (128.23,419.63)
Russian Federation	Both	3255.37 (2075.37,4969.83)	780.76 (414.57,1334.35)	0.06 (0.06,0.07)	136.52 (72.57,236.86)
	Female	3302.96 (2097.74,5064.09)	789.8 (417.73,1356.09)	0.06 (0.06,0.07)	138.19 (73.19,239.51)
	Male	3209.77 (2040.89,4915.17)	772.1 (410.43,1314.02)	0.06 (0.06,0.07)	134.91 (71.7,233.83)
Rwanda	Both	12052.34 (9023.66,15823.16)	2190.37 (1352.54,3407.44)	1.06 (0.6,2.16)	571.01 (361.56,875.91)
	Female	12674.2 (9438.32,16707.36)	2254.83 (1419.37,3504.31)	1.31 (0.57,3.58)	615.79 (377.11,970.25)
	Male	11445.71 (8340.06,15293.29)	2126.46 (1271.08,3413.37)	0.82 (0.42,1.44)	527.12 (328.51,820.4)
Saint Kitts and Nevis	Both	9384.95 (6516.72,13144.6)	1977.77 (1183.31,3167.34)	0.22 (0.15,0.3)	396.73 (225.89,641.44)
	Female	8391.33 (5712.76,12093.86)	1856.96 (1082.42,2964.81)	0.28 (0.18,0.41)	361.09 (204.03,588.2)
	Male	10346.82 (7117.5,14423.95)	2092.09 (1259.76,3279.83)	0.15 (0.08,0.24)	431.17 (244.87,695.25)
Saint Lucia	Both	9542.33 (6953.67,12970.57)	1976.18 (1207.69,3059.62)	0.68 (0.49,0.92)	437.8 (273.56,678.6)
	Female	8499.19 (6020.66,11955.49)	1870.63 (1108.26,2956.38)	0.53 (0.35,0.76)	383.95 (231.69,606.14)
	Male	10536.97 (7600.18,14288.79)	2077.56 (1261.44,3282.21)	0.82 (0.56,1.14)	489.12 (304.33,762.27)
Saint Vincent and the Grenadines	Both	8541.75 (6036.57,11958.32)	1829.55 (1093.23,2889.69)	0.42 (0.32,0.54)	377.16 (224.36,599.15)
	Female	8277.19 (5700.74,11864.19)	1821.85 (1067.21,2936.46)	0.4 (0.28,0.55)	364.34 (212.72,586.71)
	Male	8806.17 (6149.13,12399.82)	1839.68 (1121.97,2916.02)	0.44 (0.32,0.6)	389.84 (233.96,620.28)
Samoa	Both	1967.56 (1315.88,2830.93)	489.34 (289.04,775.33)	0.58 (0.33,0.96)	123.04 (79.85,187.41)
	Female	1985.57 (1300.97,2918.94)	487.4 (275.78,806.63)	0.63 (0.29,1.3)	127.95 (75.61,207.94)
	Male	1951.19 (1289.89,2798.96)	491.19 (285.46,776.65)	0.53 (0.26,0.94)	118.46 (73,183.69)
San Marino	Both	5936.64 (3986.5,8480.59)	810.07 (443.14,1365.17)	0.03 (0.02,0.05)	241.65 (131.67,397.57)
	Female	5805.4 (3905.08,8434.93)	773.26 (409.61,1349.19)	0.04 (0.02,0.07)	235.87 (128.43,391.98)
	Male	6040.27 (3981.47,8748.15)	842.48 (448.96,1431.1)	0.02 (0.01,0.04)	246.29 (131.66,406.17)
Sao Tome and Principe	Both	3790.96 (2749.28,5172.18)	878.46 (538.36,1358.19)	1.08 (0.59,2.02)	230.03 (146,356.96)
	Female	3665.81 (2558.94,5167.17)	853.11 (489.26,1351.51)	0.94 (0.38,2.39)	214.89 (125.19,366.99)
	Male	3913.23 (2818.09,5315.31)	901.93 (548.6,1410.72)	1.21 (0.66,2.2)	245.08 (153.35,384.96)
Saudi Arabia	Both	3373.35 (2238.14,5032.53)	768.99 (429.47,1271.43)	0.2 (0.12,0.33)	151.58 (87.57,247.82)
	Female	2673.31 (1782.92,3884.34)	631.41 (359.01,1006.09)	0.24 (0.12,0.47)	125.45 (73.29,199.59)
	Male	3994.49 (2577.29,6306.43)	895.71 (495.1,1559.19)	0.17 (0.09,0.28)	174.88 (96.62,303.8)
Senegal	Both	2589.01 (1842.23,3609.61)	637.54 (395.13,1013)	0.71 (0.44,1.18)	156.02 (102.24,235.49)
	Female	2874.18 (1992.24,4056.13)	698.26 (411.42,1125.48)	0.72 (0.35,1.59)	168.47 (102.23,277.95)
	Male	2320.98 (1623.63,3245.68)	580.57 (358.44,899.83)	0.7 (0.38,1.19)	144.42 (91.07,222.81)
Serbia	Both	3917.74 (2549.15,5837.81)	898.78 (498.86,1488.81)	0.03 (0.02,0.05)	161.07 (85.89,269.99)
	Female	3492.56 (2241.9,5265.28)	819.88 (447.23,1372.46)	0.04 (0.02,0.07)	144.26 (75.64,242.49)
	Male	4300.14 (2770.34,6424.63)	971.37 (542.53,1620.42)	0.02 (0.01,0.03)	176.18 (92.4,295.58)
Seychelles	Both	2499.68 (1707.46,3626.34)	596.24 (349.8,951.42)	0.25 (0.17,0.36)	120.67 (73.39,189.6)
	Female	2209.45 (1502.15,3240.78)	523.39 (301.36,864.28)	0.37 (0.22,0.58)	117.9 (72.41,182.23)
	Male	2779.25 (1880.93,4001.09)	666.13 (391.45,1059.49)	0.14 (0.08,0.2)	123.68 (70.92,203.42)

Sierra Leone	Both	4177.73 (3165.98,5472.55)	963.26 (630.13,1415.61)	1.01 (0.57,1.76)	244.72 (161.53,369.61)
	Female	3872.43 (2885.85,5204.34)	900.31 (567.41,1370.57)	1.06 (0.48,2.25)	235.12 (145.26,385.87)
	Male	4471.93 (3399.52,5868.14)	1022.26 (660.84,1496.95)	0.96 (0.47,1.68)	253.52 (163.34,385.08)
Singapore	Both	4007.24 (2576.98,6036.8)	796.98 (432.63,1330.66)	0.03 (0.02,0.04)	164.94 (87,280.8)
	Female	3644.43 (2283.65,5494.58)	717.01 (382.26,1235.61)	0.02 (0.02,0.04)	149.36 (77.44,253.62)
	Male	4363.68 (2818.74,6580.62)	874.67 (480.68,1458.69)	0.04 (0.03,0.06)	180.25 (95.19,310.38)
Slovakia	Both	3913.08 (2521.59,5819.57)	901.67 (504.08,1497.68)	0.01 (0.01,0.01)	159.41 (82.95,273.03)
	Female	3504.1 (2232.83,5277.32)	824.04 (450.62,1384.94)	0.01 (0.01,0.02)	142.64 (72.83,242.93)
	Male	4301.37 (2760.74,6458.3)	975.42 (545.85,1634.58)	0.01 (0,0.01)	175.32 (91.95,303.69)
Slovenia	Both	6121.66 (3869.27,9138.59)	1288.08 (704.67,2155.06)	0.01 (0,0.01)	248.77 (127.57,428.23)
	Female	5566.32 (3473.9,8469.68)	1193.79 (659.05,1995.09)	0.01 (0.01,0.01)	225.93 (113.37,388.49)
	Male	6645.66 (4210.14,9975.64)	1377.06 (750.45,2352.4)	0 (0,0)	270.32 (139.35,467.19)
Solomon Islands	Both	1772.1 (1310.16,2381.87)	456.14 (297.3,682.32)	0.48 (0.28,0.8)	107.17 (70.53,156.95)
	Female	1624.91 (1173.67,2267.08)	414.54 (257.89,638.09)	0.39 (0.17,0.86)	95.87 (57.96,152.5)
	Male	1910.15 (1403.69,2539.89)	494.84 (313.22,738.97)	0.56 (0.29,0.95)	117.98 (76.44,174.63)
Somalia	Both	6692.26 (5255.78,8429.78)	1435.13 (955.34,2083.94)	1.5 (0.75,2.49)	384.26 (253.59,550.19)
	Female	6694.89 (5244.07,8538.14)	1441.35 (967.02,2088.18)	1.42 (0.51,2.75)	378.98 (234.59,564.74)
	Male	6686.01 (5152.98,8568.87)	1429.02 (923.04,2110.68)	1.57 (0.71,2.98)	388.9 (256.84,577.07)
South Africa	Both	2021.11 (1371.53,2921.68)	502.63 (291.07,810.09)	0.75 (0.59,0.95)	140.09 (100.38,197.68)
	Female	2066.31 (1375,3017.08)	519.24 (298.05,847.35)	0.64 (0.44,0.89)	132.47 (90.2,192.64)
	Male	1977.45 (1365.58,2830.2)	486.42 (287.75,774.36)	0.86 (0.64,1.12)	147.54 (106.27,205.76)
South Korea	Both	3666.3 (2352.79,5509.16)	736.04 (405.38,1268.09)	0.1 (0.07,0.16)	156.26 (84.86,263.86)
	Female	3515.44 (2215.42,5336.56)	692.43 (370.97,1204.38)	0.1 (0.06,0.2)	150.47 (80.9,252.65)
	Male	3814.22 (2444.81,5717.55)	778.27 (422.67,1324.28)	0.09 (0.05,0.14)	161.95 (86.3,272.82)
South Sudan	Both	6238.51 (4788.17,8069.94)	1383.42 (920.58,2038.66)	2.09 (1.08,3.52)	420.16 (277.68,616.41)
	Female	5806.92 (4411.75,7608.48)	1290.02 (867.66,1914.39)	2.21 (0.7,4.63)	412.55 (238.24,659.98)
	Male	6639 (4992.98,8692.58)	1469.73 (954.22,2172.57)	1.98 (0.95,3.35)	427.15 (269.28,626.93)
Spain	Both	4498.28 (2971.15,6531.13)	677.38 (369.9,1160.63)	0.08 (0.06,0.1)	187.61 (103.56,305.52)
	Female	4186.8 (2764.97,6097.18)	616.62 (330.1,1060.36)	0.11 (0.08,0.15)	176.73 (97.78,287.89)
	Male	4790.98 (3114.66,7033.27)	734.65 (400.53,1269.85)	0.05 (0.03,0.07)	197.83 (107.3,326.55)
Sri Lanka	Both	2640.37 (1811.81,3774.13)	620.77 (361.02,996.84)	0.38 (0.23,0.61)	135.93 (84.42,211.7)
	Female	2362.51 (1607.31,3434)	551.34 (316.92,891.27)	0.39 (0.19,0.71)	125.14 (75.9,199.87)
	Male	2911.93 (1981.62,4173.55)	688.24 (398.67,1098.07)	0.38 (0.19,0.64)	146.52 (87.86,231.07)
Sudan	Both	2859.22 (2024.48,3913.13)	666.02 (409.07,1030.52)	0.64 (0.31,1.12)	167.13 (106.41,249.1)
	Female	2436.9 (1708.22,3397.35)	584.8 (355.4,911.16)	0.57 (0.19,1.18)	142.45 (84.74,224.06)
	Male	3254.64 (2277.53,4486.35)	742.05 (452.66,1147.5)	0.72 (0.3,1.32)	190.22 (116.19,292.12)
Suriname	Both	8179.82 (5803.15,11531.59)	1782.63 (1077.01,2769.94)	0.64 (0.4,0.93)	379.57 (234.57,592.83)
	Female	8159.85 (5735.08,11515.87)	1817.13 (1074.4,2918.47)	0.64 (0.33,1.07)	377.48 (228.41,594.35)
	Male	8195.74 (5717.01,11464.51)	1751.58 (1055.42,2717.36)	0.64 (0.35,1.05)	381.56 (232.2,599.02)
Swaziland	Both	6227.8 (4558.58,8282.74)	1317.18 (806.67,1964.44)	1.28 (0.74,2.09)	349.66 (234.01,514.5)
	Female	5906.12 (4137.81,8108.86)	1294.04 (757.03,2044.3)	1.12 (0.47,2.29)	322.35 (202.26,511.47)
	Male	6521.21 (4844.86,8602.75)	1337.05 (825.49,2029.45)	1.43 (0.75,2.36)	374.66 (247.87,544.32)
Sweden	Both	7810.96 (5054.22,11532.48)	1157.67 (624.5,1958.56)	0.07 (0.06,0.08)	320.34 (173.16,536.7)

	Female	7908.98 (5192.58,11483.48)	1116.69 (595.7,1896.61)	0.08 (0.06,0.1)	324 (177.87,540)
	Male	7733.84 (4869.51,11706.91)	1197.69 (642.93,2053.18)	0.06 (0.04,0.07)	317.51 (168.91,542.85)
Switzerland	Both	5834.79 (3904.26,8435.83)	808.67 (444.32,1384.52)	0.07 (0.06,0.09)	240.96 (131.63,393.87)
	Female	5443.5 (3575.41,7939.02)	744.9 (394.73,1303.5)	0.1 (0.08,0.13)	226.02 (122.82,370.94)
	Male	6211.46 (4072.03,9099.78)	869.68 (474.96,1475.64)	0.05 (0.04,0.06)	255.36 (135.1,423.88)
Syria	Both	5010.88 (3720.46,6625.79)	1060.56 (683.16,1606.67)	0.99 (0.6,1.64)	281.3 (186.52,404.5)
	Female	5296.12 (3827.74,7187.83)	1100.9 (680.27,1731.59)	1.04 (0.53,2.06)	296.23 (186.74,444.63)
	Male	4681.49 (3447.97,6203.5)	1013.01 (658.47,1530.04)	0.93 (0.54,1.54)	264.5 (172.91,383.6)
Taiwan	Both	5716.81 (3650.68,8791.26)	1160.82 (600.98,2027.88)	0.02 (0.02,0.03)	234.04 (122.07,410.41)
	Female	5136.3 (3218.47,7984.43)	1033.65 (541.03,1828)	0.02 (0.01,0.02)	209.78 (109.13,372.41)
	Male	6254.78 (3947.37,9654.06)	1279.33 (654.03,2238.26)	0.03 (0.02,0.04)	256.52 (130.93,456.21)
Tajikistan	Both	2313.36 (1483.41,3490.52)	563.07 (304.3,959.57)	0.1 (0.05,0.21)	100.67 (55.12,169.72)
	Female	2213.01 (1401.18,3372.8)	539.75 (292.26,925.4)	0.12 (0.05,0.32)	98.48 (52.93,169.16)
	Male	2407.37 (1526.97,3643.63)	584.92 (316.79,987.98)	0.07 (0.03,0.15)	102.71 (54.98,176.42)
Tanzania	Both	8853.26 (6152.29,12150.78)	1789.62 (1103.36,2836.64)	0.97 (0.52,1.97)	434.72 (270.3,673.62)
	Female	8763.41 (6033.33,12064.07)	1755.87 (1077.94,2801.31)	1.24 (0.53,3.09)	453.02 (272.88,728.21)
	Male	8952.69 (6119.63,12554.32)	1822.26 (1095.57,2938.06)	0.7 (0.37,1.23)	416.74 (250.47,661.9)
Thailand	Both	3714.08 (2529.22,5404.75)	825.73 (465.48,1330.26)	0.38 (0.26,0.55)	180.76 (111.5,287.65)
	Female	3286.06 (2176.14,4861.33)	722.67 (399.28,1220.94)	0.27 (0.16,0.43)	154.52 (91.27,249.22)
	Male	4123.3 (2788.16,5971.22)	923.82 (521.37,1495.25)	0.5 (0.29,0.76)	205.99 (127.98,327.14)
The Bahamas	Both	9490.27 (6603.47,13339.08)	1987.24 (1186.64,3143.56)	0.28 (0.2,0.39)	405.09 (232.27,656.16)
	Female	9297.64 (6306.72,13481.36)	2003.22 (1164.73,3230.46)	0.19 (0.12,0.27)	388.76 (216.8,637.76)
	Male	9673.52 (6767.08,13549.9)	1967.2 (1202.01,3098.52)	0.37 (0.25,0.56)	421 (245.11,670.44)
The Gambia	Both	3036.27 (2196.46,4191.18)	736.22 (451.21,1123.87)	0.91 (0.51,1.56)	189.39 (120.65,290.53)
	Female	2897.39 (2009.94,4088.62)	704.84 (403.27,1114.21)	0.86 (0.35,2.11)	179.91 (103.69,315.73)
	Male	3172.76 (2270.57,4321.99)	765.66 (472.34,1155.31)	0.98 (0.51,1.68)	199.24 (125.02,302.87)
Timor-Leste	Both	3476.57 (2675.3,4463.64)	777.83 (513.69,1131.13)	1.79 (1.07,2.79)	284.6 (195.05,403.74)
	Female	3080.16 (2331.81,4005.02)	685.94 (456.51,1000.35)	1.91 (0.87,3.43)	277.79 (170.1,424.33)
	Male	3849.31 (2934.77,4973.58)	864.13 (558.7,1277.96)	1.68 (0.93,2.74)	290.86 (198.32,418.82)
Togo	Both	4021.98 (2700.5,5809.68)	920.08 (550.69,1478.21)	0.84 (0.48,1.39)	223.44 (140.15,341.71)
	Female	3808.61 (2502.06,5665.09)	880.57 (503.9,1455.87)	0.84 (0.39,1.81)	214.48 (128.71,352.41)
	Male	4222.28 (2780.62,6086.31)	958.03 (574.09,1543.67)	0.84 (0.43,1.48)	231.97 (142.32,359.15)
Tokelau	Both	2119.96 (1448.99,3037.66)	517.04 (307.74,821.53)	1.62 (0.83,2.98)	213.55 (135.88,338.85)
	Female	1932 (1331.82,2755.99)	472.91 (283.53,750.07)	2.14 (0.82,4.36)	247.21 (132.73,434.97)
	Male	2290.14 (1523.97,3348.81)	557.48 (319.12,908.15)	1.15 (0.51,2.47)	183.26 (107.08,307)
Tonga	Both	3227.94 (2135.49,4790.88)	750.45 (423.59,1239.9)	0.39 (0.23,0.63)	160.26 (97.12,257.69)
	Female	3138.52 (2038.93,4785.56)	721.61 (400.64,1185.06)	0.29 (0.13,0.56)	148.86 (85.63,246.55)
	Male	3312.78 (2182.38,4828.83)	777.01 (435.29,1288.85)	0.49 (0.26,0.88)	171.13 (103.2,277.34)
Trinidad and Tobago	Both	5891.55 (4232.23,8039.46)	1343.11 (844.02,2060.35)	0.5 (0.36,0.68)	277.6 (173.27,434.08)
	Female	4986.29 (3521.9,6883.29)	1198.32 (740.88,1845.95)	0.41 (0.28,0.58)	233.62 (144.09,366.75)
	Male	6760.55 (4771.65,9314.03)	1481.62 (920.75,2272.76)	0.59 (0.4,0.83)	319.85 (196.66,498.79)
Tunisia	Both	3649.82 (2429.64,5312.39)	821.57 (472.87,1364.69)	0.12 (0.06,0.21)	156.64 (88.05,256.83)
	Female	3120.62 (2063.7,4570.43)	720.28 (417.51,1169.05)	0.11 (0.05,0.26)	134.32 (74.69,224.43)

	Male	4138.83 (2742.98,6098.65)	914.51 (519.12,1534.36)	0.12 (0.05,0.23)	177.29 (98.12,296.91)
Turkey	Both	5155.49 (3438.58,7525.96)	1061.74 (611.18,1761.99)	0.19 (0.11,0.29)	223.84 (128.55,367.07)
	Female	5276.57 (3452.28,7847.73)	1077.65 (607.88,1795.08)	0.18 (0.09,0.32)	227.53 (128.13,376.38)
	Male	5040.05 (3313.77,7360.36)	1046.55 (611.9,1746.22)	0.19 (0.1,0.35)	220.32 (124.46,358.52)
Turkmenistan	Both	2349.66 (1532.32,3522.51)	570.67 (314.65,953.37)	0.21 (0.13,0.32)	111.26 (64.88,179.58)
	Female	2294.05 (1477.53,3454.86)	556.95 (301.7,943.03)	0.23 (0.14,0.38)	110.35 (63.95,177.9)
	Male	2403.16 (1553.6,3618.87)	583.8 (323.7,972.28)	0.19 (0.1,0.29)	112.23 (63.56,184.24)
Tuvalu	Both	1903.23 (1352.43,2652.76)	478.54 (294.62,729.66)	0.71 (0.41,1.18)	130.56 (84.49,191.59)
	Female	1769.84 (1236.85,2479.43)	442.97 (267.88,694.01)	0.66 (0.26,1.28)	121.51 (72.79,189.33)
	Male	2022.86 (1412.52,2867.98)	510.6 (308.33,780.72)	0.77 (0.39,1.37)	138.63 (86.15,213.94)
Uganda	Both	7194.3 (5260.27,9641.45)	1500.86 (942.54,2301.95)	1.04 (0.53,2.05)	372.12 (239.56,568.98)
	Female	5379.95 (4003.41,7143.73)	1196.25 (758.83,1803.15)	1.09 (0.42,2.97)	303.37 (187.48,509.1)
	Male	8955.56 (6321.3,12428.8)	1793.37 (1092.94,2825.74)	0.99 (0.49,1.68)	438.98 (274.88,676.18)
Ukraine	Both	4364.44 (2755.03,6688.14)	1021.47 (542.7,1739.31)	0.02 (0.01,0.02)	178.13 (91.63,306.65)
	Female	3629.95 (2306.58,5596.36)	866.05 (460.19,1488.32)	0.01 (0.01,0.02)	147.98 (76.28,258.84)
	Male	5056.97 (3149.16,7834.96)	1167.93 (614.33,2005.07)	0.02 (0.01,0.02)	206.54 (103.56,359.3)
United Arab Emirates	Both	6568.26 (4373.21,9461.16)	1274.83 (708.43,2113.75)	0.2 (0.11,0.31)	280.55 (158.1,457.48)
	Female	6157.56 (3997.92,9176.12)	1221.04 (671.09,2024.24)	0.07 (0.04,0.13)	254.71 (135.22,433.88)
	Male	6954.93 (4638.01,9993.44)	1326.81 (720.64,2194.88)	0.31 (0.16,0.51)	304.75 (175.98,486.25)
United Kingdom	Both	10316.09 (7204.18,14376.33)	1423.66 (764.13,2407.77)	0.24 (0.23,0.25)	433.4 (251.41,696.61)
	Female	11155.49 (7845.51,15506.52)	1508.63 (809.07,2554.05)	0.25 (0.24,0.27)	466.17 (271.08,748.22)
	Male	9492.62 (6560.24,13342.48)	1341.49 (714.3,2297.64)	0.23 (0.21,0.24)	401.27 (232.81,650.55)
United States	Both	11737.58 (8278.18,16309.78)	2464.59 (1453.88,3918.97)	0.28 (0.26,0.3)	495.63 (295.15,794.92)
	Female	10821 (7535.98,15109.84)	2249.01 (1299.2,3624.73)	0.23 (0.21,0.24)	452.86 (268.69,734.5)
	Male	12612.89 (8853.58,17525.19)	2670.54 (1582.42,4196.9)	0.33 (0.31,0.36)	536.51 (320.79,869.26)
Uruguay	Both	5635.15 (3742.19,8240.88)	1044.44 (575.15,1779.8)	0.19 (0.15,0.24)	242.42 (136.54,402.96)
	Female	5137.01 (3401.97,7484.12)	912.48 (492.71,1552.34)	0.18 (0.13,0.24)	220.44 (122.81,362.51)
	Male	6102.1 (3980.12,9029.55)	1169.19 (648.55,2010.53)	0.2 (0.14,0.27)	263.05 (147.2,442.99)
Uzbekistan	Both	2960.95 (1873.77,4519.97)	700.47 (366.94,1200.07)	0.09 (0.07,0.12)	126.19 (68.33,215.44)
	Female	2995.3 (1866.36,4595.47)	702.21 (364.36,1213.67)	0.09 (0.07,0.12)	127.28 (67.34,216.16)
	Male	2927.66 (1858.05,4478.72)	698.72 (366.88,1203.1)	0.09 (0.06,0.12)	125.13 (66.52,215.23)
Vanuatu	Both	1902.25 (1440.45,2471.06)	481.68 (318.66,696.73)	1.17 (0.63,2.13)	163.92 (106.91,251.6)
	Female	1743.84 (1292.65,2339.62)	437.54 (284.27,656.16)	1.08 (0.4,3.08)	151.73 (83.93,312.45)
	Male	2053.96 (1535.14,2709.96)	523.82 (336.75,769.45)	1.27 (0.58,2.27)	176.04 (111.2,262.76)
Venezuela	Both	6297.35 (4276.63,9037.94)	1372.22 (796.68,2214.93)	0.19 (0.12,0.27)	270.18 (152.62,439.38)
	Female	5830.98 (3927.4,8456.05)	1297.32 (748.08,2096.46)	0.17 (0.11,0.26)	249.22 (139.77,403.94)
	Male	6714.39 (4483.11,9762.08)	1437.64 (826.14,2337.12)	0.21 (0.11,0.32)	289.19 (160.62,472.89)
Vietnam	Both	3308.81 (2266.43,4766.74)	745.52 (430.7,1210.39)	0.36 (0.21,0.59)	162.48 (97.86,258.27)
	Female	2660.62 (1769.12,3926.05)	604.45 (344.62,995.52)	0.3 (0.14,0.63)	132.79 (76.18,212.61)
	Male	3907.61 (2679.48,5608.73)	875.48 (506.57,1416.34)	0.42 (0.24,0.68)	190.04 (115.08,303)
Virgin Islands, U.S.	Both	10820.07 (7362.87,15467.29)	2200.16 (1301.78,3516.01)	0.3 (0.17,0.49)	459.74 (258.8,754.61)
	Female	9850.73 (6539.32,14496.29)	2101.22 (1200.37,3435.92)	0.17 (0.08,0.38)	410.87 (225.34,685.96)
	Male	11669.73 (7925.42,16616.51)	2281.01 (1376.5,3582.04)	0.43 (0.23,0.72)	503.86 (282.77,823.23)

Yemen	Both	3453.06 (2490.68,4796.09)	791.31 (486.99,1250.6)	0.44 (0.23,0.79)	173.39 (108.77,263.37)
	Female	3389.01 (2456.6,4681.28)	777.22 (488.68,1219.91)	0.45 (0.18,0.91)	171.49 (103.44,265.59)
	Male	3511.35 (2475.21,4937.8)	803.96 (483.42,1295.15)	0.43 (0.18,0.89)	175.08 (108.38,274.7)
Zambia	Both	2810.6 (2047.57,3835.15)	684.97 (436.85,1029.61)	0.92 (0.52,1.63)	184.95 (123.89,277.32)
	Female	2584.67 (1882.94,3514.83)	629.64 (407.73,953.95)	1.09 (0.52,2.3)	189.12 (120.56,304.78)
	Male	3039.01 (2143.36,4229.86)	739.96 (452.84,1129.29)	0.75 (0.41,1.25)	180.67 (117.27,271.81)
Zimbabwe	Both	2109.81 (1478.93,2963.72)	533.08 (324.72,834.18)	1.11 (0.69,1.63)	169.97 (114.29,245.25)
	Female	2674.13 (1855.44,3787.83)	669.34 (397.33,1046.52)	1.13 (0.51,1.83)	192.94 (115.77,292.23)
	Male	1537.34 (1067.07,2186.32)	395.75 (244.21,622.35)	1.08 (0.61,1.78)	146.14 (93.03,217.44)

SDI, socio-demographic index; ASPR, age-standardized prevalence rate; ASIR, age-standardized incidence rate; ASMR, age-standardized mortality rate; ASDR, age-standardized disability-adjusted life-years rate; UI, uncertainty interval.

**Supplementary table 3 Number and age-standardized rate of prevalence, incidence, mortality, and DALYs for asthma in children and adolescents by age groups and sexes in 2021.**

Measure	Age group	Sex	Number (95% UI)	ASR per 100,000 (95% UI)
Prevalence	<5 years	Both	29428788 (21010965,40267130)	994.2 (709.82,1360.35)
		Male	16207976 (11531874,22288522)	1060.03 (754.2,1457.7)
		Female	13220811 (9546863,17927020)	923.87 (667.13,1252.73)
	5-9 years	Both	37287677 (26824244,53149343)	1162.12 (836.01,1656.46)
		Male	21231104 (15286393,30156658)	1282.51 (923.41,1821.67)
		Female	16056573 (11534484,23010188)	1033.8 (742.64,1481.5)
	10-14 years	Both	29004721 (20233178,41617203)	875.36 (610.64,1256.01)
		Male	16037084 (11227451,23105061)	938.73 (657.2,1352.45)
		Female	12967637 (9110864,18495458)	807.91 (567.63,1152.31)
	15-19 years	Both	17982596 (12924546,24112355)	536.87 (385.86,719.87)
		Male	9072873 (6546950,12276495)	527.63 (380.74,713.94)
		Female	8909723 (6370263,12185405)	546.61 (390.81,747.57)
	20-24 years	Both	12476082 (9059160,16525474)	367.79 (267.06,487.17)
		Male	5701665 (4169857,7537433)	330.82 (241.94,437.33)
		Female	6774417 (4882511,8897816)	405.98 (292.6,533.23)
Incidence	<5 years	Both	11709792 (7847462,17564622)	395.59 (265.11,593.39)
		Male	6576229 (4384361,9906177)	430.1 (286.74,647.88)
		Female	5133563 (3459343,7689255)	358.73 (241.74,537.32)
	5-9 years	Both	7569083 (3626922,13245712)	235.9 (113.04,412.82)
		Male	4351871 (2094707,7569068)	262.88 (126.53,457.22)
		Female	3217212 (1541012,5678235)	207.14 (99.22,365.59)
	10-14 years	Both	3973514 (2542519,6110486)	119.92 (76.73,184.41)
		Male	2025058 (1280693,3108523)	118.54 (74.97,181.96)
		Female	1948456 (1219484,3038733)	121.39 (75.98,189.32)
	15-19 years	Both	2126034 (1245209,3284411)	63.47 (37.18,98.06)
		Male	967450 (547958,1540054)	56.26 (31.87,89.56)
		Female	1158584 (689033,1761914)	71.08 (42.27,108.09)
	20-24 years	Both	1436573 (717852,2443911)	42.35 (21.16,72.05)
		Male	613063 (303835,1056976)	35.57 (17.63,61.33)
		Female	823510 (412711,1385719)	49.35 (24.73,83.04)
Mortality	<5 years	Both	4746 (3322,6426)	0.16 (0.11,0.22)
		Male	2254 (1530,3036)	0.15 (0.1,0.2)
		Female	2492 (1655,3677)	0.17 (0.12,0.26)
	5-9 years	Both	1419 (1169,1727)	0.04 (0.04,0.05)
		Male	754 (647,894)	0.05 (0.04,0.05)
		Female	665 (496,936)	0.04 (0.03,0.06)
	10-14 years	Both	2044 (1759,2368)	0.06 (0.05,0.07)
		Male	990 (881,1133)	0.06 (0.05,0.07)
		Female	1053 (830,1357)	0.07 (0.05,0.08)
	15-19 years	Both	2885 (2429,3560)	0.09 (0.07,0.11)

		Male	1260 (1082,1502)	0.07 (0.06,0.09)
		Female	1624 (1290,2207)	0.1 (0.08,0.14)
	20-24 years	Both	4279 (3667,5170)	0.13 (0.11,0.15)
		Male	2101 (1820,2497)	0.12 (0.11,0.14)
		Female	2178 (1748,2920)	0.13 (0.1,0.18)
DALYs	<5 years	Both	1608295 (1110734,2347601)	54.33 (37.52,79.31)
		Male	854378 (582718,1256688)	55.88 (38.11,82.19)
		Female	753918 (517694,1087476)	52.68 (36.18,75.99)
	5-9 years	Both	1630337 (978945,2721034)	50.81 (30.51,84.8)
		Male	924212 (548236,1549472)	55.83 (33.12,93.6)
		Female	706125 (423171,1169657)	45.46 (27.25,75.31)
	10-14 years	Both	1329081 (819601,2131499)	40.11 (24.74,64.33)
		Male	725333 (446343,1171824)	42.46 (26.13,68.59)
		Female	603748 (375486,964904)	37.61 (23.39,60.12)
	15-19 years	Both	929650 (617471,1374269)	27.75 (18.43,41.03)
		Male	456714 (298516,675029)	26.56 (17.36,39.26)
		Female	472937 (317422,694259)	29.01 (19.47,42.59)
	20-24 years	Both	785851 (575022,1060160)	23.17 (16.95,31.25)
		Male	370728 (272522,486212)	21.51 (15.81,28.21)
		Female	415123 (293760,570074)	24.88 (17.6,34.16)

DALYs, disability-adjusted life-years; ASR, age-standardized rate; UI, uncertainty interval.

**Supplementary table 4 EAPC of age-standardized rate of prevalence, incidence, mortality, and DALYs for asthma in children and adolescents from 1990 to 2021.**

Location	Sex	Prevalence (95%CI)	Incidence (95%CI)	Mortality (95%CI)	DALYs (95%CI)
Global	Both	-1 (-1.16,-0.83)	-0.77 (-0.93,-0.61)	-3.01 (-3.05,-2.97)	-1.54 (-1.67,-1.4)
	Male	-1.03 (-1.19,-0.86)	-0.79 (-0.95,-0.63)	-3.28 (-3.33,-3.23)	-1.6 (-1.74,-1.46)
	Female	-0.96 (-1.13,-0.79)	-0.75 (-0.91,-0.59)	-2.73 (-2.77,-2.69)	-1.47 (-1.6,-1.34)
Low SDI	Both	-1.18 (-1.28,-1.09)	-0.88 (-0.97,-0.8)	-3.04 (-3.11,-2.98)	-1.92 (-1.98,-1.85)
	Male	-1.21 (-1.31,-1.1)	-0.9 (-1,-0.8)	-3.47 (-3.55,-3.39)	-2.05 (-2.13,-1.97)
	Female	-1.15 (-1.24,-1.07)	-0.86 (-0.94,-0.79)	-2.64 (-2.7,-2.58)	-1.77 (-1.82,-1.73)
Low-middle SDI	Both	-1.78 (-2,-1.55)	-1.32 (-1.54,-1.1)	-3.93 (-4.02,-3.85)	-2.54 (-2.68,-2.4)
	Male	-1.81 (-2.05,-1.57)	-1.35 (-1.6,-1.11)	-4.13 (-4.2,-4.05)	-2.59 (-2.76,-2.42)
	Female	-1.73 (-1.94,-1.52)	-1.28 (-1.48,-1.07)	-3.73 (-3.85,-3.61)	-2.48 (-2.6,-2.37)
Middle SDI	Both	-1.15 (-1.35,-0.96)	-0.96 (-1.15,-0.77)	-3.18 (-3.3,-3.06)	-1.64 (-1.82,-1.45)
	Male	-1.11 (-1.3,-0.92)	-0.93 (-1.12,-0.74)	-3.21 (-3.37,-3.04)	-1.58 (-1.77,-1.39)
	Female	-1.21 (-1.42,-1.01)	-0.99 (-1.18,-0.79)	-3.15 (-3.25,-3.06)	-1.71 (-1.89,-1.54)
High-middle SDI	Both	-0.65 (-0.84,-0.46)	-0.58 (-0.77,-0.39)	-5.34 (-5.48,-5.2)	-1.17 (-1.37,-0.98)
	Male	-0.64 (-0.81,-0.47)	-0.55 (-0.73,-0.37)	-5.42 (-5.54,-5.29)	-1.15 (-1.32,-0.98)
	Female	-0.67 (-0.89,-0.45)	-0.62 (-0.82,-0.41)	-5.27 (-5.43,-5.1)	-1.2 (-1.43,-0.98)
High SDI	Both	0.21 (0.04,0.39)	0.36 (0.18,0.53)	-3.5 (-3.78,-3.22)	-0.03 (-0.21,0.15)
	Male	0.13 (-0.02,0.27)	0.34 (0.2,0.48)	-3.79 (-4.08,-3.5)	-0.14 (-0.3,0.02)
	Female	0.32 (0.1,0.54)	0.38 (0.16,0.61)	-3.12 (-3.38,-2.86)	0.11 (-0.11,0.33)
Central Asia	Both	-0.3 (-0.35,-0.26)	-0.22 (-0.26,-0.18)	-5.62 (-6.19,-5.05)	-1.11 (-1.21,-1.01)
	Male	-0.32 (-0.37,-0.28)	-0.24 (-0.28,-0.2)	-5.86 (-6.41,-5.31)	-1.21 (-1.32,-1.1)
	Female	-0.29 (-0.32,-0.25)	-0.2 (-0.24,-0.16)	-5.34 (-5.96,-4.72)	-1.01 (-1.1,-0.92)
Central Europe	Both	1.07 (0.91,1.23)	1 (0.84,1.17)	-6.66 (-6.93,-6.39)	0.93 (0.76,1.1)
	Male	1.23 (1.05,1.42)	1.2 (1.01,1.4)	-8.12 (-8.38,-7.87)	1.09 (0.89,1.29)
	Female	0.86 (0.74,0.99)	0.76 (0.63,0.89)	-5.57 (-5.89,-5.25)	0.72 (0.58,0.87)
Eastern Europe	Both	-1.03 (-1.11,-0.96)	-0.86 (-0.92,-0.81)	-6.6 (-6.97,-6.23)	-1.34 (-1.44,-1.25)
	Male	-1.15 (-1.25,-1.04)	-0.96 (-1.05,-0.88)	-6.76 (-7.12,-6.4)	-1.46 (-1.57,-1.34)
	Female	-0.9 (-0.98,-0.83)	-0.75 (-0.81,-0.69)	-6.43 (-6.88,-5.98)	-1.21 (-1.31,-1.11)
Australasia	Both	-1.3 (-1.47,-1.13)	-1.27 (-1.52,-1.02)	-3.09 (-3.42,-2.75)	-1.41 (-1.56,-1.26)
	Male	-1.29 (-1.42,-1.16)	-1.22 (-1.44,-1.01)	-3.95 (-4.32,-3.58)	-1.44 (-1.56,-1.33)
	Female	-1.3 (-1.53,-1.08)	-1.34 (-1.69,-1)	-2.28 (-2.6,-1.96)	-1.37 (-1.57,-1.17)
High-income Asia Pacific	Both	-1.65 (-1.92,-1.39)	-1.23 (-1.49,-0.97)	-9.49 (-9.77,-9.21)	-2.26 (-2.57,-1.95)
	Male	-2.25 (-2.58,-1.92)	-1.74 (-2.06,-1.42)	-10.22 (-10.48,-9.96)	-2.92 (-3.29,-2.55)
	Female	-1.03 (-1.35,-0.72)	-0.69 (-1.01,-0.36)	-8.58 (-8.92,-8.25)	-1.56 (-1.9,-1.22)
High-income North America	Both	0.76 (0.51,1.01)	0.69 (0.43,0.96)	-1.45 (-1.73,-1.18)	0.62 (0.39,0.86)
	Male	0.75 (0.56,0.95)	0.75 (0.54,0.96)	-1.35 (-1.63,-1.08)	0.62 (0.44,0.8)
	Female	0.78 (0.46,1.09)	0.62 (0.29,0.96)	-1.59 (-1.9,-1.28)	0.64 (0.33,0.94)
Southern Latin America	Both	0.31 (0.16,0.45)	0.31 (0.18,0.44)	-4.13 (-4.27,-3.99)	0.06 (-0.09,0.21)
	Male	0.24 (0.14,0.33)	0.34 (0.24,0.44)	-5.01 (-5.18,-4.84)	-0.06 (-0.16,0.04)
	Female	0.39 (0.17,0.61)	0.27 (0.08,0.47)	-3.21 (-3.38,-3.03)	0.2 (-0.02,0.41)

Western Europe	Both	-0.31 (-0.43,-0.2)	-0.04 (-0.15,0.06)	-3.81 (-3.99,-3.63)	-0.5 (-0.62,-0.37)
	Male	-0.58 (-0.69,-0.47)	-0.16 (-0.27,-0.06)	-5.03 (-5.25,-4.81)	-0.81 (-0.93,-0.68)
	Female	-0.03 (-0.17,0.11)	0.09 (-0.03,0.2)	-2.5 (-2.65,-2.34)	-0.15 (-0.29,-0.02)
Andean Latin America	Both	-2.05 (-2.28,-1.82)	-1.56 (-1.73,-1.39)	-8.36 (-8.81,-7.92)	-3.08 (-3.43,-2.73)
	Male	-1.97 (-2.18,-1.76)	-1.54 (-1.7,-1.39)	-8.62 (-9.02,-8.21)	-3.07 (-3.4,-2.73)
	Female	-2.14 (-2.39,-1.88)	-1.57 (-1.76,-1.39)	-8.09 (-8.59,-7.59)	-3.09 (-3.46,-2.73)
Caribbean	Both	-0.36 (-0.42,-0.29)	-0.18 (-0.24,-0.12)	-1.41 (-1.66,-1.15)	-0.67 (-0.77,-0.57)
	Male	-0.32 (-0.39,-0.26)	-0.2 (-0.25,-0.15)	-1.43 (-1.7,-1.16)	-0.68 (-0.79,-0.57)
	Female	-0.39 (-0.46,-0.32)	-0.15 (-0.23,-0.07)	-1.38 (-1.61,-1.14)	-0.67 (-0.75,-0.58)
Central Latin America	Both	-1.66 (-1.93,-1.39)	-1.31 (-1.57,-1.04)	-6.19 (-6.49,-5.89)	-2.37 (-2.67,-2.07)
	Male	-1.68 (-1.94,-1.42)	-1.34 (-1.59,-1.08)	-6.08 (-6.45,-5.7)	-2.32 (-2.61,-2.02)
	Female	-1.64 (-1.93,-1.36)	-1.27 (-1.54,-1)	-6.31 (-6.54,-6.07)	-2.44 (-2.75,-2.13)
Tropical Latin America	Both	-1.74 (-1.91,-1.56)	-1.28 (-1.44,-1.12)	-4.82 (-5.07,-4.57)	-1.98 (-2.14,-1.83)
	Male	-1.85 (-1.98,-1.72)	-1.41 (-1.52,-1.3)	-4.83 (-5.1,-4.56)	-2.07 (-2.18,-1.95)
	Female	-1.62 (-1.86,-1.37)	-1.14 (-1.37,-0.91)	-4.81 (-5.11,-4.52)	-1.89 (-2.1,-1.68)
North Africa and Middle East	Both	-1.21 (-1.26,-1.16)	-0.95 (-0.99,-0.91)	-5.28 (-5.36,-5.21)	-2.31 (-2.37,-2.25)
	Male	-1.16 (-1.22,-1.1)	-0.93 (-0.98,-0.88)	-5.54 (-5.68,-5.4)	-2.3 (-2.37,-2.24)
	Female	-1.26 (-1.31,-1.22)	-0.98 (-1.02,-0.94)	-5.01 (-5.06,-4.96)	-2.32 (-2.38,-2.25)
South Asia	Both	-1.91 (-2.39,-1.42)	-1.43 (-1.93,-0.92)	-3.7 (-3.98,-3.42)	-2.49 (-2.76,-2.22)
	Male	-1.9 (-2.42,-1.38)	-1.43 (-1.99,-0.87)	-3.89 (-4.09,-3.69)	-2.52 (-2.86,-2.17)
	Female	-1.91 (-2.34,-1.47)	-1.42 (-1.87,-0.98)	-3.48 (-3.87,-3.1)	-2.45 (-2.65,-2.26)
East Asia	Both	-0.73 (-1.21,-0.25)	-0.66 (-1.13,-0.19)	-8.92 (-9.25,-8.59)	-1.64 (-2.16,-1.12)
	Male	-0.66 (-1.11,-0.22)	-0.6 (-1.04,-0.16)	-8.57 (-8.87,-8.27)	-1.51 (-1.99,-1.04)
	Female	-0.85 (-1.39,-0.3)	-0.76 (-1.27,-0.24)	-9.4 (-9.76,-9.03)	-1.85 (-2.44,-1.26)
Oceania	Both	-1.63 (-1.77,-1.49)	-1.41 (-1.54,-1.28)	-1.34 (-1.49,-1.19)	-1.48 (-1.63,-1.33)
	Male	-1.63 (-1.77,-1.48)	-1.4 (-1.53,-1.26)	-1.9 (-2.05,-1.74)	-1.76 (-1.91,-1.6)
	Female	-1.63 (-1.77,-1.49)	-1.43 (-1.55,-1.31)	-0.82 (-0.98,-0.67)	-1.21 (-1.35,-1.06)
Southeast Asia	Both	-1.27 (-1.36,-1.18)	-1.08 (-1.17,-1)	-2.35 (-2.43,-2.27)	-1.82 (-1.9,-1.75)
	Male	-1.19 (-1.29,-1.1)	-1.01 (-1.1,-0.92)	-2.3 (-2.42,-2.18)	-1.71 (-1.8,-1.62)
	Female	-1.38 (-1.48,-1.29)	-1.19 (-1.28,-1.1)	-2.39 (-2.46,-2.33)	-1.96 (-2.02,-1.89)
Central Sub-Saharan Africa	Both	-1.42 (-1.54,-1.31)	-1.19 (-1.29,-1.08)	-3.04 (-3.22,-2.87)	-2.23 (-2.35,-2.11)
	Male	-1.51 (-1.61,-1.41)	-1.27 (-1.36,-1.18)	-3.6 (-3.84,-3.35)	-2.45 (-2.58,-2.31)
	Female	-1.33 (-1.47,-1.19)	-1.1 (-1.23,-0.98)	-2.61 (-2.74,-2.48)	-2.03 (-2.14,-1.92)
Eastern Sub-Saharan Africa	Both	-1.29 (-1.37,-1.22)	-1.01 (-1.08,-0.94)	-3.14 (-3.26,-3.01)	-1.98 (-2.05,-1.91)
	Male	-1.39 (-1.46,-1.31)	-1.07 (-1.14,-1.01)	-3.67 (-3.79,-3.55)	-2.17 (-2.24,-2.1)
	Female	-1.19 (-1.27,-1.1)	-0.94 (-1,-0.87)	-2.67 (-2.79,-2.54)	-1.78 (-1.85,-1.71)
Southern Sub-Saharan Africa	Both	-2.09 (-2.34,-1.84)	-1.97 (-2.23,-1.72)	-1.84 (-2.22,-1.46)	-1.98 (-2.19,-1.77)
	Male	-2.27 (-2.59,-1.95)	-2.15 (-2.47,-1.82)	-1.44 (-1.66,-1.23)	-1.9 (-2.1,-1.71)
	Female	-1.91 (-2.1,-1.72)	-1.8 (-2,-1.61)	-2.23 (-2.78,-1.68)	-2.03 (-2.27,-1.79)
Western Sub-Saharan Africa	Both	-0.83 (-0.89,-0.78)	-0.69 (-0.74,-0.64)	-2.44 (-2.55,-2.33)	-1.37 (-1.4,-1.33)
	Male	-0.74 (-0.79,-0.68)	-0.6 (-0.65,-0.55)	-2.89 (-3.01,-2.77)	-1.46 (-1.49,-1.42)
	Female	-0.94 (-1,-0.87)	-0.78 (-0.84,-0.73)	-1.95 (-2.05,-1.84)	-1.27 (-1.31,-1.24)
Afghanistan	Both	-2.27 (-2.4,-2.14)	-1.75 (-1.84,-1.65)	-3.67 (-4.01,-3.32)	-2.79 (-2.98,-2.6)

	Male	-2.38 (-2.52,-2.25)	-1.88 (-1.98,-1.77)	-4.11 (-4.52,-3.7)	-2.88 (-3.07,-2.68)
	Female	-2.13 (-2.27,-2)	-1.6 (-1.69,-1.51)	-3.39 (-3.71,-3.06)	-2.7 (-2.9,-2.5)
Albania	Both	0.56 (0.38,0.74)	0.53 (0.35,0.7)	-5.47 (-5.87,-5.07)	0.07 (-0.09,0.23)
	Male	0.58 (0.4,0.75)	0.59 (0.42,0.76)	-7.56 (-8.02,-7.09)	0.11 (-0.05,0.26)
	Female	0.53 (0.33,0.72)	0.45 (0.27,0.62)	-4.15 (-4.58,-3.7)	0.03 (-0.14,0.2)
Algeria	Both	-0.14 (-0.24,-0.04)	-0.07 (-0.16,0.03)	-4.8 (-4.96,-4.65)	-1.08 (-1.13,-1.02)
	Male	-0.04 (-0.16,0.08)	0.01 (-0.1,0.13)	-5.42 (-5.58,-5.26)	-1.07 (-1.14,-1)
	Female	-0.26 (-0.34,-0.18)	-0.16 (-0.24,-0.09)	-4.18 (-4.35,-4.02)	-1.09 (-1.14,-1.05)
American Samoa	Both	-0.79 (-1.1,-0.48)	-0.78 (-1.06,-0.5)	-3.6 (-3.93,-3.27)	-1.63 (-1.82,-1.44)
	Male	-0.76 (-1.04,-0.48)	-0.75 (-1.01,-0.49)	-5.37 (-5.95,-4.79)	-1.96 (-2.12,-1.8)
	Female	-0.82 (-1.18,-0.47)	-0.81 (-1.13,-0.5)	-2.12 (-2.3,-1.94)	-1.27 (-1.52,-1.03)
Andorra	Both	-0.93 (-1,-0.87)	-0.64 (-0.71,-0.58)	-4.16 (-4.35,-3.96)	-1.15 (-1.23,-1.08)
	Male	-1.17 (-1.25,-1.08)	-0.75 (-0.85,-0.66)	-4.73 (-4.95,-4.5)	-1.42 (-1.52,-1.32)
	Female	-0.61 (-0.65,-0.57)	-0.46 (-0.52,-0.41)	-3.26 (-3.42,-3.11)	-0.77 (-0.82,-0.72)
Angola	Both	-2.12 (-2.34,-1.9)	-1.76 (-1.96,-1.57)	-4.84 (-5.12,-4.55)	-3.39 (-3.61,-3.16)
	Male	-2.15 (-2.33,-1.96)	-1.78 (-1.94,-1.62)	-5.64 (-5.96,-5.32)	-3.61 (-3.81,-3.4)
	Female	-2.08 (-2.34,-1.82)	-1.74 (-1.97,-1.5)	-4.24 (-4.5,-3.98)	-3.18 (-3.41,-2.94)
Antigua and Barbuda	Both	-0.37 (-0.61,-0.14)	-0.25 (-0.43,-0.07)	-0.02 (-0.54,0.5)	-0.36 (-0.58,-0.13)
	Male	-0.56 (-0.82,-0.31)	-0.44 (-0.64,-0.25)	0.37 (-0.42,1.17)	-0.52 (-0.76,-0.27)
	Female	-0.15 (-0.36,0.06)	-0.02 (-0.18,0.13)	-0.69 (-1.04,-0.34)	-0.17 (-0.38,0.03)
Argentina	Both	0.32 (0.11,0.52)	0.31 (0.14,0.48)	-4.32 (-4.55,-4.09)	0.06 (-0.16,0.28)
	Male	0.2 (0.06,0.33)	0.32 (0.19,0.45)	-5.23 (-5.48,-4.99)	-0.1 (-0.26,0.05)
	Female	0.44 (0.14,0.74)	0.3 (0.06,0.54)	-3.43 (-3.71,-3.15)	0.23 (-0.07,0.53)
Armenia	Both	0.04 (-0.04,0.13)	0.08 (0,0.15)	-6.61 (-7.36,-5.84)	-0.13 (-0.2,-0.06)
	Male	0.03 (-0.06,0.12)	0.08 (-0.01,0.16)	-6.9 (-7.67,-6.12)	-0.2 (-0.28,-0.11)
	Female	0.04 (-0.04,0.12)	0.07 (-0.01,0.14)	-6.02 (-6.93,-5.09)	-0.07 (-0.14,0)
Australia	Both	-1.24 (-1.49,-0.99)	-1.41 (-1.74,-1.08)	-3.06 (-3.44,-2.68)	-1.35 (-1.57,-1.13)
	Male	-1.21 (-1.43,-1)	-1.39 (-1.67,-1.1)	-3.77 (-4.2,-3.35)	-1.36 (-1.55,-1.17)
	Female	-1.28 (-1.56,-0.99)	-1.45 (-1.89,-1)	-2.35 (-2.71,-2)	-1.34 (-1.6,-1.09)
Austria	Both	0.06 (-0.11,0.23)	0.18 (0.04,0.32)	-3.94 (-4.06,-3.82)	-0.18 (-0.34,-0.02)
	Male	0.05 (-0.13,0.23)	0.26 (0.1,0.43)	-5.28 (-5.48,-5.08)	-0.28 (-0.46,-0.11)
	Female	0.07 (-0.09,0.23)	0.08 (-0.04,0.19)	-2.22 (-2.43,-2.02)	-0.06 (-0.2,0.09)
Azerbaijan	Both	-0.11 (-0.16,-0.06)	-0.07 (-0.12,-0.02)	-5.24 (-5.71,-4.77)	-1.02 (-1.14,-0.91)
	Male	-0.11 (-0.17,-0.05)	-0.07 (-0.12,-0.02)	-5.51 (-6.11,-4.91)	-1.2 (-1.39,-1.02)
	Female	-0.12 (-0.17,-0.07)	-0.08 (-0.13,-0.03)	-4.81 (-5.17,-4.46)	-0.82 (-0.88,-0.77)
Bahrain	Both	-0.56 (-0.65,-0.48)	-0.45 (-0.52,-0.38)	-4.2 (-4.46,-3.95)	-1.04 (-1.11,-0.97)
	Male	-0.31 (-0.4,-0.22)	-0.24 (-0.32,-0.17)	-4.59 (-4.84,-4.34)	-0.86 (-0.94,-0.78)
	Female	-0.87 (-0.97,-0.78)	-0.68 (-0.75,-0.61)	-3.74 (-4.11,-3.37)	-1.26 (-1.36,-1.16)
Bangladesh	Both	-2.01 (-2.09,-1.93)	-1.32 (-1.36,-1.27)	-4.49 (-4.62,-4.36)	-2.85 (-2.93,-2.78)
	Male	-2.2 (-2.27,-2.13)	-1.44 (-1.49,-1.39)	-4.89 (-5.05,-4.72)	-3.31 (-3.38,-3.23)
	Female	-1.79 (-1.89,-1.69)	-1.17 (-1.23,-1.11)	-3.42 (-3.51,-3.32)	-2.15 (-2.25,-2.06)
Barbados	Both	0.74 (0.52,0.95)	0.62 (0.45,0.78)	-2.55 (-2.87,-2.23)	0.53 (0.33,0.73)
	Male	0.73 (0.49,0.96)	0.57 (0.4,0.74)	-2.36 (-2.79,-1.93)	0.54 (0.32,0.76)

	Female	0.74 (0.54,0.94)	0.66 (0.5,0.83)	-2.78 (-3.06,-2.49)	0.51 (0.32,0.7)
Belarus	Both	-0.87 (-1.18,-0.55)	-0.64 (-0.88,-0.39)	-8.61 (-8.93,-8.28)	-1.13 (-1.46,-0.79)
	Male	-0.86 (-1.16,-0.56)	-0.63 (-0.86,-0.4)	-8.62 (-8.99,-8.25)	-1.08 (-1.39,-0.77)
	Female	-0.88 (-1.23,-0.53)	-0.65 (-0.93,-0.38)	-8.56 (-8.9,-8.22)	-1.2 (-1.57,-0.83)
Belgium	Both	-0.08 (-0.45,0.29)	0.07 (-0.2,0.34)	-4.84 (-4.99,-4.69)	-0.43 (-0.78,-0.09)
	Male	-0.14 (-0.54,0.25)	0.1 (-0.19,0.39)	-6.7 (-6.92,-6.47)	-0.64 (-1,-0.27)
	Female	-0.01 (-0.36,0.33)	0.03 (-0.22,0.27)	-2.8 (-2.96,-2.64)	-0.21 (-0.53,0.12)
Belize	Both	-0.67 (-0.8,-0.53)	-0.48 (-0.58,-0.38)	-2.72 (-3.08,-2.36)	-1 (-1.11,-0.88)
	Male	-0.7 (-0.85,-0.55)	-0.6 (-0.71,-0.5)	-2.68 (-3.07,-2.28)	-1.05 (-1.19,-0.9)
	Female	-0.63 (-0.76,-0.5)	-0.35 (-0.45,-0.25)	-2.77 (-3.13,-2.41)	-0.94 (-1.04,-0.84)
Benin	Both	-1.04 (-1.1,-0.97)	-0.8 (-0.85,-0.75)	-2.95 (-3.18,-2.73)	-1.86 (-1.93,-1.78)
	Male	-0.97 (-1.04,-0.91)	-0.73 (-0.79,-0.67)	-3.35 (-3.6,-3.09)	-1.97 (-2.06,-1.88)
	Female	-1.09 (-1.15,-1.03)	-0.87 (-0.91,-0.82)	-2.52 (-2.73,-2.32)	-1.72 (-1.79,-1.66)
Bermuda	Both	0.26 (0.02,0.49)	0.18 (0.01,0.36)	-3.49 (-3.8,-3.17)	0.12 (-0.09,0.33)
	Male	0.24 (0.03,0.45)	0.11 (-0.05,0.27)	-3.84 (-4.2,-3.48)	0.1 (-0.1,0.3)
	Female	0.26 (0,0.52)	0.26 (0.07,0.46)	-3.12 (-3.63,-2.62)	0.13 (-0.1,0.36)
Bhutan	Both	-1.4 (-1.48,-1.32)	-0.98 (-1.04,-0.91)	-4.86 (-5.11,-4.62)	-2.74 (-2.87,-2.61)
	Male	-1.42 (-1.49,-1.34)	-1 (-1.06,-0.94)	-5.16 (-5.4,-4.92)	-2.87 (-3.01,-2.74)
	Female	-1.4 (-1.48,-1.31)	-0.96 (-1.03,-0.89)	-4.63 (-4.92,-4.34)	-2.65 (-2.79,-2.5)
Bolivia	Both	-2.35 (-2.43,-2.27)	-1.86 (-1.93,-1.79)	-7.55 (-7.73,-7.38)	-3.97 (-4.14,-3.81)
	Male	-2.5 (-2.59,-2.41)	-1.98 (-2.06,-1.9)	-7.95 (-8.18,-7.73)	-4.19 (-4.38,-3.99)
	Female	-2.18 (-2.25,-2.11)	-1.71 (-1.77,-1.65)	-7.09 (-7.21,-6.97)	-3.72 (-3.85,-3.58)
Bosnia and Herzegovina	Both	0.14 (0.11,0.18)	0.13 (0.09,0.17)	-5.09 (-5.55,-4.64)	0.06 (0.03,0.09)
	Male	0.28 (0.25,0.32)	0.27 (0.23,0.32)	-5.49 (-5.97,-4.99)	0.2 (0.17,0.24)
	Female	-0.06 (-0.1,-0.02)	-0.07 (-0.11,-0.03)	-4.71 (-5.21,-4.21)	-0.16 (-0.18,-0.13)
Botswana	Both	-0.11 (-0.24,0.03)	-0.04 (-0.16,0.09)	-1.45 (-1.85,-1.04)	-0.55 (-0.8,-0.31)
	Male	-0.25 (-0.37,-0.13)	-0.05 (-0.18,0.08)	-2.07 (-2.26,-1.87)	-0.88 (-1.03,-0.73)
	Female	0.03 (-0.12,0.19)	-0.02 (-0.15,0.11)	-0.66 (-1.42,0.12)	-0.19 (-0.55,0.18)
Brazil	Both	-1.79 (-1.97,-1.61)	-1.32 (-1.49,-1.16)	-4.84 (-5.1,-4.58)	-2.04 (-2.2,-1.88)
	Male	-1.9 (-2.03,-1.77)	-1.45 (-1.56,-1.33)	-4.86 (-5.13,-4.59)	-2.12 (-2.24,-2)
	Female	-1.68 (-1.92,-1.44)	-1.19 (-1.42,-0.96)	-4.82 (-5.13,-4.51)	-1.95 (-2.17,-1.74)
Brunei	Both	-0.85 (-0.94,-0.75)	-0.56 (-0.61,-0.51)	-5.03 (-5.23,-4.84)	-1.86 (-1.9,-1.81)
	Male	-0.94 (-1.05,-0.83)	-0.63 (-0.72,-0.55)	-5.54 (-5.87,-5.2)	-2.16 (-2.22,-2.09)
	Female	-0.73 (-0.82,-0.64)	-0.48 (-0.53,-0.43)	-4.26 (-4.44,-4.07)	-1.47 (-1.55,-1.4)
Bulgaria	Both	0.07 (-0.11,0.24)	0.08 (-0.05,0.22)	-6.14 (-6.55,-5.72)	-0.03 (-0.21,0.15)
	Male	0.24 (0.06,0.42)	0.26 (0.12,0.41)	-8.27 (-8.66,-7.87)	0.15 (-0.04,0.33)
	Female	-0.13 (-0.3,0.04)	-0.11 (-0.24,0.02)	-5.04 (-5.54,-4.54)	-0.22 (-0.4,-0.04)
Burkina Faso	Both	-0.25 (-0.29,-0.2)	-0.18 (-0.21,-0.15)	-1.88 (-2.06,-1.71)	-1.01 (-1.08,-0.93)
	Male	-0.25 (-0.28,-0.22)	-0.19 (-0.22,-0.17)	-2.15 (-2.32,-1.98)	-1.14 (-1.2,-1.08)
	Female	-0.25 (-0.32,-0.19)	-0.17 (-0.23,-0.12)	-1.7 (-1.89,-1.51)	-0.92 (-1.01,-0.83)
Burundi	Both	-1.93 (-1.99,-1.86)	-1.4 (-1.46,-1.34)	-4.25 (-4.41,-4.09)	-2.82 (-2.91,-2.74)
	Male	-2.34 (-2.41,-2.26)	-1.76 (-1.82,-1.69)	-5.03 (-5.19,-4.88)	-3.32 (-3.41,-3.22)
	Female	-1.51 (-1.58,-1.44)	-1.04 (-1.11,-0.97)	-3.59 (-3.76,-3.43)	-2.36 (-2.45,-2.28)

Cambodia	Both	-1.4 (-1.5,-1.3)	-1.18 (-1.27,-1.09)	-3.82 (-3.98,-3.66)	-2.59 (-2.66,-2.51)
	Male	-1.59 (-1.68,-1.51)	-1.33 (-1.41,-1.25)	-3.77 (-3.94,-3.59)	-2.54 (-2.61,-2.46)
	Female	-1.16 (-1.28,-1.04)	-0.99 (-1.1,-0.89)	-3.89 (-4.06,-3.73)	-2.66 (-2.75,-2.57)
Cameroon	Both	-0.58 (-0.67,-0.5)	-0.49 (-0.56,-0.41)	-2.52 (-2.67,-2.37)	-1.66 (-1.76,-1.56)
	Male	-0.51 (-0.59,-0.44)	-0.41 (-0.48,-0.33)	-2.75 (-2.93,-2.57)	-1.76 (-1.87,-1.65)
	Female	-0.66 (-0.75,-0.56)	-0.57 (-0.65,-0.48)	-2.26 (-2.39,-2.13)	-1.55 (-1.63,-1.46)
Canada	Both	-0.12 (-0.32,0.08)	-0.05 (-0.21,0.11)	-3.1 (-3.32,-2.88)	-0.26 (-0.44,-0.08)
	Male	-0.11 (-0.34,0.12)	0 (-0.2,0.2)	-3.66 (-3.92,-3.41)	-0.28 (-0.49,-0.07)
	Female	-0.14 (-0.3,0.03)	-0.12 (-0.23,-0.01)	-2.38 (-2.61,-2.14)	-0.23 (-0.38,-0.08)
Cape Verde	Both	-0.53 (-0.63,-0.43)	-0.43 (-0.51,-0.35)	-5.35 (-5.9,-4.79)	-1.51 (-1.71,-1.3)
	Male	-0.51 (-0.61,-0.4)	-0.39 (-0.49,-0.3)	-5.11 (-5.78,-4.43)	-1.49 (-1.7,-1.29)
	Female	-0.55 (-0.65,-0.46)	-0.46 (-0.54,-0.39)	-5.7 (-6.16,-5.25)	-1.52 (-1.72,-1.32)
Central African Republic	Both	-0.81 (-0.91,-0.71)	-0.63 (-0.72,-0.54)	-1.31 (-1.4,-1.23)	-1.07 (-1.15,-1)
	Male	-0.8 (-0.9,-0.69)	-0.59 (-0.68,-0.49)	-1.52 (-1.64,-1.4)	-1.14 (-1.25,-1.04)
	Female	-0.82 (-0.92,-0.72)	-0.67 (-0.77,-0.58)	-1.11 (-1.23,-0.98)	-1 (-1.06,-0.93)
Chad	Both	-0.43 (-0.47,-0.38)	-0.33 (-0.37,-0.3)	-1.48 (-1.55,-1.41)	-1.01 (-1.05,-0.98)
	Male	-0.31 (-0.35,-0.27)	-0.2 (-0.23,-0.17)	-1.77 (-1.85,-1.7)	-1.09 (-1.13,-1.04)
	Female	-0.63 (-0.71,-0.55)	-0.54 (-0.61,-0.48)	-1.07 (-1.15,-0.99)	-0.92 (-0.95,-0.88)
Chile	Both	0.44 (0.4,0.48)	0.42 (0.35,0.48)	-3.88 (-4.13,-3.63)	0.23 (0.2,0.27)
	Male	0.52 (0.45,0.59)	0.54 (0.46,0.62)	-4.77 (-5.06,-4.48)	0.27 (0.21,0.33)
	Female	0.35 (0.28,0.42)	0.26 (0.15,0.37)	-2.91 (-3.23,-2.59)	0.19 (0.14,0.25)
China	Both	-0.77 (-1.27,-0.27)	-0.68 (-1.17,-0.19)	-9.21 (-9.54,-8.88)	-1.71 (-2.25,-1.17)
	Male	-0.7 (-1.15,-0.24)	-0.62 (-1.08,-0.16)	-8.85 (-9.16,-8.54)	-1.57 (-2.06,-1.08)
	Female	-0.9 (-1.47,-0.33)	-0.79 (-1.33,-0.24)	-9.7 (-10.07,-9.33)	-1.94 (-2.55,-1.32)
Colombia	Both	-0.96 (-1.36,-0.56)	-0.79 (-1.15,-0.43)	-5.45 (-6.08,-4.81)	-1.3 (-1.65,-0.96)
	Male	-1 (-1.42,-0.58)	-0.84 (-1.22,-0.47)	-5.79 (-6.58,-5)	-1.32 (-1.7,-0.95)
	Female	-0.92 (-1.3,-0.53)	-0.73 (-1.06,-0.39)	-5.16 (-5.75,-4.56)	-1.28 (-1.6,-0.96)
Comoros	Both	-1.16 (-1.24,-1.08)	-0.88 (-0.94,-0.81)	-3.88 (-4.44,-3.32)	-2.06 (-2.23,-1.89)
	Male	-1.46 (-1.54,-1.38)	-1.1 (-1.17,-1.03)	-4.78 (-5.37,-4.18)	-2.38 (-2.56,-2.2)
	Female	-0.83 (-0.92,-0.75)	-0.63 (-0.7,-0.57)	-3.28 (-3.81,-2.74)	-1.76 (-1.92,-1.59)
Congo	Both	-1.44 (-1.6,-1.29)	-1.1 (-1.24,-0.96)	-3.37 (-3.66,-3.09)	-2.16 (-2.34,-1.98)
	Male	-1.54 (-1.67,-1.42)	-1.14 (-1.25,-1.03)	-4.21 (-4.48,-3.93)	-2.31 (-2.46,-2.16)
	Female	-1.32 (-1.52,-1.12)	-1.07 (-1.25,-0.89)	-2.79 (-3.09,-2.49)	-2.01 (-2.22,-1.79)
Cook Islands	Both	-0.12 (-0.47,0.23)	-0.17 (-0.47,0.14)	-5.84 (-6.21,-5.47)	-0.93 (-1.19,-0.67)
	Male	-0.21 (-0.59,0.18)	-0.23 (-0.57,0.11)	-6.17 (-6.5,-5.84)	-0.88 (-1.19,-0.58)
	Female	-0.02 (-0.33,0.29)	-0.08 (-0.35,0.18)	-5.66 (-6.06,-5.25)	-0.98 (-1.19,-0.76)
Costa Rica	Both	-0.72 (-0.96,-0.49)	-0.54 (-0.71,-0.36)	-5.54 (-5.85,-5.24)	-0.94 (-1.16,-0.72)
	Male	-0.46 (-0.79,-0.12)	-0.38 (-0.65,-0.11)	-5.95 (-6.36,-5.53)	-0.66 (-0.98,-0.34)
	Female	-1 (-1.14,-0.86)	-0.71 (-0.79,-0.63)	-5.27 (-5.55,-4.99)	-1.23 (-1.36,-1.09)
Cote d'Ivoire	Both	-0.61 (-0.75,-0.46)	-0.44 (-0.57,-0.3)	-2.11 (-2.33,-1.89)	-1.16 (-1.21,-1.11)
	Male	-0.78 (-0.99,-0.57)	-0.62 (-0.82,-0.42)	-2.85 (-3.08,-2.62)	-1.69 (-1.76,-1.62)
	Female	-0.45 (-0.55,-0.36)	-0.27 (-0.36,-0.18)	-1.04 (-1.26,-0.82)	-0.64 (-0.68,-0.59)
Croatia	Both	-0.17 (-0.4,0.07)	-0.1 (-0.29,0.09)	-7.38 (-7.81,-6.95)	-0.28 (-0.53,-0.04)

	Male	-0.13 (-0.37,0.11)	-0.04 (-0.24,0.15)	-9.02 (-9.38,-8.65)	-0.26 (-0.51,-0.01)
	Female	-0.22 (-0.44,0)	-0.18 (-0.36,0.01)	-5.79 (-6.31,-5.26)	-0.32 (-0.55,-0.09)
Cuba	Both	0.03 (-0.14,0.21)	0.09 (-0.05,0.24)	-2.74 (-3.16,-2.32)	-0.16 (-0.32,0.01)
	Male	0.12 (-0.06,0.29)	0.13 (-0.01,0.26)	-2.77 (-3.16,-2.38)	-0.05 (-0.21,0.11)
	Female	-0.07 (-0.25,0.11)	0.06 (-0.1,0.21)	-2.71 (-3.18,-2.23)	-0.3 (-0.47,-0.13)
Cyprus	Both	0.01 (-0.16,0.19)	0.11 (-0.03,0.24)	-4.45 (-5.04,-3.84)	-0.29 (-0.43,-0.15)
	Male	0.09 (-0.11,0.28)	0.26 (0.09,0.43)	-5.42 (-5.95,-4.89)	-0.34 (-0.51,-0.18)
	Female	-0.06 (-0.2,0.09)	-0.06 (-0.15,0.04)	-3.34 (-4.09,-2.58)	-0.24 (-0.36,-0.13)
Czech Republic	Both	-0.04 (-0.09,0.01)	-0.01 (-0.06,0.05)	-7.97 (-8.68,-7.25)	-0.13 (-0.17,-0.09)
	Male	0.06 (-0.02,0.13)	0.11 (0.03,0.18)	-9.04 (-9.92,-8.14)	-0.03 (-0.1,0.03)
	Female	-0.16 (-0.19,-0.12)	-0.13 (-0.18,-0.09)	-7.12 (-7.85,-6.38)	-0.25 (-0.27,-0.23)
Democratic Republic of the Congo	Both	-1.25 (-1.34,-1.15)	-1.06 (-1.14,-0.98)	-2.58 (-2.76,-2.4)	-1.94 (-2.04,-1.84)
	Male	-1.36 (-1.44,-1.27)	-1.18 (-1.26,-1.1)	-3.1 (-3.36,-2.83)	-2.18 (-2.3,-2.05)
	Female	-1.13 (-1.24,-1.03)	-0.94 (-1.03,-0.85)	-2.18 (-2.32,-2.04)	-1.72 (-1.81,-1.63)
Denmark	Both	-0.19 (-0.41,0.04)	-0.01 (-0.19,0.18)	-4.33 (-4.57,-4.08)	-0.5 (-0.68,-0.31)
	Male	-0.31 (-0.55,-0.08)	-0.07 (-0.26,0.12)	-6.25 (-6.66,-5.83)	-0.67 (-0.87,-0.46)
	Female	-0.04 (-0.26,0.18)	0.08 (-0.11,0.27)	-2.98 (-3.15,-2.82)	-0.31 (-0.49,-0.12)
Djibouti	Both	-1.48 (-1.57,-1.38)	-1.18 (-1.27,-1.09)	-4.14 (-4.42,-3.86)	-2.23 (-2.35,-2.11)
	Male	-1.63 (-1.72,-1.54)	-1.29 (-1.37,-1.2)	-4.51 (-4.79,-4.23)	-2.47 (-2.58,-2.35)
	Female	-1.32 (-1.43,-1.21)	-1.07 (-1.18,-0.97)	-3.71 (-4,-3.41)	-1.97 (-2.1,-1.85)
Dominica	Both	-0.17 (-0.45,0.11)	-0.14 (-0.34,0.06)	0.99 (0.73,1.25)	0.01 (-0.21,0.23)
	Male	-0.17 (-0.48,0.14)	-0.22 (-0.43,-0.01)	0.99 (0.75,1.23)	0.04 (-0.21,0.28)
	Female	-0.16 (-0.41,0.08)	-0.06 (-0.24,0.13)	1 (0.72,1.29)	-0.01 (-0.2,0.18)
Dominican Republic	Both	-1.27 (-1.47,-1.08)	-0.99 (-1.15,-0.82)	-4.07 (-4.45,-3.67)	-2.21 (-2.44,-1.98)
	Male	-1.44 (-1.63,-1.25)	-1.2 (-1.36,-1.03)	-3.95 (-4.34,-3.56)	-2.34 (-2.54,-2.13)
	Female	-1.11 (-1.32,-0.9)	-0.78 (-0.97,-0.6)	-4.17 (-4.57,-3.77)	-2.08 (-2.34,-1.82)
Ecuador	Both	-2.34 (-2.7,-1.97)	-1.88 (-2.18,-1.57)	-9.11 (-10.18,-8.04)	-3.43 (-4,-2.87)
	Male	-2.3 (-2.66,-1.93)	-1.88 (-2.18,-1.58)	-9.34 (-10.39,-8.28)	-3.42 (-3.97,-2.86)
	Female	-2.38 (-2.75,-2)	-1.87 (-2.18,-1.56)	-8.9 (-10.03,-7.76)	-3.45 (-4.02,-2.87)
Egypt	Both	-1.72 (-1.86,-1.59)	-1.37 (-1.47,-1.27)	-9.4 (-10.06,-8.73)	-4.18 (-4.58,-3.77)
	Male	-1.63 (-1.77,-1.5)	-1.3 (-1.4,-1.2)	-9.02 (-9.58,-8.46)	-3.87 (-4.24,-3.51)
	Female	-1.84 (-1.97,-1.71)	-1.46 (-1.55,-1.36)	-9.8 (-10.59,-9)	-4.52 (-4.98,-4.07)
El Salvador	Both	-2.34 (-2.51,-2.18)	-1.71 (-1.82,-1.59)	-7.95 (-8.74,-7.16)	-3 (-3.27,-2.72)
	Male	-2.25 (-2.41,-2.1)	-1.66 (-1.77,-1.55)	-7.88 (-8.71,-7.05)	-2.83 (-3.07,-2.58)
	Female	-2.47 (-2.66,-2.28)	-1.77 (-1.9,-1.65)	-8.03 (-8.79,-7.26)	-3.22 (-3.54,-2.9)
Equatorial Guinea	Both	-2.02 (-2.12,-1.91)	-1.65 (-1.74,-1.56)	-6.84 (-7.21,-6.46)	-3.71 (-3.88,-3.54)
	Male	-2.04 (-2.13,-1.95)	-1.61 (-1.68,-1.53)	-7.47 (-7.95,-7)	-3.69 (-3.88,-3.5)
	Female	-2.12 (-2.25,-1.99)	-1.76 (-1.87,-1.65)	-6.1 (-6.42,-5.77)	-3.77 (-3.95,-3.6)
Eritrea	Both	-1.82 (-1.9,-1.73)	-1.41 (-1.49,-1.34)	-3.52 (-3.74,-3.31)	-2.53 (-2.62,-2.43)
	Male	-2.16 (-2.26,-2.06)	-1.66 (-1.76,-1.57)	-4.12 (-4.3,-3.93)	-2.95 (-3.04,-2.87)
	Female	-1.39 (-1.46,-1.32)	-1.1 (-1.16,-1.05)	-2.82 (-3.09,-2.56)	-2.02 (-2.14,-1.89)
Estonia	Both	-0.31 (-0.42,-0.19)	-0.2 (-0.29,-0.1)	-8.46 (-8.89,-8.01)	-0.55 (-0.66,-0.45)
	Male	-0.17 (-0.3,-0.05)	-0.06 (-0.17,0.05)	-9 (-9.51,-8.48)	-0.47 (-0.58,-0.36)

	Female	-0.47 (-0.6,-0.35)	-0.36 (-0.47,-0.25)	-7.68 (-8.08,-7.27)	-0.67 (-0.79,-0.54)
Ethiopia	Both	-1.9 (-2.08,-1.73)	-1.69 (-1.86,-1.53)	-4.61 (-4.8,-4.43)	-3.02 (-3.1,-2.94)
	Male	-1.91 (-2.07,-1.74)	-1.67 (-1.83,-1.51)	-5.36 (-5.54,-5.17)	-3.18 (-3.26,-3.1)
	Female	-1.89 (-2.08,-1.7)	-1.71 (-1.89,-1.54)	-4.03 (-4.22,-3.84)	-2.86 (-2.96,-2.77)
Federated States of Micronesia	Both	-1.65 (-1.76,-1.55)	-1.41 (-1.51,-1.32)	-3.32 (-3.39,-3.25)	-2.57 (-2.63,-2.51)
	Male	-1.75 (-1.86,-1.64)	-1.5 (-1.61,-1.39)	-3.4 (-3.47,-3.32)	-2.68 (-2.73,-2.62)
	Female	-1.54 (-1.65,-1.44)	-1.31 (-1.4,-1.22)	-3.25 (-3.32,-3.18)	-2.46 (-2.52,-2.39)
Fiji	Both	-1.84 (-2.05,-1.64)	-1.57 (-1.75,-1.38)	-2.47 (-2.8,-2.15)	-2.22 (-2.48,-1.95)
	Male	-1.76 (-1.97,-1.54)	-1.47 (-1.67,-1.26)	-2.25 (-2.52,-1.97)	-2.04 (-2.27,-1.8)
	Female	-1.96 (-2.15,-1.76)	-1.69 (-1.86,-1.53)	-2.75 (-3.15,-2.35)	-2.44 (-2.75,-2.13)
Finland	Both	-0.13 (-0.2,-0.05)	0.03 (-0.08,0.15)	-3.91 (-4.11,-3.71)	-0.26 (-0.33,-0.19)
	Male	-0.3 (-0.42,-0.18)	-0.07 (-0.2,0.07)	-5.96 (-6.28,-5.64)	-0.51 (-0.64,-0.39)
	Female	0.04 (-0.09,0.17)	0.14 (0.01,0.26)	-1.54 (-1.73,-1.35)	-0.01 (-0.13,0.12)
France	Both	-0.09 (-0.25,0.06)	-0.04 (-0.16,0.08)	-4.39 (-4.83,-3.94)	-0.28 (-0.45,-0.12)
	Male	-0.32 (-0.49,-0.15)	-0.16 (-0.32,-0.01)	-5.03 (-5.64,-4.42)	-0.55 (-0.75,-0.35)
	Female	0.13 (-0.04,0.3)	0.08 (-0.07,0.24)	-3.63 (-3.93,-3.33)	-0.02 (-0.19,0.15)
Gabon	Both	-1.01 (-1.1,-0.91)	-0.77 (-0.85,-0.68)	-2.9 (-3.02,-2.78)	-1.53 (-1.62,-1.44)
	Male	-1.03 (-1.14,-0.93)	-0.77 (-0.87,-0.67)	-2.58 (-2.73,-2.43)	-1.41 (-1.52,-1.3)
	Female	-0.96 (-1.04,-0.88)	-0.76 (-0.83,-0.68)	-3.22 (-3.32,-3.11)	-1.65 (-1.72,-1.58)
Georgia	Both	0.37 (0.13,0.61)	0.39 (0.17,0.61)	-10.02 (-11.94,-8.05)	-0.53 (-0.89,-0.16)
	Male	0.3 (0.1,0.51)	0.33 (0.15,0.52)	-10.31 (-12.33,-8.24)	-0.61 (-0.97,-0.26)
	Female	0.42 (0.11,0.74)	0.44 (0.14,0.75)	-9.61 (-11.41,-7.77)	-0.44 (-0.85,-0.03)
Germany	Both	-0.51 (-0.74,-0.28)	-0.22 (-0.41,-0.03)	-5.59 (-5.84,-5.34)	-0.86 (-1.1,-0.62)
	Male	-0.63 (-0.83,-0.44)	-0.23 (-0.43,-0.04)	-6.85 (-7.05,-6.64)	-1.07 (-1.29,-0.86)
	Female	-0.37 (-0.65,-0.09)	-0.2 (-0.42,0.02)	-4.16 (-4.52,-3.79)	-0.61 (-0.89,-0.32)
Ghana	Both	-0.79 (-0.86,-0.73)	-0.64 (-0.7,-0.58)	-2.27 (-2.44,-2.1)	-1.33 (-1.38,-1.27)
	Male	-0.41 (-0.48,-0.34)	-0.3 (-0.36,-0.24)	-2.06 (-2.22,-1.89)	-1.08 (-1.14,-1.02)
	Female	-1.15 (-1.23,-1.08)	-0.96 (-1.02,-0.91)	-2.46 (-2.65,-2.27)	-1.57 (-1.62,-1.51)
Greece	Both	0.35 (0.23,0.48)	0.36 (0.26,0.46)	-3.7 (-3.94,-3.45)	0.18 (0.07,0.3)
	Male	0.46 (0.32,0.6)	0.53 (0.41,0.65)	-5.27 (-5.51,-5.02)	0.23 (0.09,0.37)
	Female	0.24 (0.08,0.39)	0.16 (0.04,0.28)	-2.27 (-2.55,-2)	0.13 (-0.01,0.26)
Greenland	Both	-1.03 (-1.14,-0.92)	-0.87 (-0.96,-0.77)	-4.24 (-4.4,-4.08)	-1.34 (-1.43,-1.26)
	Male	-0.78 (-0.84,-0.72)	-0.68 (-0.76,-0.61)	-3.75 (-3.9,-3.6)	-1.08 (-1.12,-1.04)
	Female	-1.33 (-1.51,-1.16)	-1.12 (-1.26,-0.98)	-4.82 (-5.05,-4.59)	-1.66 (-1.82,-1.51)
Grenada	Both	-0.23 (-0.33,-0.14)	-0.14 (-0.22,-0.06)	-1.96 (-2.23,-1.69)	-0.33 (-0.43,-0.23)
	Male	-0.16 (-0.26,-0.06)	-0.15 (-0.23,-0.07)	-1.94 (-2.37,-1.51)	-0.23 (-0.34,-0.13)
	Female	-0.34 (-0.44,-0.24)	-0.13 (-0.2,-0.05)	-1.93 (-2.16,-1.7)	-0.45 (-0.55,-0.36)
Guam	Both	-1.14 (-1.45,-0.83)	-1.04 (-1.31,-0.77)	-3.64 (-4.37,-2.91)	-1.41 (-1.65,-1.17)
	Male	-1.22 (-1.55,-0.88)	-1.1 (-1.4,-0.81)	-4.06 (-4.95,-3.16)	-1.61 (-1.86,-1.35)
	Female	-1.06 (-1.36,-0.76)	-0.97 (-1.22,-0.71)	-3.13 (-4.23,-2.01)	-1.18 (-1.45,-0.92)
Guatemala	Both	-3.03 (-3.37,-2.69)	-2.5 (-2.77,-2.22)	-9.64 (-10.97,-8.29)	-5.04 (-5.75,-4.32)
	Male	-3.32 (-3.65,-2.99)	-2.75 (-3,-2.49)	-10.25 (-11.53,-8.95)	-5.18 (-5.85,-4.51)
	Female	-2.66 (-3.01,-2.31)	-2.19 (-2.49,-1.88)	-9.11 (-10.48,-7.71)	-4.87 (-5.65,-4.09)

Guinea	Both	-0.97 (-1.06,-0.89)	-0.75 (-0.81,-0.69)	-2.6 (-2.75,-2.44)	-1.76 (-1.81,-1.71)
	Male	-0.85 (-0.95,-0.75)	-0.63 (-0.71,-0.55)	-3.02 (-3.19,-2.86)	-1.86 (-1.91,-1.8)
	Female	-1.13 (-1.2,-1.06)	-0.9 (-0.95,-0.85)	-2.12 (-2.27,-1.97)	-1.64 (-1.69,-1.6)
Guinea-Bissau	Both	-1.76 (-1.83,-1.69)	-1.35 (-1.41,-1.28)	-3.15 (-3.25,-3.05)	-2.53 (-2.59,-2.48)
	Male	-1.86 (-1.92,-1.79)	-1.41 (-1.47,-1.35)	-3.62 (-3.75,-3.5)	-2.84 (-2.9,-2.78)
	Female	-1.64 (-1.74,-1.55)	-1.28 (-1.36,-1.21)	-2.49 (-2.59,-2.39)	-2.13 (-2.2,-2.05)
Guyana	Both	-0.24 (-0.45,-0.03)	-0.19 (-0.33,-0.04)	0.32 (-0.17,0.8)	-0.15 (-0.39,0.09)
	Male	-0.18 (-0.41,0.04)	-0.21 (-0.36,-0.05)	0.75 (0.22,1.28)	-0.02 (-0.28,0.25)
	Female	-0.31 (-0.49,-0.12)	-0.16 (-0.3,-0.03)	-0.27 (-0.77,0.24)	-0.31 (-0.52,-0.09)
Haiti	Both	-0.77 (-0.85,-0.68)	-0.34 (-0.37,-0.31)	-2.09 (-2.33,-1.85)	-1.3 (-1.44,-1.16)
	Male	-0.75 (-0.85,-0.66)	-0.35 (-0.4,-0.31)	-2.34 (-2.62,-2.07)	-1.44 (-1.61,-1.26)
	Female	-0.78 (-0.86,-0.7)	-0.31 (-0.34,-0.28)	-1.68 (-1.87,-1.49)	-1.12 (-1.23,-1.01)
Honduras	Both	-2.81 (-2.91,-2.72)	-2.26 (-2.35,-2.17)	-6 (-6.06,-5.94)	-4.01 (-4.08,-3.93)
	Male	-2.71 (-2.82,-2.6)	-2.2 (-2.3,-2.1)	-5.98 (-6.07,-5.9)	-3.77 (-3.84,-3.69)
	Female	-2.94 (-3.03,-2.85)	-2.33 (-2.4,-2.25)	-6.03 (-6.09,-5.96)	-4.25 (-4.33,-4.17)
Hungary	Both	0.07 (-0.25,0.39)	0.07 (-0.19,0.34)	-7.53 (-8.06,-7)	-0.02 (-0.35,0.3)
	Male	0.12 (-0.2,0.45)	0.15 (-0.12,0.43)	-8.96 (-9.6,-8.31)	0.05 (-0.28,0.37)
	Female	-0.01 (-0.33,0.31)	-0.03 (-0.29,0.23)	-6.59 (-7.23,-5.95)	-0.12 (-0.44,0.21)
Iceland	Both	-1.12 (-1.22,-1.02)	-0.83 (-0.91,-0.75)	-3.4 (-3.67,-3.14)	-1.2 (-1.29,-1.11)
	Male	-1.15 (-1.26,-1.04)	-0.85 (-0.97,-0.74)	-5.78 (-5.97,-5.59)	-1.24 (-1.34,-1.14)
	Female	-1.08 (-1.18,-0.98)	-0.8 (-0.86,-0.73)	-2.44 (-2.78,-2.1)	-1.15 (-1.25,-1.05)
India	Both	-1.94 (-2.56,-1.31)	-1.45 (-2.12,-0.78)	-3.83 (-4.21,-3.45)	-2.53 (-2.88,-2.18)
	Male	-1.87 (-2.54,-1.2)	-1.4 (-2.12,-0.68)	-4.12 (-4.47,-3.77)	-2.47 (-2.92,-2.03)
	Female	-2.03 (-2.6,-1.45)	-1.52 (-2.13,-0.91)	-3.58 (-4.01,-3.14)	-2.6 (-2.85,-2.36)
Indonesia	Both	-2.1 (-2.25,-1.96)	-1.81 (-1.95,-1.67)	-2.17 (-2.26,-2.07)	-2.19 (-2.29,-2.08)
	Male	-1.89 (-2.06,-1.73)	-1.63 (-1.78,-1.48)	-2.03 (-2.18,-1.89)	-2.02 (-2.16,-1.87)
	Female	-2.43 (-2.56,-2.3)	-2.09 (-2.23,-1.96)	-2.27 (-2.36,-2.17)	-2.37 (-2.45,-2.28)
Iran	Both	-1.14 (-1.21,-1.07)	-0.87 (-0.94,-0.8)	-4.66 (-5.08,-4.23)	-1.62 (-1.72,-1.53)
	Male	-1.15 (-1.23,-1.08)	-0.88 (-0.95,-0.81)	-4.94 (-5.42,-4.46)	-1.65 (-1.75,-1.55)
	Female	-1.12 (-1.19,-1.05)	-0.86 (-0.93,-0.78)	-4.34 (-4.72,-3.96)	-1.6 (-1.69,-1.51)
Iraq	Both	-0.83 (-0.9,-0.75)	-0.7 (-0.76,-0.63)	-4.82 (-5.19,-4.44)	-1.38 (-1.46,-1.29)
	Male	-0.99 (-1.06,-0.91)	-0.83 (-0.89,-0.77)	-5.32 (-5.65,-4.99)	-1.57 (-1.63,-1.5)
	Female	-0.64 (-0.73,-0.54)	-0.54 (-0.62,-0.46)	-4.28 (-4.71,-3.84)	-1.15 (-1.27,-1.04)
Ireland	Both	-1.09 (-1.23,-0.95)	-0.63 (-0.73,-0.53)	-4.76 (-5.15,-4.37)	-1.27 (-1.41,-1.14)
	Male	-1.35 (-1.48,-1.22)	-0.72 (-0.81,-0.63)	-6.04 (-6.49,-5.58)	-1.54 (-1.66,-1.42)
	Female	-0.75 (-0.92,-0.59)	-0.52 (-0.63,-0.4)	-3.64 (-4.15,-3.12)	-0.93 (-1.1,-0.76)
Israel	Both	-0.87 (-0.97,-0.78)	-0.5 (-0.58,-0.42)	-3.85 (-4.08,-3.62)	-1.07 (-1.16,-0.98)
	Male	-0.99 (-1.05,-0.92)	-0.52 (-0.59,-0.44)	-5.48 (-5.75,-5.21)	-1.24 (-1.31,-1.17)
	Female	-0.73 (-0.87,-0.59)	-0.48 (-0.57,-0.39)	-2.48 (-2.73,-2.23)	-0.87 (-0.99,-0.75)
Italy	Both	0.36 (0.13,0.6)	0.89 (0.63,1.15)	-6.04 (-6.43,-5.64)	0.15 (-0.08,0.38)
	Male	0.16 (-0.06,0.38)	0.67 (0.43,0.9)	-7.4 (-7.88,-6.92)	-0.08 (-0.31,0.14)
	Female	0.6 (0.35,0.85)	1.14 (0.85,1.43)	-4.67 (-5.04,-4.31)	0.42 (0.18,0.66)
Jamaica	Both	-0.82 (-0.95,-0.68)	-0.56 (-0.66,-0.45)	-3.58 (-3.93,-3.23)	-1.1 (-1.2,-0.99)

	Male	-0.86 (-1.04,-0.69)	-0.62 (-0.75,-0.49)	-3.69 (-4.05,-3.33)	-1.19 (-1.32,-1.06)
	Female	-0.76 (-0.88,-0.63)	-0.48 (-0.58,-0.38)	-3.39 (-3.89,-2.9)	-0.99 (-1.1,-0.87)
Japan	Both	-2.28 (-2.65,-1.9)	-1.77 (-2.12,-1.41)	-10.84 (-11.24,-10.44)	-2.68 (-3.07,-2.28)
	Male	-3.2 (-3.73,-2.67)	-2.57 (-3.06,-2.07)	-12.06 (-12.51,-11.61)	-3.67 (-4.21,-3.12)
	Female	-1.39 (-1.79,-0.98)	-0.98 (-1.38,-0.58)	-9.26 (-9.7,-8.82)	-1.7 (-2.11,-1.28)
Jordan	Both	0 (-0.16,0.15)	-0.03 (-0.16,0.1)	-4.88 (-5.3,-4.45)	-0.69 (-0.82,-0.55)
	Male	-0.06 (-0.2,0.09)	-0.08 (-0.2,0.04)	-4.43 (-4.78,-4.08)	-0.64 (-0.78,-0.5)
	Female	0.06 (-0.11,0.24)	0.03 (-0.11,0.18)	-5.42 (-5.96,-4.89)	-0.76 (-0.9,-0.62)
Kazakhstan	Both	0.02 (-0.09,0.13)	0.04 (-0.06,0.15)	-6.11 (-6.73,-5.49)	-1.45 (-1.59,-1.31)
	Male	0.03 (-0.09,0.16)	0.05 (-0.07,0.17)	-6.01 (-6.65,-5.37)	-1.7 (-1.87,-1.52)
	Female	0 (-0.11,0.11)	0.04 (-0.08,0.15)	-6.28 (-6.92,-5.64)	-1.17 (-1.31,-1.04)
Kenya	Both	-1.31 (-1.43,-1.18)	-1.21 (-1.33,-1.08)	-1.17 (-1.55,-0.79)	-1.29 (-1.45,-1.13)
	Male	-1.4 (-1.57,-1.23)	-1.26 (-1.43,-1.1)	-1.54 (-1.88,-1.2)	-1.46 (-1.63,-1.28)
	Female	-1.21 (-1.3,-1.12)	-1.14 (-1.23,-1.06)	-0.87 (-1.3,-0.44)	-1.12 (-1.29,-0.94)
Kiribati	Both	-2.25 (-2.43,-2.06)	-1.85 (-1.99,-1.7)	-2.44 (-2.56,-2.31)	-2.43 (-2.57,-2.28)
	Male	-2.35 (-2.55,-2.15)	-1.87 (-2.03,-1.7)	-2.38 (-2.51,-2.24)	-2.43 (-2.58,-2.27)
	Female	-2.13 (-2.3,-1.96)	-1.82 (-1.95,-1.69)	-2.51 (-2.63,-2.39)	-2.43 (-2.57,-2.3)
Kuwait	Both	-0.27 (-0.42,-0.12)	-0.18 (-0.3,-0.07)	-6.39 (-7.27,-5.5)	-0.61 (-0.74,-0.47)
	Male	-0.39 (-0.55,-0.23)	-0.28 (-0.4,-0.16)	-5.98 (-6.95,-5.01)	-0.63 (-0.78,-0.49)
	Female	-0.1 (-0.25,0.06)	-0.05 (-0.17,0.08)	-6.76 (-7.61,-5.9)	-0.58 (-0.72,-0.43)
Kyrgyzstan	Both	-0.21 (-0.38,-0.05)	-0.13 (-0.29,0.03)	-6.73 (-7.48,-5.97)	-1.07 (-1.31,-0.84)
	Male	-0.36 (-0.49,-0.23)	-0.25 (-0.37,-0.12)	-7.21 (-8.04,-6.38)	-1.25 (-1.47,-1.04)
	Female	-0.04 (-0.26,0.18)	0 (-0.19,0.2)	-6.16 (-6.89,-5.43)	-0.86 (-1.14,-0.58)
Laos	Both	-2.2 (-2.28,-2.12)	-1.89 (-1.96,-1.83)	-3.83 (-3.94,-3.71)	-3.39 (-3.48,-3.3)
	Male	-2.33 (-2.41,-2.25)	-1.99 (-2.05,-1.93)	-4.57 (-4.69,-4.45)	-3.85 (-3.94,-3.76)
	Female	-1.99 (-2.08,-1.91)	-1.75 (-1.82,-1.67)	-2.98 (-3.11,-2.85)	-2.8 (-2.9,-2.7)
Latvia	Both	0.17 (0.03,0.32)	0.21 (0.09,0.34)	-8.15 (-8.45,-7.86)	-0.08 (-0.22,0.07)
	Male	0.16 (0,0.33)	0.22 (0.07,0.37)	-8.37 (-8.73,-8.01)	-0.11 (-0.27,0.05)
	Female	0.18 (0.07,0.29)	0.2 (0.1,0.29)	-7.85 (-8.28,-7.42)	-0.04 (-0.16,0.08)
Lebanon	Both	-0.1 (-0.18,-0.03)	-0.08 (-0.15,-0.02)	-4.92 (-5.03,-4.8)	-0.35 (-0.41,-0.29)
	Male	-0.06 (-0.14,0.02)	-0.05 (-0.12,0.03)	-5.38 (-5.48,-5.29)	-0.34 (-0.41,-0.27)
	Female	-0.16 (-0.23,-0.09)	-0.12 (-0.18,-0.06)	-4.35 (-4.5,-4.2)	-0.37 (-0.43,-0.31)
Lesotho	Both	-0.81 (-0.89,-0.73)	-0.75 (-0.82,-0.67)	1.38 (0.91,1.84)	0.52 (0.23,0.82)
	Male	-0.58 (-0.64,-0.53)	-0.54 (-0.59,-0.49)	1.22 (0.81,1.63)	0.65 (0.36,0.95)
	Female	-0.94 (-1.05,-0.83)	-0.88 (-0.98,-0.77)	1.6 (1,2.2)	0.4 (0.07,0.73)
Liberia	Both	-1.59 (-1.66,-1.51)	-1.3 (-1.37,-1.24)	-3.9 (-4.56,-3.24)	-2.78 (-3.12,-2.43)
	Male	-1.66 (-1.76,-1.56)	-1.4 (-1.48,-1.32)	-4.89 (-5.61,-4.17)	-3.35 (-3.77,-2.93)
	Female	-1.49 (-1.55,-1.43)	-1.19 (-1.25,-1.14)	-2.87 (-3.45,-2.29)	-2.2 (-2.46,-1.94)
Libya	Both	-0.44 (-0.56,-0.32)	-0.37 (-0.47,-0.27)	-1.09 (-1.44,-0.73)	-0.56 (-0.64,-0.48)
	Male	-0.51 (-0.63,-0.38)	-0.44 (-0.55,-0.34)	-1.17 (-1.58,-0.77)	-0.62 (-0.7,-0.54)
	Female	-0.39 (-0.5,-0.28)	-0.31 (-0.4,-0.21)	-1 (-1.31,-0.69)	-0.5 (-0.58,-0.42)
Lithuania	Both	0.66 (0.45,0.88)	0.62 (0.43,0.81)	-7.98 (-8.29,-7.67)	0.3 (0.11,0.5)
	Male	0.72 (0.5,0.94)	0.68 (0.48,0.87)	-7.92 (-8.33,-7.51)	0.34 (0.14,0.53)

	Female	0.6 (0.39,0.81)	0.55 (0.37,0.74)	-8.08 (-8.4,-7.76)	0.26 (0.07,0.46)
Luxembourg	Both	-1.18 (-1.23,-1.13)	-0.76 (-0.81,-0.71)	-5.35 (-5.69,-5.01)	-1.37 (-1.44,-1.31)
	Male	-1.52 (-1.62,-1.42)	-0.99 (-1.1,-0.87)	-6.84 (-7.3,-6.38)	-1.71 (-1.83,-1.6)
	Female	-0.56 (-0.67,-0.45)	-0.38 (-0.46,-0.3)	-3.72 (-4.05,-3.39)	-0.75 (-0.85,-0.65)
Macedonia	Both	-0.09 (-0.27,0.09)	-0.05 (-0.19,0.09)	-5.16 (-5.61,-4.71)	-0.28 (-0.46,-0.09)
	Male	0 (-0.18,0.18)	0.06 (-0.09,0.21)	-5.81 (-6.34,-5.28)	-0.17 (-0.36,0.02)
	Female	-0.19 (-0.37,-0.01)	-0.16 (-0.31,-0.02)	-4.69 (-5.12,-4.27)	-0.39 (-0.58,-0.2)
Madagascar	Both	-2.26 (-2.38,-2.14)	-1.57 (-1.63,-1.5)	-2.17 (-2.25,-2.09)	-2.26 (-2.34,-2.18)
	Male	-2.6 (-2.75,-2.46)	-1.86 (-1.94,-1.78)	-2.68 (-2.77,-2.58)	-2.66 (-2.75,-2.57)
	Female	-1.86 (-1.96,-1.77)	-1.23 (-1.29,-1.18)	-1.67 (-1.75,-1.59)	-1.83 (-1.9,-1.76)
Malawi	Both	-1.13 (-1.21,-1.05)	-0.99 (-1.06,-0.93)	-3.38 (-3.56,-3.2)	-2.01 (-2.11,-1.91)
	Male	-1.25 (-1.31,-1.19)	-1.12 (-1.18,-1.06)	-3.72 (-3.88,-3.57)	-2.36 (-2.45,-2.28)
	Female	-1.06 (-1.16,-0.96)	-0.91 (-0.99,-0.83)	-3.1 (-3.29,-2.9)	-1.78 (-1.89,-1.66)
Malaysia	Both	-0.07 (-0.29,0.15)	0 (-0.2,0.19)	-3.91 (-4.28,-3.55)	-0.85 (-1.02,-0.69)
	Male	-0.18 (-0.37,0)	-0.07 (-0.24,0.11)	-4.02 (-4.43,-3.62)	-1.06 (-1.18,-0.95)
	Female	0.06 (-0.23,0.34)	0.07 (-0.18,0.31)	-3.78 (-4.09,-3.47)	-0.62 (-0.85,-0.38)
Maldives	Both	-1.84 (-1.94,-1.74)	-1.49 (-1.59,-1.39)	-7 (-7.2,-6.79)	-4.02 (-4.2,-3.83)
	Male	-1.3 (-1.43,-1.17)	-1.07 (-1.19,-0.94)	-6.86 (-7.07,-6.64)	-3.48 (-3.65,-3.3)
	Female	-2.45 (-2.58,-2.31)	-1.99 (-2.11,-1.88)	-7.1 (-7.33,-6.86)	-4.56 (-4.78,-4.34)
Mali	Both	-0.54 (-0.62,-0.45)	-0.41 (-0.49,-0.34)	-2 (-2.11,-1.88)	-1.56 (-1.62,-1.49)
	Male	-0.54 (-0.61,-0.47)	-0.4 (-0.45,-0.34)	-2.42 (-2.56,-2.28)	-1.78 (-1.87,-1.69)
	Female	-0.53 (-0.65,-0.41)	-0.43 (-0.53,-0.33)	-1.57 (-1.68,-1.46)	-1.3 (-1.35,-1.25)
Malta	Both	0.09 (-0.02,0.2)	0.17 (0.07,0.27)	-3.89 (-4.34,-3.44)	-0.06 (-0.17,0.05)
	Male	-0.09 (-0.19,0.01)	0.11 (0.01,0.21)	-5.49 (-6.22,-4.76)	-0.33 (-0.42,-0.23)
	Female	0.29 (0.15,0.43)	0.23 (0.13,0.33)	-1.6 (-1.94,-1.25)	0.23 (0.1,0.37)
Marshall Islands	Both	-1.48 (-1.69,-1.28)	-1.28 (-1.46,-1.09)	-1.77 (-2,-1.54)	-1.64 (-1.86,-1.42)
	Male	-1.5 (-1.68,-1.33)	-1.3 (-1.46,-1.13)	-2.32 (-2.56,-2.08)	-1.95 (-2.14,-1.76)
	Female	-1.46 (-1.71,-1.22)	-1.26 (-1.47,-1.05)	-0.97 (-1.29,-0.65)	-1.24 (-1.53,-0.96)
Mauritania	Both	-0.94 (-1,-0.89)	-0.59 (-0.63,-0.56)	-4.13 (-4.25,-4.01)	-1.59 (-1.67,-1.51)
	Male	-1.15 (-1.22,-1.08)	-0.7 (-0.75,-0.66)	-4.63 (-4.8,-4.47)	-1.77 (-1.87,-1.67)
	Female	-0.62 (-0.67,-0.57)	-0.42 (-0.46,-0.39)	-3.62 (-3.7,-3.54)	-1.32 (-1.38,-1.27)
Mauritius	Both	-1.23 (-1.31,-1.15)	-1.01 (-1.08,-0.94)	-4.92 (-5.2,-4.64)	-2.16 (-2.26,-2.07)
	Male	-1.33 (-1.48,-1.19)	-1.11 (-1.22,-1)	-4 (-4.29,-3.71)	-1.96 (-2.1,-1.83)
	Female	-1.13 (-1.19,-1.06)	-0.91 (-0.98,-0.84)	-5.73 (-6.1,-5.36)	-2.35 (-2.45,-2.26)
Mexico	Both	-1.46 (-1.82,-1.1)	-1.16 (-1.53,-0.78)	-5.17 (-5.43,-4.91)	-2.02 (-2.35,-1.7)
	Male	-1.37 (-1.71,-1.02)	-1.09 (-1.46,-0.72)	-4.74 (-5.08,-4.4)	-1.88 (-2.21,-1.55)
	Female	-1.57 (-1.93,-1.2)	-1.24 (-1.62,-0.85)	-5.7 (-5.97,-5.43)	-2.19 (-2.5,-1.87)
Moldova	Both	-0.28 (-0.31,-0.24)	-0.19 (-0.22,-0.16)	-7.61 (-7.9,-7.32)	-0.82 (-0.86,-0.77)
	Male	-0.38 (-0.41,-0.35)	-0.26 (-0.29,-0.23)	-7.32 (-7.6,-7.05)	-0.84 (-0.87,-0.81)
	Female	-0.15 (-0.18,-0.11)	-0.1 (-0.13,-0.07)	-7.92 (-8.37,-7.46)	-0.79 (-0.86,-0.73)
Monaco	Both	-0.26 (-0.3,-0.22)	-0.08 (-0.12,-0.05)	-2.63 (-2.8,-2.45)	-0.3 (-0.34,-0.27)
	Male	-0.3 (-0.34,-0.26)	-0.06 (-0.1,-0.02)	-3.45 (-3.7,-3.21)	-0.34 (-0.37,-0.3)
	Female	-0.17 (-0.22,-0.13)	-0.08 (-0.12,-0.03)	-2.19 (-2.38,-2)	-0.23 (-0.27,-0.19)

Mongolia	Both	-0.48 (-0.55,-0.41)	-0.37 (-0.44,-0.3)	-8.09 (-8.58,-7.6)	-1.8 (-2,-1.61)
	Male	-0.7 (-0.79,-0.61)	-0.57 (-0.65,-0.49)	-7.81 (-8.3,-7.31)	-2 (-2.21,-1.79)
	Female	-0.23 (-0.29,-0.17)	-0.13 (-0.2,-0.07)	-8.49 (-9.02,-7.97)	-1.57 (-1.75,-1.4)
Montenegro	Both	0.03 (0,0.07)	0.06 (0.02,0.09)	-3.48 (-4.09,-2.87)	0.03 (-0.01,0.06)
	Male	0.13 (0.09,0.17)	0.17 (0.13,0.21)	-4.27 (-5.07,-3.46)	0.12 (0.08,0.16)
	Female	-0.09 (-0.13,-0.06)	-0.08 (-0.11,-0.05)	-2.95 (-3.49,-2.41)	-0.1 (-0.14,-0.07)
Morocco	Both	-0.27 (-0.38,-0.15)	-0.24 (-0.35,-0.13)	-4.82 (-5.02,-4.62)	-1.64 (-1.71,-1.56)
	Male	-0.21 (-0.34,-0.08)	-0.2 (-0.33,-0.08)	-5.28 (-5.43,-5.12)	-1.55 (-1.63,-1.47)
	Female	-0.34 (-0.44,-0.25)	-0.29 (-0.38,-0.19)	-4.44 (-4.67,-4.2)	-1.73 (-1.81,-1.65)
Mozambique	Both	-1.58 (-1.65,-1.51)	-1.33 (-1.39,-1.27)	-3.1 (-3.37,-2.83)	-2.3 (-2.41,-2.18)
	Male	-1.36 (-1.43,-1.3)	-1.17 (-1.23,-1.12)	-2.98 (-3.28,-2.69)	-2.07 (-2.19,-1.95)
	Female	-1.76 (-1.84,-1.68)	-1.47 (-1.53,-1.41)	-3.16 (-3.43,-2.9)	-2.47 (-2.6,-2.35)
Myanmar	Both	-1.55 (-1.66,-1.44)	-1.39 (-1.48,-1.3)	-4.06 (-4.27,-3.84)	-3.54 (-3.71,-3.36)
	Male	-1.52 (-1.62,-1.41)	-1.32 (-1.41,-1.24)	-4.26 (-4.44,-4.08)	-3.52 (-3.65,-3.38)
	Female	-1.63 (-1.74,-1.51)	-1.51 (-1.62,-1.4)	-3.88 (-4.12,-3.64)	-3.54 (-3.75,-3.33)
Namibia	Both	-0.68 (-0.79,-0.57)	-0.56 (-0.66,-0.47)	-1.95 (-2.15,-1.76)	-1.2 (-1.37,-1.03)
	Male	-0.76 (-0.85,-0.67)	-0.62 (-0.71,-0.54)	-1.97 (-2.12,-1.81)	-1.35 (-1.49,-1.21)
	Female	-0.61 (-0.74,-0.49)	-0.52 (-0.62,-0.41)	-1.92 (-2.2,-1.64)	-1.06 (-1.26,-0.86)
Nauru	Both	-2.18 (-2.5,-1.87)	-1.9 (-2.18,-1.62)	-1.75 (-2.4,-1.09)	-1.97 (-2.49,-1.45)
	Male	-2.27 (-2.56,-1.99)	-1.96 (-2.21,-1.7)	-1.88 (-2.56,-1.19)	-2.08 (-2.61,-1.54)
	Female	-2.09 (-2.44,-1.73)	-1.84 (-2.14,-1.53)	-1.56 (-2.15,-0.96)	-1.84 (-2.33,-1.35)
Nepal	Both	-0.37 (-0.45,-0.28)	-0.22 (-0.29,-0.15)	-4.5 (-4.69,-4.3)	-3.12 (-3.32,-2.92)
	Male	0.1 (-0.02,0.22)	0.12 (0.01,0.23)	-4.65 (-4.91,-4.39)	-3.3 (-3.58,-3.02)
	Female	-0.84 (-0.94,-0.74)	-0.57 (-0.65,-0.48)	-4.18 (-4.34,-4.02)	-2.85 (-2.98,-2.73)
Netherlands	Both	-0.7 (-0.89,-0.5)	-0.32 (-0.44,-0.2)	-4.46 (-4.76,-4.16)	-0.84 (-1.04,-0.65)
	Male	-1.05 (-1.27,-0.82)	-0.45 (-0.59,-0.31)	-6.59 (-6.89,-6.28)	-1.24 (-1.47,-1.01)
	Female	-0.32 (-0.49,-0.15)	-0.19 (-0.31,-0.06)	-2.71 (-3.02,-2.41)	-0.42 (-0.59,-0.25)
New Zealand	Both	-1.52 (-1.75,-1.3)	-0.71 (-0.93,-0.5)	-3.19 (-3.52,-2.87)	-1.65 (-1.86,-1.43)
	Male	-1.61 (-1.89,-1.32)	-0.58 (-0.83,-0.33)	-4.65 (-4.93,-4.36)	-1.79 (-2.06,-1.53)
	Female	-1.41 (-1.59,-1.22)	-0.92 (-1.12,-0.71)	-2.07 (-2.47,-1.67)	-1.46 (-1.64,-1.27)
Nicaragua	Both	-1.97 (-2.11,-1.84)	-1.53 (-1.64,-1.42)	-6.97 (-7.11,-6.82)	-2.73 (-2.87,-2.59)
	Male	-2.26 (-2.39,-2.13)	-1.77 (-1.88,-1.66)	-7.58 (-7.73,-7.44)	-2.91 (-3.05,-2.77)
	Female	-1.67 (-1.81,-1.53)	-1.27 (-1.39,-1.15)	-6.53 (-6.69,-6.37)	-2.55 (-2.69,-2.4)
Niger	Both	-1.16 (-1.21,-1.11)	-0.95 (-0.99,-0.91)	-4.19 (-4.5,-3.88)	-2.57 (-2.72,-2.41)
	Male	-1.19 (-1.24,-1.14)	-0.97 (-1.02,-0.92)	-4.79 (-5.09,-4.48)	-2.9 (-3.07,-2.72)
	Female	-1.12 (-1.18,-1.07)	-0.91 (-0.95,-0.88)	-3.45 (-3.75,-3.14)	-2.17 (-2.3,-2.04)
Nigeria	Both	-0.93 (-0.99,-0.86)	-0.8 (-0.86,-0.73)	-2.13 (-2.23,-2.03)	-1.13 (-1.17,-1.08)
	Male	-0.81 (-0.87,-0.75)	-0.69 (-0.75,-0.63)	-2.59 (-2.71,-2.48)	-1.1 (-1.14,-1.05)
	Female	-1.06 (-1.14,-0.98)	-0.92 (-0.99,-0.84)	-1.68 (-1.78,-1.58)	-1.17 (-1.22,-1.11)
Niue	Both	-1.14 (-1.41,-0.88)	-1.06 (-1.29,-0.83)	-1.35 (-2.21,-0.48)	-1.11 (-1.55,-0.68)
	Male	-1.52 (-1.79,-1.25)	-1.37 (-1.61,-1.13)	-1.64 (-2.28,-1.01)	-1.5 (-1.88,-1.13)
	Female	-0.69 (-0.96,-0.41)	-0.67 (-0.9,-0.44)	-0.97 (-2.18,0.25)	-0.58 (-1.13,-0.03)
North Korea	Both	-0.84 (-0.99,-0.7)	-0.79 (-0.92,-0.65)	-2.78 (-2.98,-2.57)	-1.07 (-1.18,-0.96)

	Male	-0.96 (-1.12,-0.79)	-0.89 (-1.04,-0.73)	-2.86 (-3.06,-2.67)	-1.18 (-1.31,-1.06)
	Female	-0.71 (-0.83,-0.59)	-0.66 (-0.76,-0.55)	-2.78 (-2.98,-2.58)	-0.95 (-1.05,-0.85)
Northern Mariana Islands	Both	-0.83 (-1.21,-0.45)	-0.82 (-1.15,-0.48)	-3.69 (-4.23,-3.15)	-1.23 (-1.55,-0.91)
	Male	-0.78 (-1.21,-0.35)	-0.77 (-1.15,-0.39)	-4.83 (-5.14,-4.51)	-1.4 (-1.74,-1.06)
	Female	-0.89 (-1.23,-0.55)	-0.88 (-1.17,-0.59)	-2.61 (-3.7,-1.51)	-1.07 (-1.37,-0.77)
Norway	Both	-0.57 (-0.94,-0.19)	-0.25 (-0.55,0.05)	-2.51 (-2.95,-2.07)	-0.61 (-0.98,-0.23)
	Male	-0.68 (-1.04,-0.32)	-0.25 (-0.54,0.04)	-3.57 (-3.99,-3.16)	-0.75 (-1.1,-0.39)
	Female	-0.4 (-0.8,0)	-0.25 (-0.57,0.07)	-1.1 (-1.65,-0.55)	-0.42 (-0.82,-0.01)
Oman	Both	0.92 (0.74,1.1)	0.78 (0.62,0.95)	-5.07 (-5.47,-4.67)	0.34 (0.13,0.55)
	Male	0.94 (0.75,1.14)	0.8 (0.62,0.98)	-5.36 (-5.9,-4.83)	0.31 (0.08,0.54)
	Female	0.89 (0.72,1.06)	0.76 (0.61,0.91)	-4.73 (-4.97,-4.5)	0.38 (0.2,0.57)
Pakistan	Both	-1.23 (-1.4,-1.06)	-0.97 (-1.16,-0.79)	-1.33 (-1.5,-1.16)	-1.25 (-1.41,-1.1)
	Male	-1.55 (-1.71,-1.39)	-1.23 (-1.41,-1.05)	-1.63 (-1.76,-1.49)	-1.56 (-1.68,-1.44)
	Female	-0.84 (-1.03,-0.65)	-0.68 (-0.86,-0.49)	-0.39 (-0.83,0.05)	-0.75 (-0.98,-0.52)
Palau	Both	-1.25 (-1.49,-1.01)	-1.13 (-1.35,-0.91)	-1.42 (-1.5,-1.35)	-1.36 (-1.51,-1.21)
	Male	-1.44 (-1.59,-1.28)	-1.28 (-1.43,-1.13)	-2.45 (-2.56,-2.34)	-1.95 (-2.06,-1.84)
	Female	-1.08 (-1.4,-0.75)	-0.99 (-1.28,-0.7)	-0.05 (-0.22,0.12)	-0.71 (-0.91,-0.5)
Palestine	Both	0.21 (0.02,0.4)	0.16 (0.01,0.31)	-4.55 (-5,-4.1)	-0.37 (-0.55,-0.2)
	Male	0.12 (-0.05,0.3)	0.08 (-0.06,0.23)	-4.77 (-5.28,-4.25)	-0.54 (-0.71,-0.37)
	Female	0.32 (0.13,0.52)	0.26 (0.09,0.42)	-4.19 (-4.58,-3.8)	-0.14 (-0.32,0.04)
Panama	Both	-1.26 (-1.36,-1.16)	-0.97 (-1.04,-0.9)	-5.81 (-6.15,-5.48)	-1.67 (-1.79,-1.56)
	Male	-1.35 (-1.43,-1.26)	-1.05 (-1.12,-0.97)	-5.92 (-6.38,-5.46)	-1.7 (-1.79,-1.6)
	Female	-1.15 (-1.28,-1.02)	-0.88 (-0.97,-0.79)	-5.7 (-6.01,-5.38)	-1.65 (-1.81,-1.49)
Papua New Guinea	Both	-1.79 (-1.92,-1.67)	-1.56 (-1.68,-1.44)	-1.26 (-1.43,-1.09)	-1.52 (-1.68,-1.37)
	Male	-1.76 (-1.88,-1.63)	-1.52 (-1.64,-1.4)	-1.84 (-2.02,-1.66)	-1.8 (-1.96,-1.64)
	Female	-1.83 (-1.96,-1.7)	-1.6 (-1.71,-1.49)	-0.76 (-0.93,-0.58)	-1.26 (-1.41,-1.11)
Paraguay	Both	0.02 (-0.08,0.11)	0.04 (-0.03,0.11)	-4.02 (-4.29,-3.76)	-0.25 (-0.35,-0.14)
	Male	0.03 (-0.12,0.18)	0 (-0.14,0.14)	-3.54 (-3.84,-3.23)	-0.2 (-0.34,-0.05)
	Female	0.02 (-0.2,0.25)	0.09 (-0.09,0.28)	-4.39 (-4.71,-4.07)	-0.27 (-0.51,-0.03)
Peru	Both	-1.79 (-2.01,-1.57)	-1.29 (-1.44,-1.15)	-8.91 (-9.55,-8.27)	-2.56 (-2.89,-2.23)
	Male	-1.64 (-1.82,-1.45)	-1.23 (-1.36,-1.11)	-9.03 (-9.57,-8.49)	-2.45 (-2.75,-2.15)
	Female	-1.95 (-2.21,-1.7)	-1.36 (-1.53,-1.18)	-8.78 (-9.55,-8)	-2.68 (-3.05,-2.31)
Philippines	Both	-1.03 (-1.2,-0.85)	-0.86 (-1.02,-0.69)	-0.89 (-1.32,-0.46)	-1.01 (-1.28,-0.75)
	Male	-0.93 (-1.13,-0.72)	-0.78 (-0.98,-0.59)	-0.98 (-1.44,-0.52)	-0.99 (-1.29,-0.7)
	Female	-1.16 (-1.3,-1.02)	-0.95 (-1.07,-0.83)	-0.77 (-1.18,-0.37)	-1.04 (-1.28,-0.81)
Poland	Both	2.13 (1.78,2.48)	1.97 (1.62,2.32)	-6.93 (-7.3,-6.55)	2.01 (1.64,2.37)
	Male	2.39 (1.96,2.82)	2.28 (1.86,2.71)	-8.43 (-8.8,-8.06)	2.26 (1.82,2.7)
	Female	1.81 (1.54,2.07)	1.6 (1.34,1.86)	-5.69 (-6.11,-5.26)	1.7 (1.42,1.98)
Portugal	Both	-0.01 (-0.37,0.35)	-0.19 (-0.46,0.08)	-5.58 (-5.94,-5.21)	-0.26 (-0.61,0.08)
	Male	-0.13 (-0.48,0.24)	-0.23 (-0.49,0.03)	-7.34 (-7.79,-6.88)	-0.47 (-0.83,-0.11)
	Female	0.12 (-0.28,0.52)	-0.14 (-0.47,0.19)	-3.51 (-3.8,-3.21)	-0.03 (-0.4,0.35)
Puerto Rico	Both	-0.05 (-0.26,0.16)	-0.06 (-0.2,0.08)	-4.11 (-4.43,-3.78)	-0.26 (-0.45,-0.07)
	Male	0.04 (-0.17,0.24)	-0.05 (-0.18,0.09)	-4.18 (-4.61,-3.76)	-0.17 (-0.36,0.03)

	Female	-0.16 (-0.37,0.06)	-0.07 (-0.21,0.08)	-4.01 (-4.36,-3.67)	-0.38 (-0.56,-0.19)
Qatar	Both	-0.6 (-0.7,-0.51)	-0.5 (-0.56,-0.43)	-6.27 (-6.99,-5.54)	-0.89 (-0.98,-0.81)
	Male	-0.59 (-0.66,-0.53)	-0.51 (-0.56,-0.46)	-6.21 (-7.06,-5.36)	-0.93 (-0.98,-0.88)
	Female	-0.61 (-0.75,-0.47)	-0.44 (-0.55,-0.34)	-6.54 (-7.13,-5.94)	-0.85 (-0.99,-0.71)
Romania	Both	0.3 (0.05,0.55)	0.27 (0.07,0.47)	-6.54 (-6.85,-6.24)	0.13 (-0.1,0.36)
	Male	0.44 (0.14,0.74)	0.43 (0.19,0.67)	-8.25 (-8.7,-7.79)	0.28 (0,0.57)
	Female	0.14 (-0.06,0.33)	0.08 (-0.07,0.24)	-5.54 (-5.91,-5.18)	-0.04 (-0.21,0.13)
Russian Federation	Both	-1.2 (-1.3,-1.11)	-1.03 (-1.1,-0.95)	-6.3 (-6.64,-5.95)	-1.56 (-1.67,-1.46)
	Male	-1.35 (-1.47,-1.23)	-1.16 (-1.27,-1.06)	-6.55 (-6.89,-6.22)	-1.73 (-1.86,-1.61)
	Female	-1.05 (-1.13,-0.96)	-0.88 (-0.95,-0.81)	-6.01 (-6.47,-5.55)	-1.38 (-1.49,-1.27)
Rwanda	Both	-1.69 (-1.79,-1.59)	-0.97 (-1.03,-0.9)	-6.1 (-6.47,-5.73)	-2.88 (-3.04,-2.72)
	Male	-1.92 (-2.03,-1.81)	-1.19 (-1.27,-1.11)	-7.21 (-7.67,-6.74)	-3.25 (-3.44,-3.06)
	Female	-1.46 (-1.57,-1.36)	-0.73 (-0.79,-0.67)	-5.23 (-5.53,-4.92)	-2.54 (-2.68,-2.4)
Saint Kitts and Nevis	Both	0.23 (-0.04,0.51)	0.19 (-0.01,0.39)	-2.32 (-2.66,-1.99)	0.08 (-0.17,0.34)
	Male	0.38 (0.06,0.7)	0.25 (0.02,0.48)	-1.8 (-2.27,-1.33)	0.29 (-0.01,0.6)
	Female	0.06 (-0.17,0.28)	0.12 (-0.05,0.29)	-2.66 (-3.05,-2.27)	-0.16 (-0.36,0.03)
Saint Lucia	Both	-0.46 (-0.66,-0.25)	-0.31 (-0.46,-0.17)	-1.8 (-2.01,-1.58)	-0.65 (-0.83,-0.47)
	Male	-0.61 (-0.81,-0.41)	-0.51 (-0.65,-0.37)	-1.96 (-2.2,-1.71)	-0.83 (-1,-0.67)
	Female	-0.28 (-0.49,-0.07)	-0.08 (-0.24,0.07)	-1.6 (-1.84,-1.36)	-0.44 (-0.63,-0.24)
Saint Vincent and the Grenadines	Both	-0.09 (-0.32,0.14)	-0.05 (-0.23,0.14)	-1.39 (-1.74,-1.04)	-0.22 (-0.41,-0.03)
	Male	-0.16 (-0.38,0.07)	-0.14 (-0.31,0.04)	-1.78 (-2.12,-1.44)	-0.34 (-0.53,-0.14)
	Female	-0.02 (-0.25,0.22)	0.06 (-0.14,0.25)	-0.87 (-1.32,-0.41)	-0.09 (-0.29,0.1)
Samoa	Both	-0.91 (-1.02,-0.81)	-0.82 (-0.92,-0.73)	-2.74 (-2.87,-2.61)	-1.75 (-1.81,-1.69)
	Male	-1.05 (-1.15,-0.94)	-0.93 (-1.04,-0.83)	-3.37 (-3.54,-3.19)	-2.07 (-2.13,-2.01)
	Female	-0.75 (-0.85,-0.65)	-0.69 (-0.78,-0.6)	-2.08 (-2.2,-1.97)	-1.39 (-1.45,-1.32)
San Marino	Both	-0.16 (-0.19,-0.13)	-0.06 (-0.08,-0.03)	-3.38 (-3.59,-3.17)	-0.21 (-0.24,-0.19)
	Male	-0.18 (-0.21,-0.16)	-0.05 (-0.09,-0.01)	-4.98 (-5.36,-4.6)	-0.25 (-0.27,-0.22)
	Female	-0.13 (-0.17,-0.1)	-0.06 (-0.11,-0.02)	-2.16 (-2.35,-1.97)	-0.18 (-0.21,-0.14)
Sao Tome and Principe	Both	-1.76 (-1.86,-1.66)	-1.44 (-1.53,-1.35)	-3.27 (-3.58,-2.96)	-2.53 (-2.65,-2.41)
	Male	-2.07 (-2.21,-1.93)	-1.73 (-1.86,-1.59)	-3.16 (-3.36,-2.95)	-2.68 (-2.79,-2.56)
	Female	-1.39 (-1.47,-1.3)	-1.09 (-1.17,-1.02)	-3.4 (-3.87,-2.93)	-2.35 (-2.54,-2.15)
Saudi Arabia	Both	0.72 (0.54,0.91)	0.63 (0.46,0.79)	-5.71 (-5.82,-5.61)	-0.9 (-1.01,-0.78)
	Male	0.84 (0.67,1.01)	0.75 (0.6,0.9)	-6.06 (-6.17,-5.95)	-0.64 (-0.78,-0.5)
	Female	0.44 (0.23,0.65)	0.38 (0.19,0.57)	-5.4 (-5.52,-5.28)	-1.33 (-1.44,-1.23)
Senegal	Both	-1.21 (-1.29,-1.13)	-0.97 (-1.04,-0.9)	-3.51 (-3.84,-3.18)	-2.36 (-2.51,-2.21)
	Male	-1.33 (-1.4,-1.25)	-1.09 (-1.15,-1.02)	-4.22 (-4.55,-3.88)	-2.9 (-3.08,-2.72)
	Female	-1.07 (-1.15,-0.99)	-0.84 (-0.91,-0.77)	-2.67 (-2.99,-2.35)	-1.81 (-1.93,-1.68)
Serbia	Both	-0.24 (-0.44,-0.03)	-0.2 (-0.38,-0.03)	-7.03 (-7.38,-6.67)	-0.49 (-0.7,-0.28)
	Male	-0.37 (-0.57,-0.16)	-0.31 (-0.48,-0.14)	-8.4 (-8.82,-7.98)	-0.63 (-0.84,-0.42)
	Female	-0.17 (-0.39,0.04)	-0.19 (-0.38,0)	-5.84 (-6.17,-5.52)	-0.43 (-0.64,-0.21)
Seychelles	Both	-0.36 (-0.54,-0.19)	-0.32 (-0.46,-0.17)	-1.78 (-2.24,-1.32)	-0.73 (-0.86,-0.59)
	Male	-0.34 (-0.52,-0.16)	-0.29 (-0.45,-0.14)	-1.61 (-2.52,-0.7)	-0.59 (-0.79,-0.39)
	Female	-0.4 (-0.56,-0.23)	-0.34 (-0.48,-0.21)	-2.18 (-2.6,-1.75)	-0.9 (-1.02,-0.77)

Sierra Leone	Both	-0.84 (-0.89,-0.8)	-0.66 (-0.7,-0.63)	-3.05 (-3.22,-2.87)	-1.85 (-1.95,-1.76)
	Male	-0.96 (-1.01,-0.91)	-0.77 (-0.82,-0.72)	-3.88 (-4.05,-3.7)	-2.27 (-2.38,-2.15)
	Female	-0.7 (-0.76,-0.64)	-0.53 (-0.58,-0.49)	-2.05 (-2.22,-1.87)	-1.35 (-1.42,-1.28)
Singapore	Both	-0.9 (-1.09,-0.7)	-0.63 (-0.83,-0.42)	-9.68 (-10.13,-9.23)	-1.48 (-1.68,-1.27)
	Male	-0.93 (-1.12,-0.73)	-0.61 (-0.8,-0.41)	-9.65 (-10.18,-9.12)	-1.62 (-1.83,-1.41)
	Female	-0.85 (-1.05,-0.64)	-0.64 (-0.86,-0.42)	-9.65 (-10.21,-9.1)	-1.26 (-1.47,-1.06)
Slovakia	Both	0 (-0.03,0.04)	0.05 (0.01,0.1)	-5.56 (-5.91,-5.21)	-0.05 (-0.08,-0.02)
	Male	0.08 (0.03,0.12)	0.14 (0.09,0.18)	-7.18 (-7.49,-6.88)	0.02 (-0.02,0.05)
	Female	-0.09 (-0.16,-0.02)	-0.05 (-0.13,0.03)	-4.23 (-4.62,-3.84)	-0.14 (-0.21,-0.07)
Slovenia	Both	0 (-0.02,0.02)	0.03 (0,0.06)	-9.3 (-9.85,-8.75)	-0.06 (-0.08,-0.05)
	Male	0.16 (0.13,0.18)	0.2 (0.15,0.24)	-11.3 (-11.85,-10.74)	0.08 (0.06,0.11)
	Female	-0.19 (-0.2,-0.18)	-0.16 (-0.19,-0.14)	-7.61 (-8.18,-7.03)	-0.24 (-0.26,-0.23)
Solomon Islands	Both	-1.28 (-1.45,-1.11)	-1.11 (-1.26,-0.96)	-1.71 (-1.87,-1.56)	-1.47 (-1.59,-1.34)
	Male	-1.32 (-1.49,-1.15)	-1.13 (-1.28,-0.97)	-1.83 (-1.94,-1.71)	-1.53 (-1.64,-1.41)
	Female	-1.23 (-1.4,-1.06)	-1.1 (-1.24,-0.95)	-1.54 (-1.77,-1.32)	-1.39 (-1.53,-1.25)
Somalia	Both	-1.22 (-1.27,-1.17)	-0.93 (-0.97,-0.89)	-3.07 (-3.37,-2.77)	-2.01 (-2.16,-1.85)
	Male	-1.45 (-1.49,-1.41)	-1.14 (-1.17,-1.1)	-3.33 (-3.6,-3.05)	-2.27 (-2.41,-2.13)
	Female	-0.95 (-1.01,-0.88)	-0.69 (-0.75,-0.64)	-2.73 (-3.08,-2.38)	-1.68 (-1.86,-1.5)
South Africa	Both	-2.79 (-3.16,-2.43)	-2.67 (-3.05,-2.29)	-3.13 (-3.61,-2.65)	-2.93 (-3.23,-2.63)
	Male	-2.89 (-3.32,-2.46)	-2.76 (-3.21,-2.31)	-2.49 (-2.76,-2.22)	-2.72 (-3.01,-2.44)
	Female	-2.68 (-2.99,-2.37)	-2.55 (-2.87,-2.23)	-3.8 (-4.5,-3.1)	-3.12 (-3.45,-2.78)
South Korea	Both	0.19 (0.06,0.31)	0.19 (0.1,0.28)	-8.35 (-8.64,-8.07)	-1.26 (-1.39,-1.13)
	Male	0.29 (0.11,0.46)	0.3 (0.17,0.43)	-8.7 (-8.95,-8.45)	-1.24 (-1.36,-1.11)
	Female	0.09 (0,0.19)	0.08 (-0.01,0.18)	-7.97 (-8.3,-7.63)	-1.27 (-1.42,-1.12)
South Sudan	Both	-1.34 (-1.42,-1.25)	-1.06 (-1.13,-0.99)	-1.76 (-2.62,-0.89)	-1.51 (-1.9,-1.13)
	Male	-1.48 (-1.58,-1.37)	-1.15 (-1.24,-1.07)	-1.98 (-2.86,-1.1)	-1.67 (-2.06,-1.28)
	Female	-1.15 (-1.22,-1.08)	-0.94 (-1,-0.88)	-1.52 (-2.36,-0.68)	-1.33 (-1.7,-0.95)
Spain	Both	0.57 (0.35,0.78)	0.81 (0.6,1.02)	-4.5 (-4.78,-4.22)	0.26 (0.04,0.47)
	Male	0.62 (0.41,0.83)	0.95 (0.71,1.18)	-6.57 (-6.93,-6.21)	0.25 (0.03,0.47)
	Female	0.51 (0.28,0.74)	0.64 (0.45,0.83)	-2.89 (-3.14,-2.64)	0.27 (0.05,0.49)
Sri Lanka	Both	-1 (-1.16,-0.84)	-0.85 (-1.01,-0.69)	-5.71 (-6.08,-5.33)	-2.68 (-2.85,-2.52)
	Male	-0.92 (-1.08,-0.76)	-0.8 (-0.97,-0.63)	-5.58 (-5.99,-5.18)	-2.45 (-2.62,-2.29)
	Female	-1.09 (-1.25,-0.93)	-0.91 (-1.06,-0.75)	-5.83 (-6.23,-5.43)	-2.94 (-3.12,-2.76)
Sudan	Both	-1.81 (-1.97,-1.64)	-1.56 (-1.7,-1.41)	-5.45 (-5.71,-5.18)	-3.64 (-3.79,-3.49)
	Male	-1.75 (-1.94,-1.55)	-1.51 (-1.68,-1.34)	-5.82 (-6.08,-5.55)	-3.85 (-4,-3.69)
	Female	-1.88 (-2.01,-1.76)	-1.6 (-1.73,-1.48)	-4.81 (-5.08,-4.54)	-3.28 (-3.43,-3.14)
Suriname	Both	-0.1 (-0.28,0.09)	-0.05 (-0.2,0.1)	-1.63 (-1.9,-1.36)	-0.34 (-0.5,-0.18)
	Male	-0.16 (-0.36,0.05)	-0.15 (-0.31,0.01)	-1.9 (-2.17,-1.63)	-0.44 (-0.63,-0.25)
	Female	-0.06 (-0.22,0.1)	0.05 (-0.09,0.19)	-1.31 (-1.73,-0.89)	-0.25 (-0.37,-0.12)
Swaziland	Both	-0.87 (-1.02,-0.73)	-0.62 (-0.77,-0.47)	-1.34 (-1.56,-1.12)	-1.05 (-1.17,-0.92)
	Male	-0.85 (-0.94,-0.76)	-0.63 (-0.77,-0.5)	-1.41 (-1.66,-1.16)	-1.07 (-1.16,-0.99)
	Female	-0.91 (-1.12,-0.69)	-0.6 (-0.78,-0.43)	-1.27 (-1.52,-1.02)	-1.03 (-1.22,-0.83)
Sweden	Both	0.27 (-0.1,0.65)	0.44 (0.1,0.78)	-2.26 (-2.54,-1.99)	0.21 (-0.16,0.58)

	Male	0 (-0.42,0.42)	0.46 (0.08,0.84)	-3.94 (-4.28,-3.59)	-0.1 (-0.52,0.32)
	Female	0.59 (0.26,0.91)	0.42 (0.12,0.71)	-0.31 (-0.63,0.01)	0.57 (0.25,0.88)
Switzerland	Both	-0.5 (-0.55,-0.44)	-0.19 (-0.23,-0.15)	-5.09 (-5.42,-4.77)	-0.68 (-0.73,-0.64)
	Male	-0.7 (-0.76,-0.63)	-0.26 (-0.29,-0.23)	-7.13 (-7.47,-6.8)	-0.94 (-0.98,-0.89)
	Female	-0.24 (-0.29,-0.18)	-0.1 (-0.16,-0.04)	-3.02 (-3.29,-2.75)	-0.36 (-0.4,-0.31)
Syria	Both	0.8 (0.34,1.25)	0.65 (0.27,1.02)	-1.14 (-1.68,-0.59)	0.06 (-0.42,0.55)
	Male	0.98 (0.5,1.46)	0.78 (0.36,1.2)	-1.36 (-2.03,-0.68)	0.02 (-0.54,0.58)
	Female	0.59 (0.15,1.02)	0.49 (0.15,0.82)	-0.9 (-1.33,-0.46)	0.08 (-0.33,0.49)
Taiwan	Both	1.11 (0.69,1.53)	0.83 (0.45,1.22)	-7.21 (-7.65,-6.77)	0.9 (0.47,1.32)
	Male	1.17 (0.7,1.64)	0.9 (0.47,1.33)	-7.18 (-7.63,-6.72)	0.92 (0.44,1.4)
	Female	1.02 (0.66,1.38)	0.75 (0.43,1.07)	-7.3 (-7.81,-6.8)	0.85 (0.49,1.22)
Tajikistan	Both	-0.14 (-0.21,-0.08)	-0.1 (-0.16,-0.03)	-4.94 (-5.47,-4.41)	-0.83 (-0.92,-0.74)
	Male	-0.18 (-0.25,-0.1)	-0.12 (-0.18,-0.05)	-5.73 (-6.37,-5.09)	-0.85 (-0.96,-0.74)
	Female	-0.12 (-0.18,-0.05)	-0.08 (-0.14,-0.02)	-4.3 (-4.75,-3.85)	-0.81 (-0.89,-0.73)
Tanzania	Both	-0.24 (-0.35,-0.13)	-0.16 (-0.24,-0.08)	-2.05 (-2.21,-1.89)	-0.66 (-0.75,-0.58)
	Male	-0.4 (-0.49,-0.32)	-0.28 (-0.36,-0.2)	-2.95 (-3.08,-2.82)	-0.9 (-0.97,-0.84)
	Female	-0.07 (-0.2,0.07)	-0.03 (-0.12,0.07)	-1.43 (-1.62,-1.24)	-0.44 (-0.55,-0.32)
Thailand	Both	-0.6 (-0.82,-0.38)	-0.45 (-0.66,-0.25)	-3.24 (-3.42,-3.07)	-1.26 (-1.45,-1.06)
	Male	-0.54 (-0.76,-0.31)	-0.39 (-0.6,-0.19)	-2.76 (-2.98,-2.54)	-1.1 (-1.3,-0.9)
	Female	-0.68 (-0.91,-0.45)	-0.53 (-0.74,-0.33)	-4.01 (-4.2,-3.82)	-1.47 (-1.67,-1.26)
The Bahamas	Both	0.14 (-0.15,0.43)	0.1 (-0.11,0.31)	-1.5 (-1.72,-1.27)	0.02 (-0.24,0.29)
	Male	0.09 (-0.21,0.38)	0 (-0.21,0.22)	-1.16 (-1.45,-0.88)	-0.03 (-0.3,0.25)
	Female	0.2 (-0.07,0.47)	0.19 (-0.01,0.4)	-2.14 (-2.39,-1.9)	0.09 (-0.17,0.34)
The Gambia	Both	-1.04 (-1.16,-0.91)	-0.81 (-0.92,-0.7)	-2.56 (-2.9,-2.21)	-1.73 (-1.84,-1.63)
	Male	-1.11 (-1.23,-0.99)	-0.86 (-0.97,-0.75)	-3.01 (-3.4,-2.62)	-2 (-2.12,-1.87)
	Female	-0.95 (-1.09,-0.82)	-0.75 (-0.86,-0.64)	-1.98 (-2.27,-1.68)	-1.42 (-1.52,-1.33)
Timor-Leste	Both	-1.84 (-1.91,-1.77)	-1.61 (-1.68,-1.55)	-3.53 (-3.98,-3.07)	-2.87 (-3.13,-2.6)
	Male	-1.69 (-1.76,-1.63)	-1.52 (-1.57,-1.46)	-3.93 (-4.41,-3.45)	-2.98 (-3.25,-2.72)
	Female	-2.02 (-2.11,-1.94)	-1.75 (-1.84,-1.67)	-3.11 (-3.55,-2.67)	-2.74 (-3,-2.48)
Togo	Both	-0.62 (-0.74,-0.49)	-0.44 (-0.53,-0.34)	-2.6 (-2.72,-2.47)	-1.41 (-1.44,-1.38)
	Male	-0.62 (-0.78,-0.46)	-0.43 (-0.56,-0.3)	-2.94 (-3.05,-2.84)	-1.55 (-1.62,-1.49)
	Female	-0.62 (-0.71,-0.54)	-0.43 (-0.49,-0.38)	-2.19 (-2.36,-2.01)	-1.25 (-1.28,-1.22)
Tokelau	Both	-1.22 (-1.38,-1.07)	-1.09 (-1.23,-0.95)	-2.42 (-3.55,-1.27)	-1.54 (-2.04,-1.04)
	Male	-0.47 (-0.67,-0.28)	-0.5 (-0.68,-0.33)	-2.51 (-3.52,-1.5)	-1.04 (-1.39,-0.69)
	Female	-2.03 (-2.17,-1.88)	-1.74 (-1.86,-1.61)	-2.36 (-3.59,-1.11)	-2.02 (-2.67,-1.37)
Tonga	Both	-0.82 (-1.06,-0.57)	-0.7 (-0.9,-0.5)	-1.59 (-1.84,-1.34)	-1 (-1.24,-0.77)
	Male	-0.87 (-1.14,-0.61)	-0.74 (-0.97,-0.51)	-1.46 (-1.7,-1.23)	-1.06 (-1.3,-0.81)
	Female	-0.75 (-0.96,-0.53)	-0.65 (-0.83,-0.48)	-1.76 (-2.07,-1.45)	-0.93 (-1.15,-0.71)
Trinidad and Tobago	Both	-0.22 (-0.79,0.36)	-0.15 (-0.64,0.34)	-2.02 (-2.42,-1.62)	-0.53 (-1.05,-0.01)
	Male	-0.25 (-0.63,0.13)	-0.19 (-0.5,0.13)	-1.64 (-2.07,-1.21)	-0.5 (-0.87,-0.14)
	Female	-0.19 (-1.01,0.64)	-0.11 (-0.8,0.58)	-2.54 (-2.98,-2.1)	-0.58 (-1.31,0.14)
Tunisia	Both	-0.42 (-0.53,-0.31)	-0.33 (-0.44,-0.22)	-5.74 (-5.81,-5.67)	-1.17 (-1.24,-1.11)
	Male	-0.42 (-0.57,-0.28)	-0.33 (-0.48,-0.19)	-5.61 (-5.69,-5.53)	-1.1 (-1.2,-1)

	Female	-0.44 (-0.5,-0.37)	-0.34 (-0.41,-0.27)	-5.89 (-5.98,-5.8)	-1.29 (-1.35,-1.24)
Turkey	Both	-1.97 (-2.22,-1.72)	-1.54 (-1.73,-1.36)	-5.74 (-6.03,-5.45)	-2.51 (-2.72,-2.3)
	Male	-1.86 (-2.07,-1.64)	-1.46 (-1.62,-1.31)	-5.53 (-5.94,-5.12)	-2.4 (-2.57,-2.24)
	Female	-2.09 (-2.38,-1.8)	-1.63 (-1.85,-1.41)	-6 (-6.2,-5.8)	-2.63 (-2.9,-2.36)
Turkmenistan	Both	-1.85 (-2.02,-1.68)	-1.53 (-1.68,-1.39)	-3.51 (-4.04,-2.98)	-2.16 (-2.32,-1.99)
	Male	-1.99 (-2.16,-1.82)	-1.64 (-1.77,-1.5)	-4.03 (-4.56,-3.49)	-2.35 (-2.49,-2.22)
	Female	-1.69 (-1.87,-1.52)	-1.42 (-1.57,-1.27)	-2.95 (-3.58,-2.31)	-1.93 (-2.15,-1.71)
Tuvalu	Both	-2.62 (-2.71,-2.53)	-2.27 (-2.35,-2.2)	-4.33 (-4.5,-4.15)	-3.54 (-3.66,-3.42)
	Male	-2.32 (-2.42,-2.21)	-2.02 (-2.1,-1.93)	-4.6 (-4.77,-4.42)	-3.57 (-3.7,-3.43)
	Female	-2.99 (-3.08,-2.9)	-2.58 (-2.68,-2.49)	-3.98 (-4.16,-3.81)	-3.53 (-3.65,-3.41)
Uganda	Both	-1.01 (-1.08,-0.94)	-0.8 (-0.86,-0.73)	-3.17 (-3.37,-2.98)	-1.67 (-1.74,-1.6)
	Male	-0.95 (-1.02,-0.88)	-0.72 (-0.78,-0.65)	-3.94 (-4.16,-3.72)	-1.77 (-1.87,-1.68)
	Female	-1.17 (-1.26,-1.08)	-0.94 (-1.02,-0.86)	-2.29 (-2.47,-2.1)	-1.54 (-1.61,-1.48)
Ukraine	Both	-0.7 (-0.75,-0.64)	-0.53 (-0.57,-0.48)	-9 (-9.69,-8.3)	-0.87 (-0.94,-0.8)
	Male	-0.75 (-0.85,-0.65)	-0.54 (-0.61,-0.47)	-8.64 (-9.43,-7.85)	-0.89 (-1.01,-0.78)
	Female	-0.64 (-0.74,-0.55)	-0.52 (-0.62,-0.43)	-9.38 (-10.01,-8.74)	-0.86 (-0.95,-0.77)
United Arab Emirates	Both	-0.37 (-0.59,-0.15)	-0.2 (-0.38,-0.02)	-4.12 (-4.61,-3.61)	-0.8 (-1,-0.6)
	Male	-0.74 (-0.87,-0.61)	-0.49 (-0.61,-0.37)	-4.18 (-4.75,-3.62)	-1.28 (-1.39,-1.16)
	Female	0.16 (-0.21,0.52)	0.15 (-0.14,0.44)	-3.92 (-4.35,-3.49)	-0.06 (-0.4,0.29)
United Kingdom	Both	-1.1 (-1.25,-0.96)	-0.63 (-0.73,-0.52)	-2.03 (-2.42,-1.63)	-1.15 (-1.28,-1.02)
	Male	-1.61 (-1.79,-1.43)	-0.92 (-1.03,-0.81)	-3 (-3.39,-2.6)	-1.68 (-1.86,-1.51)
	Female	-0.59 (-0.74,-0.44)	-0.33 (-0.47,-0.19)	-0.94 (-1.41,-0.46)	-0.6 (-0.73,-0.48)
United States	Both	0.83 (0.56,1.11)	0.75 (0.46,1.04)	-1.36 (-1.64,-1.08)	0.69 (0.43,0.95)
	Male	0.82 (0.61,1.04)	0.81 (0.58,1.05)	-1.23 (-1.52,-0.95)	0.68 (0.49,0.88)
	Female	0.85 (0.5,1.2)	0.68 (0.31,1.05)	-1.55 (-1.87,-1.23)	0.7 (0.37,1.04)
Uruguay	Both	-0.46 (-0.52,-0.41)	-0.22 (-0.25,-0.19)	-3.04 (-3.27,-2.81)	-0.69 (-0.74,-0.64)
	Male	-0.49 (-0.59,-0.4)	-0.2 (-0.28,-0.13)	-3.75 (-4.06,-3.45)	-0.8 (-0.89,-0.72)
	Female	-0.44 (-0.46,-0.42)	-0.26 (-0.32,-0.21)	-1.98 (-2.21,-1.76)	-0.55 (-0.58,-0.53)
Uzbekistan	Both	-0.38 (-0.44,-0.33)	-0.26 (-0.3,-0.23)	-5.56 (-6.35,-4.77)	-1.03 (-1.15,-0.92)
	Male	-0.32 (-0.38,-0.26)	-0.22 (-0.27,-0.17)	-5.49 (-6.21,-4.76)	-0.98 (-1.11,-0.85)
	Female	-0.45 (-0.49,-0.4)	-0.31 (-0.33,-0.28)	-5.64 (-6.53,-4.73)	-1.08 (-1.2,-0.97)
Vanuatu	Both	-1.66 (-1.84,-1.47)	-1.43 (-1.59,-1.26)	-1.71 (-1.97,-1.45)	-1.71 (-1.94,-1.49)
	Male	-1.63 (-1.81,-1.45)	-1.36 (-1.53,-1.19)	-2.03 (-2.29,-1.77)	-1.87 (-2.09,-1.64)
	Female	-1.7 (-1.89,-1.51)	-1.5 (-1.66,-1.34)	-1.29 (-1.56,-1.02)	-1.51 (-1.73,-1.28)
Venezuela	Both	-1.98 (-2.24,-1.71)	-1.5 (-1.69,-1.31)	-6.37 (-6.98,-5.75)	-2.44 (-2.74,-2.14)
	Male	-2.14 (-2.39,-1.89)	-1.67 (-1.84,-1.49)	-5.95 (-6.64,-5.25)	-2.5 (-2.79,-2.22)
	Female	-1.79 (-2.07,-1.5)	-1.29 (-1.51,-1.08)	-6.81 (-7.38,-6.24)	-2.38 (-2.7,-2.06)
Vietnam	Both	-0.81 (-1.16,-0.45)	-0.63 (-0.93,-0.33)	-2.9 (-3.07,-2.72)	-1.33 (-1.56,-1.09)
	Male	-0.83 (-1.2,-0.45)	-0.65 (-0.97,-0.33)	-2.61 (-2.75,-2.47)	-1.24 (-1.51,-0.97)
	Female	-0.81 (-1.14,-0.49)	-0.65 (-0.92,-0.38)	-3.32 (-3.55,-3.09)	-1.49 (-1.68,-1.3)
Virgin Islands, U.S.	Both	0.01 (-0.16,0.19)	0.01 (-0.12,0.13)	-1.37 (-1.75,-0.99)	-0.1 (-0.25,0.06)
	Male	-0.03 (-0.27,0.2)	-0.07 (-0.25,0.1)	-0.9 (-1.36,-0.43)	-0.12 (-0.32,0.09)
	Female	0.04 (-0.06,0.14)	0.08 (0.01,0.16)	-2.22 (-2.55,-1.89)	-0.09 (-0.18,0)

Yemen	Both	-1.56 (-1.62,-1.49)	-1.27 (-1.32,-1.22)	-4.57 (-4.69,-4.45)	-2.51 (-2.56,-2.45)
	Male	-1.65 (-1.72,-1.57)	-1.36 (-1.42,-1.3)	-5 (-5.12,-4.89)	-2.7 (-2.77,-2.64)
	Female	-1.45 (-1.51,-1.4)	-1.16 (-1.2,-1.12)	-4.07 (-4.21,-3.93)	-2.28 (-2.33,-2.23)
Zambia	Both	-1.07 (-1.16,-0.98)	-0.94 (-1.02,-0.86)	-3.31 (-3.49,-3.13)	-2.29 (-2.4,-2.18)
	Male	-0.9 (-0.99,-0.81)	-0.77 (-0.85,-0.69)	-3.79 (-4.06,-3.52)	-2.32 (-2.44,-2.19)
	Female	-1.26 (-1.36,-1.16)	-1.12 (-1.21,-1.04)	-2.94 (-3.12,-2.75)	-2.26 (-2.4,-2.12)
Zimbabwe	Both	-0.6 (-0.7,-0.5)	-0.53 (-0.62,-0.44)	3.6 (2.83,4.37)	0.94 (0.71,1.17)
	Male	-0.78 (-0.95,-0.62)	-0.71 (-0.87,-0.56)	3.19 (2.59,3.79)	1.02 (0.78,1.26)
	Female	-0.48 (-0.55,-0.42)	-0.41 (-0.46,-0.36)	4.06 (3.05,5.08)	0.87 (0.64,1.1)

EAPC, estimated annual percentage change; DALYs, disability-adjusted life-years; CI, confidence interval.

**Supplementary table 5 EAPC of age-standardized rate of prevalence, incidence, mortality, and DALYs for asthma in children and adolescents from 2019 to 2021.**

Location	Sex	Prevalence (95%CI)	Incidence (95%CI)	Mortality (95%CI)	DALYs (95%CI)
Global	Both	0.56 (0.18,0.94)	0.34 (-0.6,1.3)	-3.38 (-4.05,-2.7)	-0.3 (-0.44,-0.16)
	Male	0.55 (0.22,0.89)	0.39 (-0.58,1.37)	-3.97 (-4.65,-3.28)	-0.33 (-0.46,-0.19)
	Female	0.57 (0.13,1.01)	0.29 (-0.62,1.22)	-2.83 (-3.5,-2.15)	-0.27 (-0.42,-0.12)
Low SDI	Both	0.98 (0.87,1.1)	0.75 (0.74,0.76)	-3.91 (-4.72,-3.1)	-0.64 (-0.79,-0.49)
	Male	0.98 (0.98,0.99)	0.79 (0.5,1.08)	-4.56 (-5.45,-3.66)	-0.66 (-0.91,-0.41)
	Female	0.99 (0.75,1.23)	0.71 (0.38,1.05)	-3.4 (-4.14,-2.65)	-0.63 (-0.67,-0.59)
Low-middle SDI	Both	0.69 (0.04,1.35)	0.52 (-0.22,1.25)	-3.43 (-3.91,-2.95)	-0.48 (-0.82,-0.15)
	Male	0.71 (0.17,1.25)	0.5 (-0.17,1.19)	-4.18 (-4.33,-4.03)	-0.55 (-0.91,-0.19)
	Female	0.68 (-0.12,1.48)	0.53 (-0.27,1.34)	-2.72 (-3.52,-1.91)	-0.41 (-0.72,-0.1)
Middle SDI	Both	0.38 (-0.2,0.97)	0.09 (-0.48,0.66)	-4.65 (-7.68,-1.51)	-0.55 (-0.66,-0.45)
	Male	0.53 (0.18,0.87)	0.23 (-0.12,0.58)	-5.05 (-8.42,-1.56)	-0.43 (-0.73,-0.12)
	Female	0.21 (-0.68,1.11)	-0.09 (-0.94,0.76)	-4.24 (-6.94,-1.46)	-0.7 (-0.84,-0.56)
High-middle SDI	Both	0.27 (0,0.54)	-0.23 (-0.66,0.19)	-5.52 (-10.03,-0.79)	-0.09 (-0.12,-0.06)
	Male	0.16 (0,0.33)	-0.38 (-1.08,0.32)	-5.73 (-11.05,-0.08)	-0.19 (-0.34,-0.04)
	Female	0.41 (0,0.82)	-0.04 (-0.11,0.02)	-5.29 (-8.88,-1.57)	0.03 (-0.09,0.15)
High SDI	Both	0.28 (-0.24,0.8)	0.15 (-3.19,3.6)	-3.02 (-5.82,-0.14)	0.11 (-0.26,0.47)
	Male	0.15 (-0.48,0.78)	0.39 (-2.83,3.71)	-2.93 (-4.81,-1.01)	0.01 (-0.51,0.54)
	Female	0.43 (0.04,0.82)	-0.14 (-3.62,3.45)	-3.14 (-7.04,0.92)	0.22 (0.04,0.4)
Central Asia	Both	0.31 (0.16,0.45)	0.29 (-0.09,0.67)	-4.78 (-9.54,0.23)	-0.09 (-0.55,0.37)
	Male	0.29 (-0.39,0.97)	0.21 (-0.75,1.19)	-5.64 (-10.74,-0.24)	-0.2 (-1.18,0.78)
	Female	0.33 (-0.1,0.77)	0.37 (0.11,0.63)	-3.8 (-8.15,0.76)	0.03 (-0.09,0.15)
Central Europe	Both	3.17 (0.07,6.37)	3.11 (0.47,5.82)	-8.24 (-18.17,2.89)	3.06 (0,6.22)
	Male	3.66 (-0.08,7.55)	3.6 (-0.49,7.85)	-7.09 (-14.45,0.91)	3.57 (-0.14,7.42)
	Female	2.54 (0.27,4.86)	2.5 (1.74,3.26)	-8.79 (-19.94,3.91)	2.4 (0.18,4.67)
Eastern Europe	Both	-0.19 (-0.25,-0.13)	-0.22 (-0.62,0.18)	-3.51 (-6.15,-0.79)	-0.36 (-0.48,-0.24)
	Male	-0.31 (-0.65,0.04)	-0.39 (-1.28,0.5)	-4.07 (-7.83,-0.16)	-0.47 (-0.87,-0.08)
	Female	-0.06 (-0.33,0.2)	-0.03 (-0.17,0.12)	-2.91 (-4.37,-1.43)	-0.23 (-0.43,-0.04)
Australasia	Both	-0.4 (-1.47,0.68)	-1.17 (-4.17,1.93)	-4.46 (-7.88,-0.91)	-0.62 (-1.84,0.61)
	Male	-0.94 (-1.78,-0.1)	-2.59 (-6.38,1.36)	-7.33 (-7.93,-6.73)	-1.16 (-1.88,-0.43)
	Female	0.24 (-1.09,1.59)	1.14 (-0.52,8)	-2.4 (-8.68,4.31)	0.01 (-1.78,1.83)
High-income	Both	-0.2 (-0.65,0.26)	-0.54 (-1.34,0.27)	-4.83 (-7.58,-2)	-0.31 (-0.76,0.13)
Asia Pacific	Male	-0.88 (-1.21,-0.55)	-1.61 (-1.87,-1.35)	-5.89 (-7.27,-4.49)	-1 (-1.33,-0.67)
	Female	0.48 (-0.1,1.05)	0.6 (-0.78,2)	-3.87 (-7.85,0.28)	0.36 (-0.2,0.93)
High-income	Both	0.06 (-0.56,0.69)	0.08 (-5.5,4.3)	-1.98 (-2.18,-1.79)	-0.07 (-0.64,0.51)
	North America	Male	0.03 (-0.49,0.55)	0.69 (-3.69,5.27)	-1.87 (-1.96,-1.78)
	Female	0.11 (-0.65,0.87)	-0.66 (-6.58,5.62)	-2.15 (-2.76,-1.53)	-0.06 (-0.72,0.62)
Southern Latin America	Both	0.39 (0.24,0.54)	-0.31 (-1.07,0.45)	-6.96 (-15.56,2.51)	0.19 (-0.21,0.6)
	Male	-0.04 (-0.1,0.01)	-1.54 (-2.73,-0.34)	-6.85 (-15.84,3.1)	-0.15 (-0.25,-0.06)
	Female	0.86 (0.5,1.23)	1.22 (0.97,1.47)	-7.04 (-15.31,2.04)	0.58 (-0.16,1.32)

Western Europe	Both	-0.24 (-0.4,-0.07)	-1 (-1.54,-0.47)	-4.47 (-15.27,7.71)	-0.41 (-0.99,0.18)
	Male	-0.55 (-0.59,-0.52)	-1.48 (-3.43,0.5)	-4.13 (-14.71,7.76)	-0.66 (-0.97,-0.36)
	Female	0.09 (-0.28,0.46)	-0.48 (-1.5,0.55)	-4.73 (-15.7,7.67)	-0.15 (-1,0.72)
Andean Latin America	Both	0.48 (-0.15,1.11)	0.24 (-0.36,0.84)	-10.99 (-13.26,-8.67)	-0.29 (-1.11,0.53)
	Male	0.65 (-0.23,1.55)	0.34 (-0.56,1.23)	-11.64 (-14.39,-8.79)	-0.13 (-1.15,0.91)
	Female	0.3 (-0.04,0.64)	0.15 (-0.13,0.42)	-10.34 (-12.09,-8.55)	-0.47 (-1.04,0.11)
Caribbean	Both	0.83 (0.03,1.63)	-0.11 (-0.39,0.18)	-2.01 (-2.93,-1.08)	0.09 (-0.75,0.92)
	Male	0.95 (-0.3,2.21)	-0.17 (-1.01,0.68)	-1.88 (-3.45,-0.28)	0.16 (-1.16,1.5)
	Female	0.68 (0.42,0.95)	-0.03 (-0.35,0.28)	-2.2 (-2.22,-2.18)	-0.01 (-0.23,0.21)
Central Latin America	Both	0.3 (-0.17,0.77)	0.21 (-0.43,0.85)	-7.97 (-15.07,-0.28)	-0.49 (-1.63,0.66)
	Male	0.42 (-0.03,0.87)	0.36 (-0.43,1.15)	-9.09 (-17.48,0.15)	-0.45 (-1.68,0.79)
	Female	0.15 (-0.34,0.64)	0.04 (-0.42,0.49)	-6.7 (-12.31,-0.73)	-0.53 (-1.56,0.5)
Tropical Latin America	Both	-1.06 (-5.04,3.08)	-1.57 (-5.9,2.96)	-8.42 (-12.19,-4.48)	-1.46 (-5.03,2.25)
	Male	-0.46 (-3.8,3)	-0.93 (-4.73,3.03)	-9.18 (-11.81,-6.47)	-0.87 (-3.9,2.26)
	Female	-1.66 (-6.28,3.18)	-2.2 (-7.05,2.9)	-7.8 (-12.52,-2.82)	-2.05 (-6.16,2.24)
North Africa and Middle East	Both	0.52 (0.11,0.94)	0.14 (-0.33,0.63)	-6.63 (-7.55,-5.7)	-0.66 (-0.78,-0.54)
	Male	0.54 (0.12,0.95)	0.24 (-0.39,0.87)	-7.41 (-8.4,-6.41)	-0.65 (-0.78,-0.51)
	Female	0.5 (0.1,0.92)	0.03 (-0.27,0.34)	-5.88 (-6.73,-5.02)	-0.67 (-0.78,-0.56)
South Asia	Both	0.81 (0.33,1.28)	0.72 (0.11,1.34)	-1.86 (-1.97,-1.76)	0.06 (-0.34,0.46)
	Male	0.63 (0.14,1.12)	0.47 (-0.16,1.1)	-3.69 (-4,-3.39)	-0.43 (-0.94,0.07)
	Female	1.03 (0.57,1.49)	1.03 (0.44,1.63)	0.11 (0,0.21)	0.68 (0.41,0.95)
East Asia	Both	0.46 (0,0.93)	-0.1 (-0.66,0.47)	-7.62 (-11.1,-4.02)	0.17 (-0.17,0.52)
	Male	0.56 (-0.05,1.16)	0.05 (-0.85,0.95)	-8.04 (-11.28,-4.69)	0.25 (-0.24,0.73)
	Female	0.35 (0.08,0.62)	-0.31 (-0.38,-0.24)	-7.03 (-10.83,-3.06)	0.09 (-0.04,0.22)
Oceania	Both	-0.16 (-0.44,0.12)	-0.13 (-0.19,-0.07)	-2.58 (-3.67,-1.48)	-1.5 (-1.98,-1.03)
	Male	-0.33 (-1.26,0.61)	-0.3 (-1.07,0.48)	-2.76 (-4.02,-1.47)	-1.54 (-1.78,-1.3)
	Female	0.02 (-0.41,0.46)	0.07 (-0.68,0.83)	-2.46 (-3.4,-1.5)	-1.47 (-2.16,-0.78)
Southeast Asia	Both	0.44 (0.42,0.47)	0.24 (0.16,0.32)	-4.36 (-6.24,-2.44)	-1.71 (-2.57,-0.85)
	Male	0.57 (0.13,1.01)	0.37 (-0.29,1.03)	-4.33 (-6.7,-1.9)	-1.4 (-2.64,-0.14)
	Female	0.25 (-0.44,0.95)	0.04 (-0.72,0.8)	-4.39 (-5.82,-2.95)	-2.1 (-2.51,-1.68)
Central Sub-Saharan Africa	Both	0.55 (-0.28,1.4)	0.72 (-0.59,2.04)	-5.33 (-5.41,-5.26)	-1.91 (-2.39,-1.42)
	Male	0.22 (-0.96,1.41)	0.79 (-1.17,2.78)	-6.36 (-6.62,-6.11)	-2.15 (-2.96,-1.34)
	Female	0.91 (0.43,1.39)	0.65 (0.03,1.28)	-4.66 (-4.69,-4.62)	-1.69 (-1.88,-1.5)
Eastern Sub-Saharan Africa	Both	0.78 (0.67,0.89)	0.55 (0.49,0.61)	-4.38 (-5.02,-3.74)	-0.85 (-0.94,-0.76)
	Male	0.89 (0.64,1.13)	0.69 (0.18,1.2)	-4.54 (-5.45,-3.62)	-0.59 (-0.99,-0.19)
	Female	0.66 (0.17,1.15)	0.4 (-0.26,1.07)	-4.27 (-4.7,-3.84)	-1.11 (-1.32,-0.9)
Southern Sub-Saharan Africa	Both	0.04 (-0.24,0.33)	0.12 (-0.06,0.3)	-0.83 (-3.97,2.42)	-0.44 (-1.81,0.96)
	Male	-0.02 (-0.33,0.28)	0.08 (-0.34,0.51)	-0.07 (-0.61,0.47)	-0.14 (-0.47,0.2)
	Female	0.11 (-0.15,0.37)	0.15 (0.13,0.18)	-1.71 (-7.87,4.86)	-0.72 (-3.13,1.74)
Western Sub-Saharan Africa	Both	1.07 (0.87,1.27)	0.9 (0.61,1.19)	-4.04 (-4.7,-3.37)	-0.32 (-0.33,-0.31)
	Male	0.88 (0.41,1.34)	0.73 (0.42,1.04)	-4.78 (-5.65,-3.91)	-0.57 (-0.72,-0.43)
	Female	1.28 (1.17,1.39)	1.08 (0.84,1.33)	-3.37 (-3.84,-2.9)	-0.07 (-0.25,0.12)
Afghanistan	Both	0.54 (0.41,0.68)	0.13 (-0.07,0.32)	-5.33 (-5.95,-4.7)	-1.37 (-1.52,-1.21)

	Male	0.59 (0.43,0.76)	0.19 (-0.17,0.56)	-6.44 (-7.04,-5.82)	-0.96 (-1.13,-0.78)
	Female	0.48 (0.39,0.58)	0.06 (0.03,0.08)	-4.78 (-5.41,-4.14)	-1.72 (-1.86,-1.58)
Albania	Both	0.27 (0.16,0.37)	0.5 (0.06,0.94)	-20.6 (-50.01,26.1)	-0.57 (-2.05,0.93)
	Male	0.41 (0.34,0.47)	0.51 (0.44,0.57)	-9.68 (-38.49,32.62)	0.25 (-0.34,0.85)
	Female	0.09 (-0.07,0.26)	0.51 (-0.61,1.64)	-24.26 (-53.54,23.49)	-1.64 (-4.27,1.05)
Algeria	Both	0.69 (0.1,39)	0.31 (-0.34,0.95)	-5.06 (-7.16,-2.91)	0.01 (-0.32,0.34)
	Male	0.71 (0.17,1.25)	0.38 (0.04,0.73)	-5.94 (-8.39,-3.42)	0.07 (-0.63,0.77)
	Female	0.67 (-1.46,2.84)	0.21 (-1.57,2.03)	-4.32 (-6.12,-2.48)	-0.06 (-1.54,1.46)
American Samoa	Both	-0.32 (-0.66,0.02)	-0.09 (-0.18,0)	-1.44 (-3.14,0.28)	-0.53 (-0.59,-0.47)
	Male	-0.71 (-1.49,0.07)	-0.44 (-1.0,1.2)	-1.22 (-13.42,12.69)	-0.76 (-2.3,0.8)
	Female	0.19 (-0.02,0.4)	0.36 (-0.15,0.87)	-1.51 (-6.75,4.02)	-0.26 (-1.97,1.48)
Andorra	Both	-0.45 (-1.07,0.18)	-0.6 (-1.05,-0.16)	-6.17 (-7.07,-5.26)	-0.86 (-1.61,-0.1)
	Male	-0.96 (-1.44,-0.47)	-1.46 (-2.59,-0.31)	-5.69 (-6.13,-5.26)	-1.35 (-1.84,-0.87)
	Female	0.15 (-0.61,0.92)	0.35 (-0.14,0.84)	-6.72 (-9.35,-4.01)	-0.25 (-1.3,0.8)
Angola	Both	0.29 (-0.86,1.46)	0.45 (-1.02,1.94)	-5.5 (-7.53,-3.42)	-1.74 (-1.75,-1.73)
	Male	-0.27 (-1.95,1.44)	0.22 (-2.14,2.64)	-6.34 (-7.75,-4.91)	-2.05 (-2.61,-1.48)
	Female	0.9 (0.3,1.5)	0.7 (0.19,1.21)	-4.97 (-7.39,-2.49)	-1.45 (-1.99,-0.92)
Antigua and Barbuda	Both	0.57 (-0.19,1.34)	0.28 (-0.43,0.99)	-10.91 (-35.54,23.13)	-0.05 (-2.02,1.95)
	Male	0.5 (-1.14,2.18)	-0.02 (-1.69,1.68)	-13.96 (-53.5,59.21)	-0.44 (-4.82,4.13)
	Female	0.65 (0.4,0.91)	0.61 (0.27,0.95)	-4.73 (-13.44,4.87)	0.41 (-0.5,1.32)
Argentina	Both	0.54 (0.48,0.61)	-0.32 (-1.13,0.5)	-7.97 (-14.46,-1)	0.33 (0.08,0.59)
	Male	0.14 (-0.21,0.5)	-1.57 (-2.91,-0.22)	-7.86 (-13.91,-1.39)	0.04 (-0.23,0.31)
	Female	0.96 (0.46,1.46)	1.18 (0.96,1.4)	-8.05 (-14.86,-0.69)	0.64 (-0.15,1.43)
Armenia	Both	0.27 (-0.4,0.94)	0.25 (-0.63,1.14)	-13.33 (-19.23,-7.01)	0.04 (-0.88,0.97)
	Male	0.19 (-0.76,1.16)	0.2 (-1.3,1.72)	-11.46 (-13.06,-9.83)	-0.04 (-1.25,1.2)
	Female	0.37 (0.05,0.69)	0.32 (0.18,0.46)	-17.07 (-31.15,-0.12)	0.14 (-0.42,0.71)
Australia	Both	-0.07 (-0.21,0.06)	-0.89 (-2.87,1.12)	-5.1 (-9.54,-0.44)	-0.32 (-0.71,0.07)
	Male	-0.41 (-0.55,-0.28)	-2.19 (-4.84,0.54)	-5.71 (-6.87,-4.54)	-0.56 (-0.67,-0.44)
	Female	0.33 (-0.12,0.77)	1.2 (0.41,2.01)	-4.61 (-11.63,2.97)	-0.04 (-1.02,0.95)
Austria	Both	-0.49 (-1.08,0.1)	-1.45 (-2.32,-0.58)	-6.93 (-8.67,-5.15)	-0.73 (-1.21,-0.25)
	Male	-0.56 (-1.84,0.73)	-2.06 (-4.08,-0.01)	-5.38 (-7.25,-3.49)	-0.62 (-1.79,0.56)
	Female	-0.37 (-0.6,-0.14)	-0.67 (-1.28,-0.06)	-8.38 (-13.44,-3.02)	-0.83 (-1.15,-0.51)
Azerbaijan	Both	0.21 (-0.28,0.71)	0.19 (-0.13,0.51)	-5.67 (-7.57,-3.73)	-0.41 (-0.89,0.08)
	Male	0.1 (-0.61,0.82)	0.13 (-0.73,1.01)	-7.09 (-7.94,-6.24)	-0.7 (-1.21,-0.18)
	Female	0.36 (0.13,0.58)	0.27 (-0.08,0.61)	-3.62 (-7.03,-0.08)	-0.05 (-0.49,0.39)
Bahrain	Both	-0.02 (-0.37,0.33)	-0.23 (-0.36,-0.09)	-6.9 (-8.52,-5.26)	-0.76 (-0.9,-0.63)
	Male	-0.08 (-0.5,0.34)	-0.39 (-0.62,-0.16)	-8.21 (-10.29,-6.08)	-0.88 (-1,-0.76)
	Female	0.11 (-0.12,0.34)	-0.07 (-0.12,-0.01)	-5.65 (-6.7,-4.58)	-0.58 (-0.71,-0.45)
Bangladesh	Both	1.17 (0.98,1.35)	1.03 (0.9,1.16)	-4.64 (-5.26,-4.02)	-0.37 (-0.76,0.03)
	Male	1.01 (0.3,1.73)	0.6 (0.22,0.98)	-5.34 (-6.09,-4.59)	-1.06 (-1.96,-0.14)
	Female	1.32 (0.97,1.68)	1.47 (1.35,1.6)	-3.09 (-3.4,-2.78)	0.49 (0.26,0.73)
Barbados	Both	0.57 (-0.04,1.2)	-0.08 (-0.64,0.48)	-7.15 (-18.99,6.42)	0.2 (-1.01,1.42)
	Male	0.87 (-0.46,2.22)	0.14 (-0.96,1.26)	-9.4 (-25.61,10.35)	0.37 (-1.7,2.48)

	Female	0.25 (0.03,0.47)	-0.31 (-0.35,-0.27)	-4.29 (-10.18,2)	0.01 (-0.18,0.21)
Belarus	Both	-0.4 (-0.45,-0.35)	-0.26 (-0.63,0.11)	-2.5 (-3.18,-1.83)	-0.53 (-0.63,-0.44)
	Male	-0.34 (-0.64,-0.03)	-0.24 (-1.18,0.71)	-3.16 (-3.25,-3.06)	-0.47 (-0.73,-0.21)
	Female	-0.48 (-0.98,0.01)	-0.3 (-0.64,0.05)	-1.93 (-3.28,-0.57)	-0.61 (-1.16,-0.05)
Belgium	Both	-0.66 (-0.95,-0.38)	-1.37 (-1.85,-0.89)	1.96 (-8.5,13.61)	-0.63 (-1.43,0.17)
	Male	-0.9 (-1.21,-0.6)	-2.1 (-3.6,-0.58)	1.32 (-19.56,27.63)	-0.95 (-1.45,-0.44)
	Female	-0.41 (-1.32,0.51)	-0.53 (-1.25,0.18)	2.35 (-1.59,6.44)	-0.3 (-1.4,0.82)
Belize	Both	0.69 (-0.03,1.42)	0.09 (-1.18,1.38)	-10.47 (-18.14,-2.08)	-0.67 (-2.24,0.93)
	Male	0.85 (0.05,1.65)	0.25 (-0.9,1.42)	-8.58 (-12.45,-4.55)	-0.46 (-1.62,0.72)
	Female	0.52 (-0.11,1.16)	-0.06 (-1.45,1.36)	-13.08 (-25.93,1.99)	-0.9 (-2.94,1.17)
Benin	Both	0.87 (0.82,0.93)	0.95 (0.84,1.07)	-2.44 (-5.89,1.14)	-0.22 (-1.47,1.04)
	Male	0.76 (0.64,0.88)	1.13 (1.05,1.21)	-3.62 (-7.15,0.06)	-0.58 (-1.93,0.78)
	Female	1 (0.73,1.27)	0.74 (0.41,1.07)	-1.28 (-4.65,2.22)	0.18 (-0.96,1.33)
Bermuda	Both	0.72 (-0.37,1.81)	0.13 (-0.58,0.84)	-3.89 (-7.81,0.2)	0.59 (-0.6,1.79)
	Male	0.91 (-0.48,2.32)	0.16 (-1.25,1.6)	-5.84 (-14.11,3.23)	0.77 (-0.53,2.09)
	Female	0.52 (-0.19,1.23)	0.12 (0.03,0.21)	-2.25 (-16.89,14.97)	0.4 (-0.63,1.44)
Bhutan	Both	0.7 (0.21,1.19)	0.54 (-0.75,1.85)	-3.49 (-3.53,-3.46)	-0.41 (-0.69,-0.12)
	Male	0.43 (-0.56,1.44)	0.12 (-1.71,1.98)	-3.76 (-3.9,-3.62)	-0.58 (-1.3,0.14)
	Female	0.93 (0.92,0.95)	0.93 (0.14,1.72)	-3.38 (-3.45,-3.32)	-0.29 (-0.4,-0.17)
Bolivia	Both	0.78 (0.1,56)	0.78 (-0.03,1.61)	-6.93 (-7.64,-6.22)	-0.61 (-1.57,0.37)
	Male	1.14 (0.63,1.65)	1.24 (0.25,2.23)	-6.87 (-7.42,-6.32)	-0.2 (-0.94,0.54)
	Female	0.38 (-0.69,1.46)	0.29 (-0.33,0.92)	-6.99 (-7.85,-6.12)	-1.05 (-2.25,0.17)
Bosnia and Herzegovina	Both	0.39 (0.3,0.48)	0.22 (-0.19,0.63)	-11.26 (-18.39,-3.5)	0.21 (0.13,0.29)
	Male	0.44 (0.34,0.55)	0.07 (-0.29,0.44)	-9.14 (-21.5,5.15)	0.35 (0.2,0.5)
	Female	0.29 (0.22,0.36)	0.42 (-1.06,1.92)	-12.8 (-16.17,-9.29)	-0.02 (-0.04,0)
Botswana	Both	-2.92 (-7.38,1.74)	-2.11 (-5.41,1.3)	-2.44 (-2.56,-2.32)	-2.73 (-5.76,0.39)
	Male	-3.76 (-9.75,2.64)	-2.94 (-7.97,2.37)	-1.95 (-2.04,-1.87)	-3.1 (-7.2,1.19)
	Female	-2 (-4.69,0.76)	-1.22 (-2.59,0.16)	-2.96 (-3.13,-2.79)	-2.31 (-4.1,-0.48)
Brazil	Both	-1.14 (-5.28,3.19)	-1.66 (-6.19,3.08)	-8.47 (-12.9,-3.81)	-1.54 (-5.23,2.3)
	Male	-0.49 (-3.98,3.11)	-0.97 (-4.93,3.16)	-9.22 (-12.54,-5.79)	-0.91 (-4.05,2.33)
	Female	-1.78 (-6.61,3.29)	-2.35 (-7.44,3.02)	-7.86 (-13.22,-2.17)	-2.17 (-6.43,2.28)
Brunei	Both	-0.16 (-0.34,0.02)	-0.6 (-1.31,0.11)	-7.7 (-14.63,-0.2)	-1.35 (-2.02,-0.67)
	Male	-0.51 (-0.62,-0.4)	-1.39 (-1.77,-1)	-5.84 (-12.29,1.08)	-1.49 (-2.35,-0.61)
	Female	0.27 (-0.26,0.82)	0.37 (-1.78,2.57)	-10.53 (-17.98,-2.41)	-1.21 (-1.61,-0.81)
Bulgaria	Both	0.34 (0.02,0.65)	0.61 (0.35,0.87)	-6.12 (-18.42,8.04)	0.18 (-0.03,0.39)
	Male	0.27 (0.02,0.51)	0.23 (-0.17,0.64)	-5.32 (-23.21,16.73)	0.1 (0.03,0.16)
	Female	0.42 (0.03,0.8)	1.04 (0.2,0.9)	-6.36 (-16.94,5.55)	0.27 (-0.1,0.64)
Burkina Faso	Both	0.87 (0.41,1.34)	0.61 (-0.25,1.47)	-5.98 (-7.07,-4.88)	-1.85 (-2.65,-1.05)
	Male	0.8 (-0.06,1.67)	0.8 (-0.42,2.03)	-6.8 (-7.75,-5.85)	-2.21 (-3.26,-1.16)
	Female	0.94 (0.75,1.13)	0.47 (-0.1,1.05)	-5.44 (-6.64,-4.23)	-1.59 (-2.21,-0.97)
Burundi	Both	-0.03 (-0.22,0.17)	0.2 (-0.03,0.43)	-5.95 (-6.2,-5.7)	-1.86 (-2.12,-1.6)
	Male	0.06 (-0.63,0.76)	0.42 (-0.91,1.75)	-6.18 (-6.43,-5.94)	-1.65 (-1.97,-1.33)
	Female	-0.11 (-1.1,0.89)	0 (-0.76,0.76)	-5.76 (-6.01,-5.52)	-2.03 (-2.77,-1.28)

Cambodia	Both	1.01 (0.95,1.07)	0.71 (0.63,0.79)	-2.81 (-3.16,-2.47)	-0.52 (-0.54,-0.5)
	Male	1.25 (0.56,1.94)	0.99 (0.12,1.86)	-2.7 (-3.28,-2.12)	-0.11 (-0.4,0.18)
	Female	0.69 (-0.07,1.46)	0.33 (-0.64,1.31)	-2.93 (-3.05,-2.8)	-0.98 (-1.34,-0.62)
Cameroon	Both	-0.21 (-0.42,0.01)	-0.27 (-0.36,-0.18)	-5.7 (-6.09,-5.31)	-2.79 (-3.11,-2.46)
	Male	-0.95 (-2.6,0.74)	-0.97 (-2.51,0.59)	-6.52 (-7.15,-5.9)	-3.51 (-4.72,-2.28)
	Female	0.67 (-0.84,2.21)	0.55 (-1.07,2.19)	-4.82 (-4.96,-4.69)	-1.97 (-2.68,-1.26)
Canada	Both	-0.08 (-0.4,0.23)	0.99 (0.31,1.67)	-1.3 (-4.79,2.32)	-0.12 (-0.41,0.18)
	Male	0.51 (0.46,0.56)	1.59 (1.4,1.77)	-0.85 (-4.25,2.66)	0.52 (0.42,0.61)
	Female	-0.8 (-1.55,-0.04)	0.22 (-1.53,2.01)	-1.79 (-5.4,1.95)	-0.88 (-1.63,-0.11)
Cape Verde	Both	0.7 (0.61,0.78)	0.52 (0.21,0.83)	-2.36 (-2.75,-1.96)	0.23 (0.13,0.33)
	Male	0.6 (0.54,0.66)	0.62 (0.61,0.64)	-2.2 (-2.48,-1.91)	0.12 (0.11,0.13)
	Female	0.79 (0.56,1.03)	0.4 (-0.26,1.07)	-2.55 (-3.12,-1.98)	0.34 (0.12,0.56)
Central African Republic	Both	-0.2 (-1.07,0.68)	0.02 (-1.68,1.75)	-2.39 (-3.46,-1.31)	-1.36 (-2.39,-0.31)
	Male	-0.72 (-1.62,0.19)	-0.37 (-2.8,2.11)	-3.17 (-4.12,-2.21)	-1.92 (-2.94,-0.9)
	Female	0.44 (-0.41,1.3)	0.53 (-0.25,1.32)	-1.65 (-2.84,-0.44)	-0.72 (-1.78,0.35)
Chad	Both	0.85 (-0.35,2.07)	0.81 (-0.81,2.46)	-2.6 (-3.21,-1.99)	-0.9 (-1.87,0.09)
	Male	0.85 (-0.85,2.58)	0.93 (-1.24,3.15)	-3.44 (-4,-2.86)	-1.17 (-2.46,0.13)
	Female	0.82 (0.49,1.16)	0.61 (-0.14,1.37)	-1.52 (-2.16,-0.87)	-0.5 (-1,0)
Chile	Both	0.03 (-0.33,0.38)	-0.27 (-0.97,0.43)	-6.15 (-17.08,6.22)	-0.16 (-0.81,0.5)
	Male	-0.42 (-1.08,0.24)	-1.47 (-2.44,-0.48)	-6.6 (-17.36,5.55)	-0.58 (-1.33,0.18)
	Female	0.59 (0.56,0.62)	1.38 (1.05,1.7)	-5.68 (-16.75,6.87)	0.38 (-0.13,0.9)
China	Both	0.51 (0.03,1)	-0.09 (-0.68,0.5)	-8.06 (-11.82,-4.14)	0.22 (-0.14,0.57)
	Male	0.61 (0.1,2.3)	0.08 (-0.85,1.01)	-8.52 (-12.03,-4.87)	0.29 (-0.19,0.78)
	Female	0.39 (0.09,0.7)	-0.32 (-0.42,-0.23)	-7.41 (-11.52,-3.1)	0.13 (-0.04,0.3)
Colombia	Both	0.22 (0.06,0.39)	0.28 (0.01,0.56)	-15.64 (-24.93,-5.2)	-0.53 (-1.2,0.14)
	Male	0.18 (0.16,0.2)	0.37 (0,0.74)	-14 (-22.43,-4.65)	-0.45 (-0.78,-0.13)
	Female	0.3 (-0.09,0.68)	0.19 (0.03,0.34)	-17.29 (-27.42,-5.75)	-0.62 (-1.71,0.49)
Comoros	Both	0.72 (0.55,0.9)	0.47 (0.23,0.71)	0 (-3.87,4.02)	0.47 (-0.34,1.3)
	Male	0.85 (0.16,1.54)	0.64 (-0.9,2.21)	-0.5 (-4.16,3.3)	0.58 (-0.73,1.9)
	Female	0.6 (-0.45,1.65)	0.3 (-1.78,2.42)	0.28 (-3.69,4.42)	0.39 (-0.01,0.78)
Congo	Both	0.34 (-0.87,1.57)	0.69 (-0.78,2.19)	-3.38 (-3.46,-3.3)	-0.67 (-1.5,0.17)
	Male	-0.26 (-1.63,1.13)	0.22 (-1.95,2.45)	-3.39 (-3.71,-3.08)	-0.83 (-1.91,0.26)
	Female	1.17 (0.18,2.17)	1.31 (0.77,1.85)	-3.34 (-3.4,-3.27)	-0.46 (-1.02,0.1)
Cook Islands	Both	-0.15 (-0.31,0.01)	0.1 (-0.02,0.21)	7.25 (-2.83,18.37)	0.46 (-0.03,0.96)
	Male	-0.36 (-1.28,0.57)	-0.18 (-0.4,0.05)	0.32 (-3,3.75)	-0.26 (-1.16,0.65)
	Female	0.07 (-0.59,0.73)	0.41 (-0.11,0.93)	11.9 (-2.81,28.84)	1.22 (-0.71,3.19)
Costa Rica	Both	0.34 (-0.18,0.87)	-0.16 (-0.9,0.58)	-6.27 (-12.86,0.82)	0.14 (-0.44,0.73)
	Male	0.76 (0.34,1.19)	0.16 (-1.12,1.44)	-10.19 (-19.51,0.21)	0.61 (0.12,1.1)
	Female	-0.12 (-0.74,0.51)	-0.5 (-0.67,-0.33)	-3.88 (-8.64,1.13)	-0.36 (-1.03,0.31)
Cote d'Ivoire	Both	1.41 (1.27,1.56)	1.25 (0.45,2.06)	-4.39 (-5.25,-3.52)	-0.33 (-0.83,0.17)
	Male	1.79 (0.81,2.78)	1.6 (1.02,2.18)	-5.19 (-5.91,-4.47)	-0.64 (-1.77,0.5)
	Female	1.16 (0.69,1.64)	1.01 (0.05,1.98)	-3.5 (-4.52,-2.46)	-0.05 (-0.1,0)
Croatia	Both	0.31 (-0.2,0.82)	0.51 (-0.45,1.48)	-8.64 (-16.51,-0.03)	0.22 (-0.35,0.8)

	Male	0.36 (-0.04,0.77)	0.5 (0.39,0.62)	-13.54 (-16.4,-10.58)	0.26 (-0.25,0.77)
	Female	0.23 (-0.42,0.88)	0.52 (-1.8,2.9)	-5.75 (-20.02,11.06)	0.17 (-0.48,0.82)
Cuba	Both	0.47 (-0.66,1.61)	-0.37 (-1.52,0.79)	-11.83 (-12.1,-11.56)	-0.37 (-1.43,0.7)
	Male	0.79 (-1.05,2.66)	-0.18 (-2.19,1.88)	-11.85 (-14.38,-9.23)	0.06 (-1.8,1.96)
	Female	0.02 (-0.16,0.2)	-0.63 (-0.71,-0.54)	-11.8 (-14.51,-9.01)	-0.95 (-0.96,-0.95)
Cyprus	Both	0 (-0.49,0.5)	-1.1 (-2.84,0.66)	-22.92 (-27.82,-17.7)	-1.03 (-1.09,-0.96)
	Male	-0.54 (-1.15,0.07)	-2.24 (-4.67,0.25)	-10.62 (-23.54,4.49)	-0.99 (-1.1,-0.88)
	Female	0.49 (0.11,0.88)	0.07 (-0.97,1.11)	-32.84 (-34.87,-30.74)	-1.06 (-1.1,-1.01)
Czech Republic	Both	0.22 (-0.62,1.06)	0.07 (-1.4,1.57)	-10.45 (-23.78,5.21)	0.13 (-0.66,0.93)
	Male	0.33 (-0.98,1.66)	0.02 (-1.24,1.29)	-11.7 (-23.75,2.26)	0.26 (-1.07,1.6)
	Female	0.08 (-0.2,0.36)	0.14 (-1.59,1.89)	-9.47 (-23.82,7.59)	-0.01 (-0.17,0.16)
Democratic Republic of the Congo	Both	0.76 (0.1,1.43)	0.9 (-0.29,2.1)	-5.67 (-6.25,-5.09)	-2.1 (-2.68,-1.52)
	Male	0.59 (-0.38,1.56)	1.19 (-0.52,2.94)	-6.92 (-7.57,-6.27)	-2.31 (-3.16,-1.45)
	Female	0.94 (0.58,1.3)	0.6 (-0.07,1.26)	-4.87 (-5.41,-4.32)	-1.92 (-2.26,-1.57)
Denmark	Both	-0.52 (-0.97,-0.06)	-1.78 (-3,-0.54)	-3.21 (-9.71,3.75)	-0.73 (-1.51,0.06)
	Male	-0.78 (-0.79,-0.76)	-2.32 (-4.19,-0.41)	-1.5 (-9.04,6.65)	-0.82 (-1.2,-0.45)
	Female	-0.23 (-1.2,0.75)	-1.05 (-1.4,-0.7)	-3.99 (-10.01,2.44)	-0.63 (-1.86,0.61)
Djibouti	Both	0.92 (0.78,1.05)	0.46 (0.29,0.64)	-7.15 (-7.2,-7.1)	-0.71 (-0.92,-0.5)
	Male	1.29 (1.13,1.45)	1.02 (0.67,1.38)	-7.17 (-7.39,-6.96)	-0.43 (-0.45,-0.4)
	Female	0.49 (0,0.98)	-0.16 (-0.99,0.68)	-7.15 (-7.27,-7.03)	-1.05 (-1.54,-0.55)
Dominica	Both	0.62 (0.12,1.12)	-0.06 (-0.35,0.23)	-0.51 (-1.19,0.18)	0.39 (0.15,0.64)
	Male	0.79 (-0.25,1.84)	-0.16 (-0.22,-0.11)	-0.47 (-1.03,0.1)	0.54 (-0.09,1.17)
	Female	0.42 (0.31,0.54)	0.04 (-0.5,0.58)	-0.55 (-1.41,0.31)	0.22 (0,0.44)
Dominican Republic	Both	0.89 (0.76,1.03)	0.48 (0.31,0.66)	-4.96 (-6.53,-3.38)	-0.29 (-1.04,2)
	Male	0.4 (0.18,0.62)	-0.11 (-0.27,0.06)	-2.99 (-7.26,1.48)	-0.28 (-1.06,0.5)
	Female	1.33 (0.89,1.77)	0.99 (0.53,1.46)	-7.05 (-14.07,0.55)	-0.3 (-2.29,1.74)
Ecuador	Both	0.29 (-0.2,0.78)	-0.12 (-0.44,0.2)	-11.65 (-23.37,1.87)	-0.28 (-1.48,0.94)
	Male	0.19 (-0.68,1.07)	-0.22 (-0.67,0.22)	-13.23 (-26.8,2.87)	-0.42 (-1.99,1.18)
	Female	0.39 (0.33,0.46)	0 (-0.18,0.18)	-10.22 (-20.21,1.02)	-0.13 (-0.93,0.67)
Egypt	Both	0.96 (0.11,1.82)	0.62 (-0.62,1.89)	-8.55 (-10.6,-6.45)	-0.36 (-0.81,0.1)
	Male	0.8 (-0.42,2.03)	0.47 (-1.23,2.2)	-9.12 (-11.54,-6.64)	-0.47 (-1.24,0.31)
	Female	1.18 (0.8,1.55)	0.83 (0.14,1.52)	-7.93 (-9.58,-6.25)	-0.21 (-0.25,-0.17)
El Salvador	Both	0.29 (-0.11,0.69)	0.26 (0.02,0.5)	-3.84 (-10.29,3.07)	0.04 (-0.68,0.75)
	Male	0.6 (-0.15,1.35)	0.54 (0.01,1.08)	-2.97 (-9.07,3.54)	0.4 (-0.56,1.37)
	Female	-0.11 (-0.16,-0.07)	-0.08 (-0.2,0.04)	-4.55 (-11.35,2.77)	-0.42 (-0.83,-0.02)
Equatorial Guinea	Both	0.29 (-1.05,1.64)	0.44 (-1.25,2.17)	-2.51 (-4.12,-0.88)	-0.39 (-0.87,0.09)
	Male	-0.02 (-1.62,1.61)	0.35 (-1.84,2.58)	-2.95 (-4.51,-1.37)	-0.63 (-1.48,0.23)
	Female	0.84 (-0.04,1.73)	0.62 (-0.32,1.56)	-2.04 (-3.63,-0.42)	0 (-0.06,0.06)
Eritrea	Both	0.46 (0.13,0.79)	0.2 (-0.38,0.77)	-2.63 (-3.3,-1.95)	-0.69 (-1.13,-0.26)
	Male	0.35 (0.16,0.54)	0.3 (0.05,0.55)	-3.18 (-3.69,-2.67)	-0.83 (-0.88,-0.78)
	Female	0.58 (-0.32,1.49)	0.08 (-1.4,1.58)	-2.07 (-2.9,-1.23)	-0.54 (-1.49,0.42)
Estonia	Both	0.21 (-0.15,0.57)	0.06 (-0.29,0.42)	4.35 (-10.29,21.39)	0.21 (-0.23,0.65)
	Male	0.68 (-0.13,1.49)	0.43 (-0.57,1.44)	6.5 (-5.35,19.83)	0.75 (0.06,1.44)

	Female	-0.4 (-0.61,-0.18)	-0.4 (-0.85,0.06)	1.79 (-16.16,23.59)	-0.49 (-0.61,-0.37)
Ethiopia	Both	0.66 (0.1,1.22)	0.61 (0.08,1.14)	-4.22 (-5.1,-3.33)	-1.04 (-1.77,-0.31)
	Male	0.3 (-0.03,0.63)	0.38 (0.22,0.54)	-3.68 (-4.13,-3.22)	-0.78 (-0.89,-0.67)
	Female	1.05 (0.25,1.87)	0.86 (-0.06,1.8)	-4.58 (-6.31,-2.82)	-1.28 (-2.57,0.02)
Federated States of Micronesia	Both	-0.02 (-0.42,0.38)	0.03 (-0.23,0.3)	-3.84 (-4.39,-3.29)	-1.86 (-2.3,-1.41)
	Male	-0.21 (-1.29,0.89)	-0.03 (-0.44,0.39)	-3.51 (-3.93,-3.08)	-1.84 (-2.59,-1.08)
	Female	0.2 (-0.2,0.6)	0.11 (0.02,0.2)	-4.29 (-5.02,-3.56)	-1.88 (-1.94,-1.82)
Fiji	Both	0.39 (-0.98,1.78)	0.34 (-1.16,1.86)	-3.1 (-4.7,-1.46)	-1.88 (-3.46,-0.27)
	Male	-0.32 (-0.35,-0.28)	-0.05 (-0.54,0.44)	-3.06 (-4.51,-1.59)	-2.07 (-3.11,-1.01)
	Female	1.32 (-1.78,4.53)	0.85 (-1.96,3.75)	-3.15 (-4.95,-1.32)	-1.65 (-3.91,0.66)
Finland	Both	-0.51 (-0.71,-0.31)	-1.38 (-2.9,0.17)	-3.81 (-11.69,4.77)	-0.7 (-0.99,-0.42)
	Male	-1.06 (-1.27,-0.85)	-2.34 (-6.05,1.52)	3.01 (1.89,4.15)	-1.16 (-1.52,-0.8)
	Female	0.04 (-0.55,0.64)	-0.39 (-1.25,0.48)	-7.99 (-19.49,5.16)	-0.25 (-1.17,0.67)
France	Both	-0.2 (-0.58,0.19)	-0.83 (-1.17,-0.49)	-3.11 (-6.69,0.6)	-0.28 (-0.57,0.02)
	Male	-0.72 (-0.88,-0.57)	-1.42 (-2.86,0.04)	-2.42 (-7.63,3.1)	-0.73 (-0.77,-0.68)
	Female	0.31 (-0.29,0.91)	-0.22 (-1.04,0.6)	-3.86 (-5.61,-2.08)	0.15 (-0.46,0.77)
Gabon	Both	-0.02 (-0.89,0.87)	0.25 (-0.86,1.38)	-5.53 (-5.97,-5.08)	-1.28 (-1.9,-0.66)
	Male	-0.63 (-1.45,0.19)	-0.04 (-1.66,1.59)	-6.21 (-6.57,-5.85)	-1.82 (-2.53,-1.1)
	Female	0.69 (-0.29,1.68)	0.61 (0.04,1.17)	-4.84 (-5.39,-4.28)	-0.67 (-1.2,-0.14)
Georgia	Both	0.47 (0.3,0.63)	0.65 (0.27,1.03)	-4.68 (-5.91,-3.44)	0.47 (0.34,0.61)
	Male	0.49 (0.12,0.86)	0.79 (0.19,1.39)	-3.61 (-12.89,6.66)	0.45 (0.22,0.67)
	Female	0.45 (0.31,0.6)	0.45 (0.38,0.52)	-6.3 (-15.95,4.45)	0.54 (0.54,0.54)
Germany	Both	-0.36 (-0.8,0.08)	-1.47 (-1.54,-1.41)	-3.4 (-11.68,5.65)	-0.47 (-1.18,0.25)
	Male	-0.77 (-0.99,-0.56)	-2.33 (-3.38,-1.27)	-5.76 (-11.16,-0.03)	-0.82 (-0.88,-0.75)
	Female	0.09 (-1.03,1.22)	-0.47 (-1.56,0.64)	-1.73 (-12.03,9.78)	-0.09 (-1.47,1.31)
Ghana	Both	1.38 (0.95,1.81)	1.05 (0.94,1.17)	-6.18 (-6.45,-5.92)	-0.75 (-0.93,-0.57)
	Male	1.53 (0.75,2.32)	1.23 (0.87,1.59)	-6 (-6.26,-5.74)	-0.74 (-1.21,-0.26)
	Female	1.24 (1.17,1.3)	0.89 (0.75,1.03)	-6.43 (-6.71,-6.16)	-0.78 (-0.91,-0.64)
Greece	Both	2.9 (-0.52,6.44)	0.64 (-1.6,2.94)	-7.15 (-16.11,2.77)	2.56 (-0.35,5.57)
	Male	1.53 (-0.95,4.08)	-0.92 (-3.49,1.73)	-3.26 (-10.78,4.89)	1.32 (-0.96,3.64)
	Female	4.43 (-0.04,9.11)	2.53 (0.66,4.43)	-9.43 (-19.11,1.41)	3.96 (0.32,7.73)
Greenland	Both	0.63 (0.2,1.07)	-0.44 (-2.73,1.9)	-1 (-6.47,4.79)	0.48 (0.45,0.52)
	Male	0.82 (0.59,1.04)	0.6 (-1.09,2.32)	-2.26 (-6.31,1.97)	0.6 (0.5,0.7)
	Female	0.41 (-0.22,1.04)	-1.65 (-4.74,1.55)	0.69 (-6.66,8.61)	0.33 (0.19,0.47)
Grenada	Both	0.2 (-1.91,2.36)	-0.45 (-2.11,1.24)	-3.78 (-5.56,-1.96)	-0.04 (-1.83,1.77)
	Male	0.94 (-1.57,3.52)	-0.02 (-2.43,2.45)	-3.79 (-4.3,-3.27)	0.69 (-1.63,3.06)
	Female	-0.7 (-2.3,0.93)	-0.94 (-1.72,-0.15)	-3.69 (-6.44,-0.86)	-0.91 (-2.04,0.23)
Guam	Both	-0.05 (-0.3,0.2)	-0.17 (-0.62,0.28)	-14.93 (-28.73,1.53)	-1.48 (-3.03,0.09)
	Male	-0.29 (-0.75,0.17)	-0.5 (-1.2,0.21)	-2.49 (-7.75,3.07)	-0.59 (-1.61,0.45)
	Female	0.21 (0.18,0.24)	0.19 (0.02,0.36)	-42.32 (-64.03,-7.51)	-2.49 (-4.62,-0.31)
Guatemala	Both	1.06 (0.33,1.79)	0.82 (0.02,1.62)	-10.33 (-18.97,-0.77)	-0.61 (-2.68,1.5)
	Male	1.29 (0.59,2)	1.26 (0.46,2.06)	-12.4 (-22.99,-0.35)	-0.37 (-2.6,1.92)
	Female	0.79 (0.04,1.54)	0.33 (-0.47,1.12)	-8.8 (-15.96,-1.03)	-0.88 (-2.77,1.04)

Guinea	Both	0.42 (-0.36,1.22)	0.13 (-0.69,0.96)	-5.13 (-5.18,-5.08)	-1.78 (-2.36,-1.2)
	Male	0.15 (-0.7,1)	0.04 (-1.05,1.14)	-6.17 (-6.25,-6.1)	-2.15 (-2.8,-1.49)
	Female	0.79 (0.09,1.5)	0.29 (-0.24,0.83)	-4.15 (-4.17,-4.13)	-1.37 (-1.86,-0.87)
Guinea-Bissau	Both	1.02 (0.69,1.35)	0.81 (0.55,1.07)	-3.93 (-4.27,-3.59)	-1.21 (-1.3,-1.12)
	Male	1.07 (0.91,1.23)	1 (0.23,1.77)	-4.39 (-4.71,-4.07)	-1.36 (-1.59,-1.12)
	Female	0.94 (-0.02,1.91)	0.57 (-0.93,2.1)	-3.41 (-3.76,-3.06)	-1.05 (-1.56,-0.55)
Guyana	Both	1.52 (0.96,2.08)	0.77 (0.73,0.81)	-4.71 (-5.42,-4)	0.48 (0.12,0.83)
	Male	1.68 (0.87,2.5)	0.79 (0.2,1.39)	-5.88 (-6.12,-5.65)	0.35 (-0.34,1.04)
	Female	1.32 (1.05,1.6)	0.73 (0.03,1.43)	-3.11 (-4.49,-1.71)	0.62 (0.58,0.65)
Haiti	Both	0.62 (-0.25,1.5)	-0.52 (-0.6,-0.45)	-2.36 (-3.39,-1.33)	-0.41 (-1.39,0.58)
	Male	0.85 (-0.33,2.06)	-0.42 (-0.9,0.06)	-2.58 (-3.53,-1.62)	-0.39 (-1.56,0.8)
	Female	0.34 (-0.15,0.82)	-0.63 (-0.98,-0.27)	-2.06 (-3.2,-0.91)	-0.44 (-1.16,0.28)
Honduras	Both	0.83 (0.62,1.04)	0.74 (0.5,0.98)	-6.45 (-7.79,-5.1)	-1.14 (-1.74,-0.53)
	Male	0.95 (0.9,1)	0.86 (0.8,0.92)	-6.63 (-8,-5.23)	-0.74 (-1.1,-0.38)
	Female	0.69 (0.17,1.21)	0.6 (0.02,1.19)	-6.32 (-7.63,-4.98)	-1.56 (-2.43,-0.68)
Hungary	Both	0.09 (-0.26,0.45)	0.32 (-0.51,1.16)	-5.8 (-17.7,7.82)	0.04 (-0.22,0.29)
	Male	0.11 (-0.16,0.37)	0.39 (0.01,0.78)	-4.41 (-8.95,0.35)	0.1 (0.07,0.13)
	Female	0.07 (-0.41,0.55)	0.23 (-1.18,1.65)	-6.44 (-21.67,11.75)	-0.04 (-0.59,0.51)
Iceland	Both	0.3 (-0.7,1.32)	-0.75 (-0.87,-0.63)	12.67 (-8.5,38.73)	0.57 (0.09,1.05)
	Male	-0.08 (-1.27,1.13)	-1.75 (-3.66,0.2)	-0.13 (-16.47,19.4)	-0.13 (-1.17,0.91)
	Female	0.69 (-0.12,1.5)	0.5 (-1.67,2.72)	16.08 (-6.37,43.92)	1.29 (1.19,1.39)
India	Both	0.95 (0.37,1.52)	0.85 (0.14,1.56)	-0.94 (-0.97,-0.91)	0.44 (-0.08,0.95)
	Male	0.83 (0.22,1.45)	0.69 (-0.04,1.43)	-3.15 (-3.42,-2.88)	0.05 (-0.63,0.74)
	Female	1.09 (0.58,1.61)	1.05 (0.37,1.73)	0.81 (0.67,0.94)	0.89 (0.59,1.2)
Indonesia	Both	-0.1 (-0.38,0.19)	-0.2 (-0.42,0.01)	-4.26 (-4.99,-3.53)	-2.36 (-2.69,-2.02)
	Male	-0.11 (-0.38,0.17)	-0.25 (-0.44,-0.05)	-3.84 (-4.32,-3.36)	-1.85 (-1.97,-1.74)
	Female	-0.09 (-0.39,0.21)	-0.12 (-0.37,0.12)	-4.63 (-5.57,-3.69)	-2.92 (-3.49,-2.34)
Iran	Both	0.85 (-0.71,2.44)	0.41 (-0.96,1.8)	-6.47 (-7.11,-5.83)	0.28 (-1.21,1.8)
	Male	1.37 (-0.24,3)	0.97 (-0.52,2.49)	-6.86 (-8.28,-5.42)	0.81 (-0.79,2.44)
	Female	0.19 (-1.32,1.72)	-0.3 (-1.52,0.93)	-6.1 (-6.22,-5.99)	-0.4 (-1.77,0.99)
Iraq	Both	0.41 (0.35,0.48)	0.18 (0.03,0.33)	-12.43 (-19.19,-5.11)	-0.65 (-1.5,0.2)
	Male	0.53 (0.46,0.59)	0.27 (0.19,0.35)	-12.53 (-18.81,-5.76)	-0.53 (-1.45,0.4)
	Female	0.27 (0.2,0.34)	0.06 (-0.17,0.29)	-12.35 (-19.57,-4.48)	-0.81 (-1.57,-0.04)
Ireland	Both	-0.16 (-0.27,-0.05)	-1.28 (-2.49,-0.05)	-11.07 (-11.09,-11.05)	-0.49 (-0.66,-0.32)
	Male	-0.35 (-1.35,0.66)	-1.77 (-4.85,1.4)	-12.45 (-13.92,-10.95)	-0.65 (-1.69,0.4)
	Female	0.07 (-0.88,1.03)	-0.7 (-1.8,0.42)	-10.06 (-11.13,-8.98)	-0.3 (-1.16,0.57)
Israel	Both	-0.24 (-0.4,-0.08)	-1.2 (-1.94,-0.45)	-7.81 (-8.42,-7.2)	-0.6 (-0.7,-0.49)
	Male	-0.54 (-0.79,-0.29)	-2.26 (-4.3,-0.18)	-7.8 (-7.83,-7.76)	-0.81 (-1.12,-0.49)
	Female	0.11 (0.05,0.16)	0.14 (-0.79,1.08)	-7.81 (-8.71,-6.91)	-0.35 (-0.5,-0.21)
Italy	Both	-1.3 (-2.46,-0.13)	-1.12 (-2.18,-0.05)	-3.17 (-11.96,6.5)	-1.36 (-2.7,0.01)
	Male	-0.5 (-1.23,0.23)	-0.4 (-0.53,-0.28)	-7.54 (-15.31,0.95)	-0.62 (-1.53,0.3)
	Female	-2.16 (-3.76,-0.53)	-1.87 (-4.16,0.48)	-0.47 (-9.77,9.8)	-2.15 (-3.96,-0.31)
Jamaica	Both	0.51 (-0.56,1.59)	0.29 (-0.01,0.59)	-3.98 (-8.2,0.44)	0.13 (-1.17,1.44)

	Male	0.49 (-1.15,2.16)	0.09 (-1.08,1.28)	-3.82 (-10.11,2.91)	0.07 (-1.94,2.12)
	Female	0.53 (0.13,0.93)	0.5 (-0.15,1.15)	-4.25 (-5.04,-3.44)	0.19 (-0.26,0.63)
Japan	Both	-0.24 (-0.71,0.24)	-0.63 (-1.48,0.24)	-1.88 (-2.15,-1.61)	-0.26 (-0.79,0.26)
	Male	-0.89 (-1.45,-0.33)	-1.63 (-2.06,-1.2)	-5.07 (-7.54,-2.53)	-0.92 (-1.55,-0.28)
	Female	0.38 (0,0.77)	0.39 (-0.89,1.68)	0.59 (-1.9,3.15)	0.36 (-0.06,0.78)
Jordan	Both	-0.02 (-0.81,0.79)	-0.22 (-0.86,0.41)	-4.58 (-6.65,-2.45)	-0.37 (-1.46,0.74)
	Male	0.27 (0.05,0.49)	0.09 (-0.02,0.2)	-5.44 (-7.49,-3.33)	-0.11 (-0.71,0.49)
	Female	-0.4 (-1.99,1.21)	-0.65 (-2.24,0.96)	-3.44 (-5.49,-1.34)	-0.7 (-2.47,1.09)
Kazakhstan	Both	0.3 (0.14,0.48)	0.38 (0.11,0.65)	-9.4 (-26.35,11.45)	-1.04 (-3.13,1.09)
	Male	0.41 (-0.03,0.86)	0.44 (-0.53,1.41)	-9.56 (-26.92,11.93)	-1.27 (-4.49,2.06)
	Female	0.21 (-0.54,0.97)	0.33 (-0.07,0.73)	-9.13 (-25.34,10.61)	-0.8 (-1.71,0.12)
Kenya	Both	0.44 (-0.75,1.64)	0.33 (-0.74,1.42)	-5.81 (-6.83,-4.79)	-1.38 (-1.87,-0.89)
	Male	0.66 (0.16,1.16)	0.6 (-0.03,1.24)	-5.23 (-5.99,-4.47)	-0.77 (-0.93,-0.6)
	Female	0.2 (-1.73,2.16)	0.05 (-1.53,1.65)	-6.24 (-7.44,-5.01)	-1.98 (-2.79,-1.16)
Kiribati	Both	-0.19 (-0.87,0.5)	-0.18 (-1.68,1.34)	-1.41 (-1.98,-0.84)	-0.87 (-1.03,-0.71)
	Male	-0.51 (-1.54,0.54)	-0.42 (-2.7,1.92)	-1.86 (-2.31,-1.4)	-1.25 (-1.32,-1.17)
	Female	0.18 (-0.07,0.44)	0.11 (-0.47,0.7)	-0.88 (-1.59,-0.17)	-0.44 (-0.88,-0.01)
Kuwait	Both	-0.07 (-0.85,0.73)	-0.46 (-1.17,0.25)	-3.71 (-12.03,5.4)	-0.17 (-0.66,0.33)
	Male	0.11 (-0.99,1.23)	-0.22 (-1.18,0.75)	-5.24 (-16.63,7.71)	-0.02 (-0.57,0.54)
	Female	-0.33 (-0.63,-0.02)	-0.81 (-1.17,-0.46)	-2.14 (-7.24,3.24)	-0.38 (-0.78,0.02)
Kyrgyzstan	Both	0.53 (0.42,0.65)	0.51 (0.45,0.56)	-4.2 (-6.47,-1.88)	0.25 (-0.07,0.56)
	Male	0.53 (-0.5,1.56)	0.25 (-0.34,0.85)	-6.13 (-6.76,-5.5)	0.11 (-1.08,1.31)
	Female	0.54 (-0.41,1.51)	0.8 (-0.01,1.63)	-1.99 (-6.13,2.33)	0.41 (-0.31,1.13)
Laos	Both	1.14 (0.83,1.44)	0.66 (0.4,0.92)	-2.47 (-2.61,-2.33)	-1.13 (-1.18,-1.08)
	Male	1.07 (0.58,1.56)	0.46 (-0.77,1.69)	-2.78 (-2.94,-2.61)	-1.13 (-1.56,-0.7)
	Female	1.22 (-0.3,2.76)	0.95 (-0.25,2.18)	-2.19 (-2.31,-2.06)	-1.13 (-1.51,-0.75)
Latvia	Both	-0.21 (-0.37,-0.05)	-0.17 (-0.36,0.01)	-15.14 (-16.6,-13.65)	-0.41 (-0.6,-0.22)
	Male	-0.38 (-1.2,0.44)	-0.39 (-0.78,0.01)	-17.22 (-24.68,-9.01)	-0.6 (-1.38,0.19)
	Female	0 (-0.77,0.78)	0.09 (-0.02,0.21)	-12.47 (-26.68,4.5)	-0.16 (-0.81,0.5)
Lebanon	Both	0.21 (-0.62,1.04)	0.01 (-0.67,0.69)	-4.89 (-6.97,-2.77)	-0.13 (-1.0,0.75)
	Male	-0.21 (-1.16,0.74)	-0.29 (-1.09,0.52)	-4.7 (-6.68,-2.68)	-0.55 (-1.56,0.48)
	Female	0.74 (0.07,1.42)	0.34 (-0.18,0.86)	-5.04 (-7.22,-2.8)	0.41 (-0.28,1.11)
Lesotho	Both	0.52 (0.42,0.62)	0.46 (0.45,0.47)	-2.11 (-2.9,-1.33)	-1.24 (-1.8,-0.67)
	Male	0.9 (0.64,1.16)	0.77 (0.76,0.78)	-2.27 (-3.17,-1.36)	-1.34 (-2.21,-0.46)
	Female	0.26 (-0.12,0.64)	0.25 (0.23,0.26)	-1.88 (-2.51,-1.25)	-1.1 (-1.33,-0.88)
Liberia	Both	0.43 (0.37,0.49)	0.34 (0.32,0.35)	-2.81 (-3.07,-2.56)	-0.95 (-1.13,-0.77)
	Male	0.43 (0.01,0.84)	0.35 (0.21,0.48)	-3.72 (-3.98,-3.46)	-1.27 (-1.32,-1.23)
	Female	0.45 (0.22,0.68)	0.34 (0.26,0.42)	-2.1 (-2.34,-1.85)	-0.67 (-1.03,-0.31)
Libya	Both	-1.02 (-1.2,-0.84)	-1.03 (-1.27,-0.78)	-3.15 (-3.52,-2.78)	-1.46 (-1.56,-1.37)
	Male	-0.92 (-1.01,-0.84)	-0.67 (-1.06,-0.29)	-3.26 (-3.68,-2.84)	-1.46 (-1.53,-1.39)
	Female	-1.13 (-1.43,-0.84)	-1.44 (-1.53,-1.35)	-3.01 (-3.32,-2.7)	-1.47 (-1.77,-1.18)
Lithuania	Both	0.26 (-0.23,0.75)	0.23 (-0.92,1.4)	-7.8 (-11.36,-4.09)	0.09 (-0.32,0.51)
	Male	0.44 (-0.12,1)	0.55 (-1.23,2.36)	-4.36 (-5.03,-3.68)	0.26 (-0.27,0.8)

	Female	0.03 (-0.37,0.43)	-0.16 (-0.55,0.24)	-11.96 (-20.33,-2.72)	-0.12 (-0.4,0.16)
Luxembourg	Both	0.25 (-0.88,1.39)	-1.17 (-1.26,-1.09)	7.54 (-0.5,16.23)	0.38 (-0.6,1.38)
	Male	0.53 (-0.02,1.08)	-1.5 (-3.02,0.04)	3.44 (-6.71,14.68)	0.52 (-0.39,1.44)
	Female	-0.25 (-2.36,1.89)	-0.63 (-2.78,1.56)	10.93 (-9.38,35.78)	0.13 (-0.98,1.26)
Macedonia	Both	0.16 (0.07,0.25)	0.31 (-0.42,1.03)	-4.17 (-9.46,1.42)	-0.12 (-0.19,-0.05)
	Male	0.11 (-0.2,0.43)	0.14 (0,0.27)	-2.28 (-3.7,-0.85)	-0.18 (-0.61,0.25)
	Female	0.2 (-0.34,0.74)	0.5 (-0.89,1.9)	-5.21 (-13.86,4.31)	-0.05 (-0.68,0.59)
Madagascar	Both	0.65 (0.62,0.69)	0.23 (-0.68,1.15)	-2.78 (-3.82,-1.73)	-0.95 (-1.41,-0.49)
	Male	0.79 (0.48,1.1)	0.47 (0.26,0.67)	-3.71 (-4.79,-2.62)	-1.13 (-1.8,-0.45)
	Female	0.51 (0.12,0.9)	-0.02 (-1.63,1.62)	-2.01 (-3.02,-0.99)	-0.79 (-1.04,-0.53)
Malawi	Both	1.39 (1.19,1.6)	0.95 (0.37,1.54)	-6.91 (-6.95,-6.86)	-1.17 (-1.21,-1.12)
	Male	1.44 (1.4,1.49)	1.3 (1.23,1.37)	-6.79 (-6.96,-6.63)	-1.42 (-1.66,-1.17)
	Female	1.4 (1.05,1.75)	0.77 (-0.16,1.71)	-7 (-7.05,-6.95)	-0.99 (-1.22,-0.76)
Malaysia	Both	0.85 (0.54,1.16)	0.31 (-0.08,0.69)	-6.57 (-26.4,18.59)	-0.18 (-3.24,2.99)
	Male	1.14 (0.3,1.98)	0.33 (-0.71,1.38)	-6.28 (-30.38,26.15)	-0.07 (-4.8,4.89)
	Female	0.54 (0.26,0.81)	0.28 (-0.08,0.64)	-7.02 (-20.14,8.24)	-0.3 (-1.46,0.88)
Maldives	Both	0.69 (0.23,1.16)	0.38 (0.3,0.47)	-5.55 (-9.28,-1.67)	-0.93 (-1.67,-0.19)
	Male	0.96 (0.94,0.97)	0.57 (0.03,1.11)	-5.08 (-7.13,-2.99)	-0.35 (-1.01,0.3)
	Female	0.37 (-0.67,1.43)	0.17 (-0.68,1.03)	-5.96 (-11.09,-0.54)	-1.59 (-2.43,-0.74)
Mali	Both	1.12 (0.77,1.46)	0.96 (0.94,0.98)	-4.64 (-5.51,-3.77)	-2.42 (-3.08,-1.75)
	Male	1.36 (0.26,2.48)	1.22 (0.26,2.19)	-6.02 (-6.88,-5.15)	-2.8 (-3.75,-1.83)
	Female	0.8 (0.15,1.45)	0.64 (-0.59,1.88)	-3.43 (-4.32,-2.53)	-2.02 (-2.38,-1.67)
Malta	Both	-0.09 (-1.2,1.04)	-1.19 (-1.42,-0.95)	20.45 (-17.17,75.15)	0.32 (0.19,0.46)
	Male	-0.19 (-0.22,-0.17)	-1.95 (-3.22,-0.66)	51.16 (8.53,110.55)	0.76 (0.06,1.46)
	Female	0.01 (-2.26,2.34)	-0.31 (-2.25,1.67)	-7.44 (-42.97,50.22)	-0.15 (-1.21,0.92)
Marshall Islands	Both	0.06 (-0.33,0.45)	-0.03 (-0.1,0.04)	-2.06 (-3.54,-0.56)	-1.04 (-1.74,-0.34)
	Male	-0.04 (-1.22,1.15)	-0.13 (-0.83,0.58)	-2.51 (-3.69,-1.32)	-1.35 (-1.56,-1.14)
	Female	0.18 (-0.33,0.69)	0.08 (-0.59,0.75)	-1.48 (-3.34,0.42)	-0.66 (-1.95,0.64)
Mauritania	Both	1.33 (0.85,1.81)	1.14 (0.91,1.36)	-3.29 (-6.84,0.39)	0.71 (-0.26,1.69)
	Male	1.4 (0.61,2.2)	1.23 (1.09,1.37)	-2.88 (-6.44,0.81)	0.92 (-0.25,2.11)
	Female	1.22 (1.17,1.26)	1.02 (0.71,1.33)	-3.6 (-7.14,0.08)	0.44 (-0.28,1.15)
Mauritius	Both	1.18 (1.01,1.35)	0.7 (0.49,0.91)	-8.43 (-11.77,-4.96)	-0.34 (-0.88,0.2)
	Male	1.33 (0.61,2.04)	0.61 (-0.26,1.47)	-10.65 (-19,-1.45)	-0.6 (-2.71,1.55)
	Female	1.04 (0.02,2.06)	0.79 (-0.52,2.12)	-5.8 (-8.6,-2.92)	-0.08 (-1.11,0.96)
Mexico	Both	0.28 (-0.29,0.84)	0.22 (-0.56,1.01)	-8.2 (-18.74,3.7)	-0.6 (-2.21,1.04)
	Male	0.34 (-0.2,0.88)	0.26 (-0.66,1.19)	-10.27 (-22.15,3.42)	-0.87 (-2.78,1.07)
	Female	0.2 (-0.4,0.8)	0.17 (-0.45,0.8)	-4.75 (-12.86,4.11)	-0.26 (-1.51,1)
Moldova	Both	0.15 (0.02,0.28)	0.11 (-0.21,0.43)	-10.39 (-18.61,-1.35)	-0.19 (-0.26,-0.11)
	Male	0.05 (-0.08,0.19)	0.12 (-1.04,1.3)	-12.17 (-22.53,-0.44)	-0.3 (-0.8,0.19)
	Female	0.27 (-0.2,0.75)	0.09 (-0.65,0.84)	-8.46 (-14.25,-2.27)	-0.04 (-0.5,0.42)
Monaco	Both	-0.33 (-0.59,-0.08)	-1.31 (-1.49,-1.13)	6.09 (-2.42,15.34)	-0.24 (-0.4,-0.08)
	Male	-0.69 (-1.11,-0.27)	-2.39 (-3.46,-1.3)	10.31 (-3.1,25.59)	-0.49 (-0.79,-0.2)
	Female	0.08 (-0.96,1.12)	-0.03 (-0.94,0.89)	4.1 (-2.05,10.63)	0.05 (-0.62,0.72)

Mongolia	Both	0.36 (-0.01,0.73)	0.41 (0.01,0.82)	-2.58 (-18.12,15.92)	0.24 (-1.17,1.67)
	Male	0.5 (0.5,0.51)	0.54 (0.21,0.88)	-1 (-19.94,22.42)	0.44 (-1.2,2.11)
	Female	0.19 (-0.58,0.98)	0.26 (-0.96,1.49)	-4.75 (-15.52,7.38)	0.01 (-1.14,1.18)
Montenegro	Both	0.37 (-0.27,1.01)	0.48 (-0.39,1.37)	-10.6 (-25.28,6.98)	0.36 (-0.27,0.99)
	Male	0.32 (-0.85,1.51)	0.49 (-0.33,1.31)	-13.7 (-17.53,-9.68)	0.4 (-0.78,1.59)
	Female	0.44 (0.37,0.51)	0.49 (-0.46,1.46)	-8.7 (-29.91,18.91)	0.32 (0.23,0.41)
Morocco	Both	0.9 (0.87,0.92)	0.75 (0.72,0.78)	-5.58 (-6.73,-4.41)	-0.33 (-0.55,-0.11)
	Male	0.78 (0.51,1.04)	0.8 (0.69,0.91)	-6.47 (-7.83,-5.1)	-0.3 (-0.66,0.06)
	Female	1.04 (0.67,1.41)	0.69 (0.5,0.89)	-4.91 (-5.92,-3.9)	-0.36 (-0.42,-0.29)
Mozambique	Both	0.55 (0.45,0.66)	0.19 (-0.25,0.63)	-4.84 (-5.58,-4.1)	-1.45 (-1.69,-1.22)
	Male	0.59 (0.1,1.8)	0.11 (-0.67,0.9)	-5.55 (-6.08,-5.02)	-1.4 (-1.56,-1.23)
	Female	0.52 (0.13,0.91)	0.28 (0.18,0.38)	-4.38 (-5.25,-3.5)	-1.51 (-2.11,-0.92)
Myanmar	Both	1.59 (1.29,1.89)	1.28 (0.56,2.01)	-3.98 (-5.36,-2.58)	-2.42 (-3.5,-1.33)
	Male	1.79 (1.74,1.84)	1.58 (1.13,2.03)	-3.64 (-4.49,-2.78)	-1.64 (-2.05,-1.22)
	Female	1.2 (0.29,2.11)	0.73 (-0.49,1.97)	-4.23 (-6.02,-2.41)	-3.15 (-4.85,-1.43)
Namibia	Both	0.59 (0.44,0.74)	0.7 (0.7,0.71)	-2.67 (-4.02,-1.29)	-0.66 (-1.16,-0.15)
	Male	0.35 (0.25,0.46)	0.52 (0.5,0.53)	-3.1 (-4.13,-2.06)	-1.19 (-1.37,-1.01)
	Female	0.77 (0.44,1.11)	0.85 (0.84,0.86)	-2.18 (-3.91,-0.41)	-0.19 (-0.98,0.6)
Nauru	Both	0.48 (0.42,0.54)	0.6 (0.49,0.7)	-3.66 (-3.8,-3.51)	-1.96 (-2.13,-1.8)
	Male	0 (-0.81,0.82)	0.07 (-0.77,0.92)	-3.79 (-3.95,-3.64)	-2.31 (-2.76,-1.86)
	Female	1.04 (0.21,1.88)	1.24 (0.45,2.03)	-3.47 (-3.6,-3.34)	-1.52 (-1.73,-1.3)
Nepal	Both	1.12 (1.02,1.21)	0.9 (0.62,1.17)	-4.33 (-4.74,-3.92)	-1.54 (-1.81,-1.26)
	Male	0.66 (0.46,0.87)	0.31 (0.15,0.46)	-4.08 (-4.18,-3.99)	-1.77 (-1.83,-1.71)
	Female	1.63 (1.59,1.67)	1.57 (1.17,1.96)	-4.82 (-5.69,-3.95)	-1.29 (-1.85,-0.72)
Netherlands	Both	-0.51 (-2.05,1.05)	1.01 (-1.69,3.78)	0.46 (-2.01,3)	-0.49 (-1.93,0.97)
	Male	-0.64 (-2.56,1.33)	2.04 (-2.36,6.64)	-0.13 (-1.62,1.38)	-0.6 (-2.28,1.11)
	Female	-0.39 (-1.54,0.78)	0 (-1.01,1.01)	0.74 (-3.46,5.13)	-0.38 (-1.58,0.83)
New Zealand	Both	-1.84 (-7.09,3.71)	-2.2 (-8.86,4.95)	-2.62 (-2.79,-2.45)	-1.93 (-6.8,3.19)
	Male	-3.25 (-8.39,2.19)	-4.05 (-11.91,4.5)	-14.23 (-22.09,-5.57)	-3.77 (-8.17,0.84)
	Female	-0.11 (-5.47,5.55)	0.83 (-3.8,5.68)	3.38 (-0.84,7.78)	0.21 (-5.15,5.88)
Nicaragua	Both	0.17 (-0.16,0.5)	-0.12 (-0.22,-0.03)	-14.51 (-18.09,-10.77)	-0.99 (-1.78,-0.2)
	Male	0.45 (0.14,0.76)	0.24 (-0.09,0.56)	-12.95 (-17.93,-7.66)	-0.27 (-1.05,0.52)
	Female	-0.11 (-0.46,0.24)	-0.48 (-0.61,-0.34)	-15.41 (-18.21,-12.52)	-1.68 (-2.47,-0.89)
Niger	Both	0.56 (0.46,0.65)	0.36 (-0.04,0.76)	-3.28 (-5.81,-0.69)	-0.87 (-1.74,0)
	Male	0.45 (0.16,0.74)	0.23 (-0.76,1.22)	-4.27 (-6.85,-1.62)	-1.3 (-2.38,-0.2)
	Female	0.68 (0.56,0.81)	0.51 (0.23,0.78)	-2.31 (-4.8,0.24)	-0.42 (-1.06,0.22)
Nigeria	Both	1.23 (0.94,1.52)	1.07 (0.76,1.38)	-2.99 (-4.48,-1.48)	0.59 (0.56,0.63)
	Male	0.93 (0.2,1.66)	0.73 (0.19,1.27)	-3.77 (-5.86,-1.63)	0.33 (-0.03,0.68)
	Female	1.57 (1.33,1.82)	1.45 (1.44,1.45)	-2.43 (-3.39,-1.45)	0.87 (0.53,1.2)
Niue	Both	-0.21 (-0.38,-0.03)	-0.12 (-0.3,0.06)	61.9 (-6.91,181.58)	27.58 (-3.64,68.91)
	Male	-0.46 (-1.19,0.27)	-0.27 (-0.76,0.23)	36.79 (-4.71,96.37)	17.86 (-2.51,42.48)
	Female	0.08 (-0.36,0.52)	0.01 (-0.14,0.17)	102 (-9.56,351.15)	40.08 (-4.86,106.25)
North Korea	Both	0.06 (0.03,0.09)	-0.37 (-0.58,-0.16)	-3.74 (-3.74,-3.74)	-0.22 (-0.24,-0.2)

	Male	0.12 (0.06,0.19)	-0.48 (-0.5,-0.46)	-3.67 (-3.74,-3.59)	-0.17 (-0.18,-0.16)
	Female	-0.03 (-0.18,0.13)	-0.23 (-0.68,0.22)	-3.83 (-3.94,-3.72)	-0.28 (-0.32,-0.24)
Northern Mariana Islands	Both	0.01 (-0.28,0.3)	0.14 (-0.37,0.64)	-2.99 (-63.37,156.89)	-0.44 (-7.74,7.43)
	Male	-0.28 (-0.67,0.11)	-0.23 (-0.46,0)	-2.79 (-33.05,41.15)	-0.73 (-4.2,2.86)
	Female	0.32 (-0.72,1.37)	0.53 (-0.8,1.87)	-3.14 (-86,569.91)	-0.14 (-11.5,12.67)
Norway	Both	-0.51 (-0.72,-0.3)	-1.18 (-2.02,-0.33)	-3.43 (-5.81,-1)	-0.62 (-0.84,-0.4)
	Male	-1.39 (-1.6,-1.19)	-2.72 (-3.31,-2.13)	-8.18 (-18.23,3.11)	-1.52 (-1.89,-1.16)
	Female	0.66 (0.47,0.85)	0.81 (-0.4,2.03)	1.4 (-4.36,7.51)	0.57 (0.56,0.59)
Oman	Both	0.24 (-0.71,1.2)	-0.11 (-1.26,1.05)	-17.56 (-31.9,-0.19)	-0.44 (-0.79,-0.1)
	Male	0.44 (-0.95,1.84)	0.01 (-1.31,1.34)	-21.94 (-39.2,0.23)	-0.39 (-0.99,0.21)
	Female	-0.04 (-0.43,0.35)	-0.31 (-1.26,0.65)	-11.98 (-22.26,-0.35)	-0.53 (-0.56,-0.49)
Pakistan	Both	0.14 (-0.27,0.56)	0.29 (-0.38,0.96)	-4.22 (-4.95,-3.49)	-1.28 (-1.65,-0.92)
	Male	-0.28 (-0.79,0.24)	-0.26 (-1.05,0.55)	-4.81 (-5.8,-3.8)	-2.07 (-2.63,-1.51)
	Female	0.62 (0.31,0.93)	0.88 (0.35,1.41)	-2.69 (-2.76,-2.63)	-0.12 (-0.22,-0.03)
Palau	Both	-0.24 (-0.38,-0.11)	-0.04 (-0.14,0.05)	-0.78 (-0.79,-0.78)	-0.51 (-0.51,-0.5)
	Male	-0.6 (-0.93,-0.27)	-0.36 (-0.4,-0.32)	-1.14 (-1.35,-0.93)	-0.88 (-1.25,-0.51)
	Female	0.1 (-0.49,0.69)	0.27 (0.06,0.49)	-0.53 (-0.75,-0.32)	-0.18 (-0.53,0.16)
Palestine	Both	0.33 (0.26,0.39)	0.05 (-0.12,0.22)	-8.37 (-12.63,-3.91)	-0.22 (-0.42,-0.01)
	Male	0.11 (-0.36,0.58)	-0.07 (-0.77,0.63)	-8.56 (-10.15,-6.95)	-0.43 (-0.88,0.02)
	Female	0.6 (0.16,1.04)	0.19 (-0.28,0.67)	-8.09 (-16.05,0.62)	0.04 (-0.06,0.15)
Panama	Both	0.68 (0.44,0.93)	0.4 (-0.12,0.91)	-5.19 (-6.77,-3.58)	0.43 (0.15,0.7)
	Male	0.97 (0.71,1.24)	0.67 (0.01,1.35)	-6.56 (-7.95,-5.14)	0.68 (0.49,0.88)
	Female	0.33 (0.13,0.54)	0.07 (-0.26,0.4)	-3.99 (-5.71,-2.24)	0.12 (-0.24,0.49)
Papua New Guinea	Both	-0.31 (-0.66,0.03)	-0.28 (-0.37,-0.19)	-2.68 (-3.77,-1.58)	-1.65 (-2.1,-1.2)
	Male	-0.4 (-1.36,0.57)	-0.4 (-1.2,0.41)	-2.86 (-4.16,-1.55)	-1.63 (-1.87,-1.38)
	Female	-0.22 (-0.54,0.1)	-0.13 (-0.84,0.57)	-2.56 (-3.5,-1.62)	-1.67 (-2.3,-1.04)
Paraguay	Both	0.65 (0.64,0.65)	0.48 (0.14,0.83)	-6.78 (-20.66,9.54)	0.34 (-0.38,1.06)
	Male	0.55 (0.26,0.85)	0.1 (-0.16,0.36)	-7.8 (-22.29,9.38)	0.23 (-0.08,0.54)
	Female	0.73 (0.48,0.98)	0.8 (0.38,1.22)	-5.88 (-19.22,9.67)	0.43 (-0.61,1.49)
Peru	Both	0.32 (-0.33,0.97)	0.06 (-0.6,0.72)	-14.96 (-15.62,-14.3)	-0.33 (-0.93,0.28)
	Male	0.56 (-0.44,1.56)	0.15 (-0.91,1.21)	-15.93 (-16.21,-15.64)	-0.11 (-1.0,0.79)
	Female	0.08 (-0.17,0.33)	-0.01 (-0.23,0.21)	-13.92 (-15.6,-12.2)	-0.55 (-0.83,-0.27)
Philippines	Both	0.29 (0.05,0.52)	0.32 (-0.41,1.07)	-5.95 (-11.13,-0.46)	-2.18 (-4.33,0.02)
	Male	0.44 (-0.66,1.55)	0.61 (-1.27,2.52)	-6.45 (-12.28,-0.23)	-2.22 (-5.08,0.72)
	Female	0.08 (-0.81,0.97)	-0.07 (-0.86,0.72)	-5.35 (-9.77,-0.71)	-2.14 (-3.4,-0.85)
Poland	Both	5.46 (-0.29,11.53)	5.41 (0.3,10.77)	-5.42 (-8.82,-1.89)	5.37 (-0.37,11.45)
	Male	6.29 (-0.72,13.8)	6.37 (-0.94,14.21)	-6.66 (-11.66,-1.37)	6.21 (-0.79,13.7)
	Female	4.34 (0.31,8.54)	4.15 (2,6.34)	-4.74 (-7.26,-2.14)	4.26 (0.2,8.49)
Portugal	Both	0.21 (-0.62,1.06)	-0.49 (-0.89,-0.09)	-2.41 (-3.06,-1.75)	0.05 (-0.76,0.88)
	Male	0 (-0.65,0.65)	-1.05 (-2.34,0.26)	1.82 (-13.33,19.62)	-0.05 (-0.93,0.84)
	Female	0.45 (-0.59,1.5)	0.13 (-0.48,0.74)	-5.49 (-16.24,6.64)	0.16 (-0.58,0.92)
Puerto Rico	Both	0.76 (0.03,1.5)	0.35 (0.02,0.68)	-8.05 (-14.7,-0.88)	0.46 (-0.57,1.5)
	Male	0.96 (-0.52,2.46)	0.37 (-1.26,2.02)	-8.85 (-18.54,1.99)	0.65 (-1.14,2.47)

	Female	0.53 (0.33,0.72)	0.34 (-0.77,1.46)	-7.26 (-10.82,-3.55)	0.22 (0.13,0.31)
Qatar	Both	0.55 (0.48,0.61)	0.35 (0.27,0.43)	-13.4 (-26.49,2.01)	0.24 (-0.07,0.55)
	Male	-0.02 (-0.21,0.17)	0.12 (0.1,0.14)	-9.81 (-22.37,4.79)	-0.3 (-0.82,0.23)
	Female	0.84 (0.42,1.27)	0.24 (0.11,0.37)	-18.59 (-34.43,1.08)	0.54 (0.51,0.57)
Romania	Both	-0.08 (-0.1,-0.07)	0.17 (0.02,0.31)	-5.68 (-20.39,11.74)	-0.19 (-0.26,-0.12)
	Male	-0.23 (-0.92,0.46)	-0.24 (-0.31,-0.17)	-0.93 (-5.35,3.69)	-0.35 (-1.1,0.41)
	Female	0.1 (-0.76,0.97)	0.65 (0.41,0.9)	-7.31 (-25.38,15.13)	0.01 (-0.74,0.76)
Russian Federation	Both	-0.06 (-0.31,0.19)	-0.07 (-0.57,0.43)	-3.8 (-6.3,-1.24)	-0.27 (-0.61,0.07)
	Male	-0.16 (-0.86,0.54)	-0.21 (-1.32,0.91)	-4.39 (-8.27,-0.35)	-0.38 (-1.18,0.44)
	Female	0.05 (-0.17,0.26)	0.07 (-0.06,0.21)	-3.18 (-4.23,-2.12)	-0.16 (-0.31,-0.01)
Rwanda	Both	1.37 (1.01,1.74)	0.77 (0.57,0.97)	-4.14 (-6.61,-1.6)	0.47 (-0.2,1.15)
	Male	1.69 (1.25,2.13)	1.13 (0.13,2.14)	-3.73 (-6.15,-1.25)	0.93 (0.29,1.58)
	Female	1.1 (0.8,1.4)	0.43 (-0.11,0.97)	-4.35 (-6.87,-1.76)	0.09 (-0.61,0.8)
Saint Kitts and Nevis	Both	0.75 (-0.19,1.7)	0.07 (-0.77,0.92)	-2.85 (-3.7,-1.98)	0.53 (-0.49,1.56)
	Male	1.02 (-0.4,2.45)	0.08 (-1.16,1.34)	-3.26 (-4.29,-2.21)	0.84 (-0.55,2.25)
	Female	0.43 (0.09,0.77)	0.06 (-0.31,0.44)	-2.61 (-3.37,-1.85)	0.17 (-0.4,0.74)
Saint Lucia	Both	0.67 (0.16,1.19)	0.24 (-0.9,1.39)	-0.72 (-1.85,0.42)	0.39 (-0.21,1)
	Male	0.99 (-0.08,2.08)	0.91 (-1.55,3.43)	-2.46 (-2.79,-2.14)	0.44 (-0.52,1.42)
	Female	0.26 (0.05,0.46)	-0.53 (-0.88,-0.18)	2.27 (-1.36,6.03)	0.32 (0.19,0.45)
Saint Vincent and the Grenadines	Both	0.6 (0.1,1.1)	0.15 (-0.02,0.31)	-2.46 (-3.36,-1.54)	0.26 (-0.28,0.8)
	Male	0.86 (0.01,1.72)	0.27 (-0.72,1.26)	-3.3 (-4.12,-2.47)	0.38 (-0.52,1.3)
	Female	0.3 (0.19,0.42)	0.01 (-0.67,0.7)	-1.46 (-2.47,-0.44)	0.12 (-0.02,0.26)
Samoa	Both	-0.95 (-2.14,0.26)	-0.79 (-1.85,0.28)	-3.52 (-3.94,-3.11)	-1.86 (-2.39,-1.33)
	Male	-1.71 (-3.51,0.14)	-1.5 (-3.17,0.2)	-3.34 (-3.81,-2.87)	-2.33 (-3.34,-1.31)
	Female	-0.13 (-0.64,0.38)	-0.01 (-0.4,0.38)	-3.7 (-4.06,-3.34)	-1.4 (-1.44,-1.36)
San Marino	Both	-0.47 (-0.72,-0.21)	-1.11 (-1.44,-0.78)	-8.87 (-18.1,1.39)	-0.6 (-1.13,-0.08)
	Male	-0.85 (-1.04,-0.65)	-1.85 (-3.27,-0.41)	-8.51 (-12.39,-4.45)	-0.88 (-1.05,-0.7)
	Female	-0.01 (-0.78,0.77)	-0.2 (-1.2,0.8)	-9.03 (-21.05,4.82)	-0.27 (-1.6,1.07)
Sao Tome and Principe	Both	0.94 (0.78,1.11)	0.51 (0.45,0.56)	-4.44 (-4.75,-4.13)	-1.01 (-1.02,-1)
	Male	0.98 (0.83,1.12)	0.83 (0.82,0.84)	-3.92 (-3.93,-3.91)	-0.91 (-1.13,-0.68)
	Female	0.89 (0.38,1.4)	0.13 (0.02,0.25)	-5.06 (-5.73,-4.37)	-1.13 (-1.41,-0.85)
Saudi Arabia	Both	0.08 (-0.05,0.22)	-0.27 (-0.48,-0.06)	-5.4 (-7.47,-3.29)	-0.66 (-0.87,-0.46)
	Male	-0.01 (-0.18,0.15)	-0.39 (-0.66,-0.12)	-5.96 (-7.94,-3.94)	-0.54 (-0.72,-0.37)
	Female	0.29 (0.17,0.4)	-0.07 (-0.21,0.07)	-4.92 (-7.01,-2.79)	-0.82 (-1.05,-0.59)
Senegal	Both	1.58 (1.38,1.78)	1.46 (0.8,2.13)	-6.53 (-6.73,-6.32)	-1.59 (-1.94,-1.25)
	Male	1.84 (0.95,2.73)	1.86 (0.71,3.04)	-6.33 (-6.49,-6.18)	-1.45 (-2.37,-0.52)
	Female	1.39 (1,1.79)	1.14 (0.93,1.35)	-6.77 (-7.02,-6.51)	-1.72 (-1.91,-1.54)
Serbia	Both	0.2 (0.01,0.38)	0.35 (-0.22,0.91)	-9.09 (-15.8,-1.85)	0.09 (-0.12,0.29)
	Male	0.12 (0.05,0.19)	0.2 (0.16,0.23)	-9.96 (-15.12,-4.48)	0.04 (0,0.07)
	Female	0.31 (-0.04,0.65)	0.57 (-0.77,1.94)	-8.65 (-16.26,-0.35)	0.15 (-0.28,0.6)
Seychelles	Both	0.38 (0.14,0.62)	0.24 (0.23,0.26)	-27.48 (-51.98,9.52)	-6 (-13.34,1.97)
	Male	0.62 (0.3,0.93)	0.52 (-0.09,1.13)	-49.47 (-68.55,-18.8)	-9.55 (-13.47,-5.45)
	Female	0.06 (-0.89,1.02)	-0.12 (-0.87,0.64)	-4.38 (-40.41,53.43)	-1.3 (-13.36,12.45)

Sierra Leone	Both	0.9 (0.68,1.12)	0.85 (0.38,1.32)	-4.1 (-4.1,-4.09)	-0.89 (-1.04,-0.75)
	Male	0.68 (0.54,0.83)	0.67 (-0.06,1.41)	-5.36 (-5.36,-5.35)	-1.31 (-1.39,-1.23)
	Female	1.14 (0.49,1.79)	1.04 (0.9,1.18)	-2.93 (-2.93,-2.93)	-0.44 (-0.84,-0.05)
Singapore	Both	-0.42 (-0.8,-0.04)	-0.92 (-1.23,-0.62)	0.3 (-4.29,5.12)	-0.45 (-0.75,-0.14)
	Male	-0.8 (-1.56,-0.03)	-2.01 (-2.12,-1.9)	-2.95 (-8.11,2.5)	-1 (-1.81,-0.19)
	Female	0.08 (-0.04,0.2)	0.47 (-0.35,1.3)	6.21 (2.66,9.88)	0.28 (-0.07,0.63)
Slovakia	Both	0.49 (0.26,0.71)	0.19 (-0.28,0.66)	-8.47 (-10.47,-6.44)	0.4 (0.14,0.66)
	Male	0.62 (0.61,0.62)	0.3 (0.03,0.57)	-7.88 (-8.45,-7.32)	0.62 (0.54,0.7)
	Female	0.32 (-0.19,0.84)	0.05 (-1.33,1.44)	-8.77 (-12.07,-5.35)	0.12 (-0.37,0.61)
Slovenia	Both	0.03 (-0.36,0.42)	0.25 (-0.46,0.97)	-4.47 (-26.44,24.06)	0.01 (-0.45,0.47)
	Male	0.11 (-0.31,0.54)	0.25 (0.13,0.38)	-15.26 (-22.99,-6.76)	0.08 (-0.45,0.61)
	Female	-0.08 (-0.42,0.26)	0.26 (-1.18,1.71)	1.15 (-28.26,42.62)	-0.08 (-0.45,0.29)
Solomon Islands	Both	0.04 (-0.57,0.65)	0.17 (-0.6,0.95)	-3.45 (-3.69,-3.22)	-1.21 (-1.77,-0.65)
	Male	-0.4 (-1.85,1.07)	-0.11 (-1.77,1.57)	-2.98 (-3.45,-2.5)	-1.36 (-2.3,-0.41)
	Female	0.6 (0.1,1.1)	0.54 (0.14,0.94)	-4.24 (-5.5,-2.96)	-1.05 (-1.08,-1.02)
Somalia	Both	-0.24 (-0.43,-0.05)	-0.18 (-0.74,0.39)	-6.7 (-8.32,-5.04)	-2.57 (-3.01,-2.12)
	Male	-0.07 (-0.54,0.4)	0.18 (-1.32,1.71)	-6.38 (-7.66,-5.08)	-2.36 (-3.17,-1.55)
	Female	-0.42 (-1.31,0.48)	-0.55 (-1,-0.09)	-7.08 (-9.12,-5.01)	-2.8 (-2.83,-2.76)
South Africa	Both	0 (-0.06,0.06)	0.03 (0.01,0.04)	-1.99 (-4.5,0.59)	-1.09 (-2.35,0.19)
	Male	0.07 (-0.34,0.48)	0.14 (-0.09,0.38)	-0.18 (-1.77,1.45)	-0.3 (-0.58,-0.02)
	Female	-0.07 (-0.35,0.22)	-0.08 (-0.27,0.11)	-4.34 (-12.05,4.04)	-1.97 (-4.92,1.07)
South Korea	Both	-0.38 (-0.75,-0.02)	-0.86 (-1.54,-0.17)	-5.29 (-9.68,-0.69)	-0.67 (-0.86,-0.47)
	Male	-1.02 (-1.41,-0.63)	-1.96 (-2.13,-1.79)	-5.23 (-9.01,-1.29)	-1.28 (-1.86,-0.71)
	Female	0.35 (-0.91,1.62)	0.49 (-1.27,2.28)	-5.38 (-10.36,-0.13)	0.04 (-1.06,1.14)
South Sudan	Both	-0.18 (-0.5,0.14)	0.7 (0.42,0.97)	-7.06 (-8.05,-6.06)	-3.42 (-3.59,-3.25)
	Male	-0.08 (-0.09,-0.07)	0.61 (-0.04,1.27)	-7.33 (-8.13,-6.52)	-3.27 (-3.51,-3.04)
	Female	-0.32 (-1.04,0.41)	0.8 (0.64,0.96)	-6.81 (-7.98,-5.63)	-3.6 (-3.7,-3.5)
Spain	Both	-0.16 (-0.22,-0.09)	-1.88 (-3.31,-0.43)	-0.78 (-15.89,17.04)	-0.22 (-0.98,0.55)
	Male	-0.5 (-0.97,-0.02)	-2.18 (-8.35,4.42)	-1.19 (-18.95,20.47)	-0.58 (-1.55,0.4)
	Female	0.26 (-0.18,0.69)	-1.49 (-6.55,3.84)	-0.59 (-14.47,15.54)	0.22 (-0.3,0.75)
Sri Lanka	Both	0.53 (0,1.05)	0.25 (-0.4,0.9)	-6 (-31.43,28.85)	-1.09 (-6.78,4.95)
	Male	0.64 (0.37,0.91)	0.3 (-0.06,0.66)	-5.62 (-38.59,45.06)	-0.76 (-8.18,7.26)
	Female	0.37 (-1.12,1.9)	0.16 (-1.75,2.11)	-6.39 (-24.46,16)	-1.49 (-5.17,2.33)
Sudan	Both	-0.6 (-2.73,1.58)	-0.86 (-2.58,0.88)	-8.15 (-8.64,-7.67)	-3.22 (-5.02,-1.38)
	Male	0.77 (-0.26,1.81)	0.22 (-0.43,0.88)	-8.36 (-8.56,-8.16)	-2.44 (-3.49,-1.39)
	Female	-2.44 (-6.01,1.26)	-2.26 (-5.32,0.9)	-7.86 (-8.73,-6.99)	-4.27 (-7.09,-1.36)
Suriname	Both	0.55 (-0.2,1.3)	0.15 (0.01,0.3)	-3 (-5.06,-0.9)	0.03 (-0.78,0.85)
	Male	0.49 (-0.65,1.65)	0.09 (-0.69,0.88)	-1.8 (-7.96,4.77)	0.17 (-1.43,1.81)
	Female	0.63 (0.3,0.97)	0.23 (-0.24,0.7)	-4.21 (-6.19,-2.19)	-0.09 (-0.12,-0.07)
Swaziland	Both	0.83 (0.71,0.95)	0.67 (0.19,1.15)	-4.03 (-4.93,-3.13)	-0.66 (-0.97,-0.35)
	Male	0.75 (0.32,1.17)	0.43 (-1.03,1.9)	-4.72 (-5.65,-3.78)	-1 (-1.5,-0.51)
	Female	0.94 (0.71,1.16)	1 (0.43,1.57)	-3.16 (-4.01,-2.3)	-0.25 (-0.33,-0.17)
Sweden	Both	-0.63 (-0.71,-0.55)	-0.02 (-0.5,0.46)	-9.71 (-14.95,-4.14)	-0.83 (-1.07,-0.59)

	Male	-1.01 (-1.24,-0.78)	-0.26 (-0.74,0.22)	-5.36 (-7.16,-3.54)	-1.15 (-1.27,-1.04)
	Female	-0.22 (-0.31,-0.13)	0.26 (-0.22,0.74)	-12.64 (-22.31,-1.76)	-0.48 (-0.85,-0.11)
Switzerland	Both	-0.95 (-1.2,-0.69)	-1.41 (-2.37,-0.43)	-0.76 (-3.96,2.54)	-0.94 (-1.23,-0.66)
	Male	-1.27 (-2.29,-0.23)	-2.01 (-4.4,0.44)	-6.38 (-11.38,-1.1)	-1.26 (-2.47,-0.03)
	Female	-0.54 (-1.22,0.16)	-0.64 (-1.54,0.27)	2.54 (0.31,4.82)	-0.54 (-1.39,0.32)
Syria	Both	0.75 (0.49,1)	0.4 (0.18,0.63)	-8.06 (-8.82,-7.29)	-2.12 (-2.61,-1.63)
	Male	0.68 (0.6,0.76)	0.77 (0.36,1.19)	-9.36 (-10.09,-8.62)	-2.59 (-2.93,-2.24)
	Female	1.09 (0.54,1.64)	0.34 (-0.43,1.12)	-6.73 (-7.51,-5.93)	-1.48 (-2.11,-0.86)
Taiwan	Both	0.23 (-0.02,0.48)	-0.18 (-0.55,0.2)	0.32 (-2.17,2.87)	0.17 (-0.14,0.47)
	Male	0.18 (-0.75,1.13)	-0.49 (-1.77,0.8)	-1.43 (-1.69,-1.17)	0.1 (-0.95,1.16)
	Female	0.31 (-0.36,0.98)	0.26 (-0.59,1.13)	3.55 (-3.16,10.72)	0.27 (-0.43,0.98)
Tajikistan	Both	0.44 (-0.11,0.98)	0.38 (-0.21,0.98)	-4.93 (-8.15,-1.6)	-0.06 (-0.79,0.68)
	Male	0.64 (0.02,1.26)	0.55 (0.07,1.03)	-5.23 (-8.25,-2.12)	0.11 (-0.45,0.67)
	Female	0.2 (-0.26,0.66)	0.19 (-0.54,0.92)	-4.71 (-8.07,-1.22)	-0.24 (-1.16,0.69)
Tanzania	Both	0.43 (-0.37,1.24)	0.21 (-0.6,1.03)	-5.19 (-5.78,-4.6)	-0.69 (-1.49,0.11)
	Male	0.69 (0.47,0.91)	0.46 (0.32,0.61)	-5.41 (-5.98,-4.84)	-0.22 (-0.51,0.06)
	Female	0.17 (-1.19,1.54)	-0.04 (-1.79,1.75)	-5.07 (-5.67,-4.47)	-1.12 (-2.35,0.13)
Thailand	Both	0.45 (0.26,0.64)	0.13 (-0.19,0.44)	-2.61 (-3.56,-1.66)	-0.01 (-0.17,0.15)
	Male	0.4 (0.14,0.66)	0.04 (-0.23,0.31)	-2.61 (-3.51,-1.71)	-0.14 (-0.51,0.24)
	Female	0.49 (-0.28,1.27)	0.22 (-0.89,1.34)	-2.67 (-3.71,-1.63)	0.13 (-0.77,1.04)
The Bahamas	Both	0.69 (-0.1,1.49)	0.32 (0.06,0.59)	-5.14 (-7.69,-2.52)	0.31 (-0.59,1.21)
	Male	0.67 (-1.06,2.43)	-0.29 (-1.67,1.11)	-6.49 (-10.26,-2.57)	0.13 (-1.78,2.07)
	Female	0.71 (0.5,0.91)	0.93 (0.03,1.84)	-2.26 (-2.41,-2.11)	0.49 (0.27,0.71)
The Gambia	Both	1.09 (0.99,1.19)	1.07 (0.96,1.18)	-4.52 (-6.09,-2.92)	-1.12 (-1.68,-0.56)
	Male	1.31 (1.18,1.45)	1.62 (1.24,2)	-4.69 (-6.32,-3.03)	-1.04 (-1.52,-0.55)
	Female	0.84 (0.49,1.19)	0.48 (-0.14,1.11)	-4.34 (-5.87,-2.79)	-1.23 (-1.88,-0.58)
Timor-Leste	Both	0.42 (-0.35,1.19)	0.27 (-0.13,0.68)	-1.58 (-1.67,-1.49)	-0.7 (-1.02,-0.37)
	Male	0.55 (0.37,0.72)	0.32 (-0.1,0.74)	-1.77 (-1.88,-1.67)	-0.65 (-0.76,-0.54)
	Female	0.24 (-1.3,1.8)	0.2 (-1.29,1.72)	-1.4 (-1.67,-1.13)	-0.75 (-1.32,-0.18)
Togo	Both	0.76 (-0.35,1.89)	0.67 (0.15,1.19)	-4.74 (-4.97,-4.51)	-0.96 (-1.75,-0.16)
	Male	0.66 (-0.99,2.33)	0.77 (-0.38,1.94)	-5.29 (-5.61,-4.97)	-1.17 (-2.48,0.16)
	Female	0.89 (0.42,1.37)	0.56 (0.36,0.76)	-4.18 (-4.32,-4.04)	-0.72 (-0.9,-0.54)
Tokelau	Both	-0.37 (-0.92,0.2)	-0.15 (-0.44,0.14)	94.71 (-10.34,322.87)	34.02 (-4.91,88.89)
	Male	-0.82 (-1.84,0.21)	-0.67 (-1.42,0.1)	78.94 (-10.68,258.48)	23.07 (-4.4,58.41)
	Female	0.21 (0.15,0.27)	0.5 (0.16,0.84)	106.87 (-10.14,376.23)	45.7 (-5.42,124.43)
Tonga	Both	0 (-0.59,0.59)	-0.02 (-0.3,0.25)	-1.82 (-2.33,-1.29)	-0.42 (-0.62,-0.21)
	Male	-0.27 (-1.5,0.98)	-0.39 (-1.32,0.55)	-2.13 (-2.59,-1.67)	-0.74 (-1.42,-0.05)
	Female	0.31 (0.14,0.47)	0.41 (-0.12,0.94)	-1.23 (-1.87,-0.58)	-0.02 (-0.42,0.39)
Trinidad and Tobago	Both	0.77 (-0.39,1.96)	0.3 (-0.58,1.19)	-5.06 (-6.28,-3.82)	-0.08 (-1.32,1.17)
	Male	0.82 (-1.13,2.81)	0.16 (-1.26,1.6)	-6.16 (-8.66,-3.6)	-0.24 (-2.3,1.86)
	Female	0.7 (0.63,0.76)	0.48 (0.3,0.66)	-3.36 (-4.17,-2.54)	0.13 (0.08,0.18)
Tunisia	Both	0.36 (0.25,0.48)	0.21 (-0.08,0.49)	-6.13 (-6.23,-6.04)	-0.29 (-0.33,-0.26)
	Male	0.42 (0.32,0.51)	0.26 (0.12,0.39)	-6.43 (-6.55,-6.3)	-0.17 (-0.38,0.03)

	Female	0.27 (-0.14,0.68)	0.14 (-0.35,0.63)	-5.79 (-5.81,-5.77)	-0.47 (-0.85,-0.1)
Turkey	Both	1.2 (-0.16,2.58)	0.53 (-0.73,1.81)	-8.12 (-10.38,-5.81)	0.44 (-0.53,1.43)
	Male	0.35 (-0.37,1.07)	-0.14 (-1.27,1)	-8.86 (-11.42,-6.22)	-0.44 (-0.76,-0.12)
	Female	2.08 (0.05,4.15)	1.23 (-0.18,2.66)	-7.25 (-9.13,-5.33)	1.37 (-0.3,3.07)
Turkmenistan	Both	0.3 (-0.04,0.64)	0.08 (-0.18,0.34)	-2.72 (-3.72,-1.7)	-0.18 (-0.19,-0.16)
	Male	0.36 (0.24,0.48)	0.13 (-0.43,0.7)	-3.48 (-4.38,-2.57)	-0.09 (-0.33,0.15)
	Female	0.22 (-0.37,0.82)	0.01 (-0.08,0.1)	-2.07 (-3.16,-0.97)	-0.28 (-0.58,0.02)
Tuvalu	Both	-0.05 (-0.45,0.35)	0.11 (-0.22,0.45)	-4.26 (-4.28,-4.25)	-1.91 (-2.16,-1.66)
	Male	-0.29 (-1.23,0.67)	-0.03 (-0.75,0.7)	-4.44 (-4.52,-4.35)	-2.18 (-2.68,-1.67)
	Female	0.26 (-0.06,0.57)	0.29 (0.12,0.46)	-4.04 (-4.12,-3.95)	-1.57 (-1.65,-1.48)
Uganda	Both	1.34 (1.01,1.68)	0.96 (0.37,1.55)	-1.84 (-6.63,3.2)	0.57 (-0.83,1.98)
	Male	1.42 (0.52,2.33)	1.05 (-0.23,2.34)	-2.54 (-6.91,2.03)	0.66 (-0.86,2.2)
	Female	1.14 (0.46,1.81)	0.82 (0.32,1.31)	-1.19 (-6.4,4.3)	0.37 (-0.83,1.58)
Ukraine	Both	-0.12 (-0.6,0.36)	-0.28 (-0.35,-0.21)	-2.16 (-4.92,0.67)	-0.23 (-0.71,0.26)
	Male	-0.07 (-0.58,0.45)	-0.38 (-0.57,-0.19)	-2.08 (-3.46,-0.68)	-0.16 (-0.77,0.45)
	Female	-0.21 (-0.65,0.23)	-0.14 (-0.24,-0.04)	-2.26 (-6.69,2.39)	-0.32 (-0.62,-0.02)
United Arab Emirates	Both	0.72 (0.31,1.13)	-0.05 (-0.37,0.26)	-13.43 (-14.59,-12.25)	-0.27 (-0.87,0.34)
	Male	0.78 (0.18,1.38)	0.12 (-0.45,0.7)	-11.45 (-13.6,-9.24)	-0.5 (-1.06,0.06)
	Female	0.67 (0.5,0.84)	-0.26 (-0.28,-0.24)	-20.87 (-34.3,-4.69)	0.06 (-0.64,0.75)
United Kingdom	Both	-0.09 (-0.27,0.08)	-0.87 (-1.52,-0.2)	-6.37 (-27.1,20.25)	-0.44 (-1.66,0.79)
	Male	-0.44 (-0.58,-0.3)	-1.29 (-3.19,0.64)	-4.95 (-24.76,20.07)	-0.68 (-1.77,0.42)
	Female	0.22 (0.01,0.43)	-0.47 (-1,0.07)	-7.62 (-29.13,20.42)	-0.22 (-1.56,1.14)
United States	Both	0.09 (-0.6,0.79)	0.02 (-5.36,5.71)	-1.99 (-2.36,-1.63)	-0.05 (-0.68,0.59)
	Male	0.02 (-0.53,0.57)	0.63 (-4.08,5.57)	-1.88 (-1.93,-1.84)	-0.1 (-0.62,0.43)
	Female	0.18 (-0.69,1.05)	-0.72 (-6.91,5.89)	-2.15 (-3,-1.29)	0.01 (-0.76,0.79)
Uruguay	Both	-0.18 (-0.46,0.11)	-0.57 (-0.8,-0.34)	-1.77 (-20.58,21.48)	-0.24 (-1.61,1.15)
	Male	-0.82 (-1.32,-0.31)	-1.84 (-1.87,-1.82)	-1.86 (-24.43,27.46)	-0.8 (-2.61,1.03)
	Female	0.63 (0.63,0.63)	1.2 (0.62,1.79)	-1.7 (-16.13,15.22)	0.47 (-0.35,1.3)
Uzbekistan	Both	0.34 (0.18,0.49)	0.25 (-0.28,0.79)	-2.28 (-3.57,-0.98)	0.22 (0.1,0.35)
	Male	0.24 (-0.63,1.12)	0.1 (-1.25,1.47)	-2.81 (-4.05,-1.55)	0.09 (-0.78,0.96)
	Female	0.44 (-0.15,1.03)	0.42 (0.09,0.75)	-1.72 (-3.06,-0.36)	0.37 (-0.27,1.02)
Vanuatu	Both	-0.33 (-0.57,-0.08)	-0.05 (-0.05,-0.05)	-4.76 (-7.2,-2.25)	-2.99 (-4.36,-1.59)
	Male	-0.59 (-1.35,0.18)	-0.26 (-0.59,0.07)	-4.17 (-6.13,-2.16)	-2.78 (-3.66,-1.9)
	Female	-0.01 (-0.46,0.43)	0.22 (-0.25,0.69)	-5.51 (-8.52,-2.41)	-3.26 (-5.25,-1.24)
Venezuela	Both	0.22 (0.05,0.39)	0 (-0.59,0.59)	-3.09 (-3.65,-2.52)	-0.02 (-0.21,0.16)
	Male	0.49 (0.07,0.9)	0.19 (-0.78,1.17)	-3.23 (-3.83,-2.62)	0.25 (-0.17,0.67)
	Female	-0.16 (-0.24,-0.08)	-0.28 (-0.48,-0.09)	-2.75 (-3.39,-2.11)	-0.39 (-0.46,-0.32)
Vietnam	Both	1.18 (1.1,1.27)	0.62 (0.45,0.78)	-3.61 (-4.52,-2.69)	0.29 (-0.05,0.62)
	Male	1.45 (0.84,2.07)	0.86 (0.38,1.34)	-3.2 (-3.65,-2.74)	0.65 (0.05,1.25)
	Female	0.72 (-0.03,1.48)	0.22 (-0.95,1.4)	-4.29 (-5.87,-2.68)	-0.32 (-0.38,-0.26)
Virgin Islands, U.S.	Both	0.7 (-0.14,1.56)	0.21 (-0.61,1.04)	-18.95 (-19,-18.91)	-0.58 (-1.56,0.41)
	Male	0.44 (-0.81,1.71)	-0.12 (-1.3,1.07)	-19.18 (-32.58,-3.11)	-1.2 (-3.77,1.44)
	Female	1 (0.69,1.31)	0.63 (0.29,0.98)	-18.86 (-42.62,14.74)	0.14 (-0.87,1.16)

Yemen	Both	0.13 (0.03,0.23)	-0.1 (-0.43,0.22)	-4.1 (-4.63,-3.57)	-0.85 (-0.87,-0.84)
	Male	0.31 (0.2,0.41)	0.27 (0.19,0.35)	-4.38 (-4.85,-3.9)	-0.78 (-1.21,-0.36)
	Female	-0.06 (-0.38,0.26)	-0.49 (-1.09,0.1)	-3.83 (-4.41,-3.23)	-0.93 (-1.35,-0.5)
Zambia	Both	1.15 (0.46,1.84)	1.03 (0.39,1.67)	-6.52 (-7.74,-5.3)	-2.2 (-3.07,-1.32)
	Male	1.37 (1.35,1.38)	1.27 (0.86,1.67)	-6.59 (-7.74,-5.43)	-1.55 (-1.83,-1.27)
	Female	0.88 (-0.61,2.39)	0.74 (-0.19,1.68)	-6.48 (-7.74,-5.2)	-2.81 (-4.24,-1.36)
Zimbabwe	Both	0.55 (0.36,0.73)	0.49 (0.45,0.54)	1.57 (-4.17,7.67)	1.25 (-1.73,4.32)
	Male	0.81 (-0.04,1.66)	0.7 (-0.28,1.7)	1.07 (-4.49,6.95)	1.23 (-1.91,4.46)
	Female	0.43 (0.25,0.61)	0.39 (-0.24,1.03)	2.07 (-3.87,8.39)	1.29 (-1.56,4.22)

EAPC, estimated annual percentage change; DALYs, disability-adjusted life-years; CI, confidence interval.

**Supplementary table 6 EAPC of age-standardized rate of prevalence, incidence, mortality, and DALYs for asthma in children and adolescents by periods, age groups, and sexes.**

Period	Age groups	Sex	Prevalence (95%CI)	Incidence (95%CI)	Mortality (95%CI)	DALYs (95%CI)
1990-2021	<5 years	Both	-1.31 (-1.46,-1.17)	-0.96 (-1.16,-0.76)	-4.26 (-4.34,-4.18)	-2.42 (-2.54,-2.3)
		Male	-1.32 (-1.46,-1.18)	-0.97 (-1.18,-0.76)	-4.56 (-4.65,-4.47)	-2.47 (-2.59,-2.34)
		Female	-1.30 (-1.45,-1.16)	-0.96 (-1.15,-0.76)	-3.96 (-4.03,-3.89)	-2.37 (-2.48,-2.26)
	5-9 years	Both	-0.79 (-1.01,-0.56)	-0.51 (-0.73,-0.28)	-3.39 (-3.55,-3.23)	-1.08 (-1.28,-0.88)
		Male	-0.79 (-1.01,-0.57)	-0.52 (-0.74,-0.31)	-3.6 (-3.78,-3.42)	-1.10 (-1.3,-0.89)
		Female	-0.79 (-1.02,-0.55)	-0.49 (-0.73,-0.24)	-3.13 (-3.28,-2.97)	-1.06 (-1.27,-0.86)
	10-14 years	Both	-0.82 (-1.03,-0.60)	-0.63 (-0.79,-0.47)	-2.15 (-2.25,-2.05)	-1.01 (-1.21,-0.82)
		Male	-0.86 (-1.07,-0.65)	-0.70 (-0.89,-0.51)	-2.54 (-2.66,-2.42)	-1.10 (-1.28,-0.91)
		Female	-0.76 (-0.99,-0.53)	-0.57 (-0.70,-0.43)	-1.73 (-1.81,-1.65)	-0.92 (-1.11,-0.72)
	15-19 years	Both	-0.97 (-1.14,-0.80)	-0.69 (-0.77,-0.61)	-1.80 (-1.88,-1.73)	-1.18 (-1.31,-1.05)
		Male	-1.07 (-1.25,-0.90)	-0.76 (-0.85,-0.67)	-2.17 (-2.26,-2.09)	-1.33 (-1.48,-1.18)
		Female	-0.87 (-1.03,-0.71)	-0.63 (-0.71,-0.56)	-1.48 (-1.57,-1.38)	-1.03 (-1.14,-0.92)
	20-24 years	Both	-1.20 (-1.29,-1.10)	-0.86 (-0.93,-0.78)	-1.49 (-1.64,-1.34)	-1.31 (-1.39,-1.23)
		Male	-1.33 (-1.42,-1.23)	-0.88 (-0.96,-0.79)	-1.57 (-1.67,-1.47)	-1.42 (-1.49,-1.35)
		Female	-1.08 (-1.17,-0.98)	-0.83 (-0.93,-0.74)	-1.40 (-1.60,-1.20)	-1.20 (-1.29,-1.10)
2019-2021	<5 years	Both	0.73 (0.58,0.89)	1.28 (1.26,1.30)	-5.59 (-5.88,-5.30)	-0.66 (-0.79,-0.52)
		Male	0.56 (0.08,1.04)	1.11 (1.06,1.16)	-5.81 (-6.13,-5.48)	-0.64 (-0.64,-0.63)
		Female	0.96 (0.70,1.22)	1.50 (1.39,1.60)	-5.40 (-6.24,-4.54)	-0.68 (-0.95,-0.40)
	5-9 years	Both	0.29 (-0.39,0.97)	0.49 (0.43,0.55)	-7.13 (-8.93,-5.29)	-0.12 (-0.23,-0.02)
		Male	0.45 (-0.46,1.38)	0.45 (0.40,0.49)	-6.99 (-8.28,-5.68)	-0.10 (-0.25,0.05)
		Female	0.06 (-0.31,0.42)	0.54 (0.33,0.75)	-7.30 (-9.67,-4.86)	-0.15 (-0.20,-0.11)
	10-14 years	Both	-0.41 (-3.15,2.42)	0.24 (-0.36,0.85)	-4.38 (-4.69,-4.07)	-0.38 (-0.86,0.10)
		Male	-0.23 (-3.24,2.87)	0.32 (-0.31,0.95)	-4.90 (-5.54,-4.25)	-0.32 (-0.80,0.17)
		Female	-0.59 (-3.07,1.95)	0.15 (-0.42,0.73)	-3.90 (-3.91,-3.88)	-0.45 (-0.93,0.03)
	15-19 years	Both	-0.44 (-4.16,3.42)	-0.01 (-1.09,1.08)	-0.81 (-1.28,-0.33)	-0.23 (-0.91,0.46)
		Male	-0.10 (-5.07,5.12)	0.11 (-0.93,1.16)	-1.90 (-2.90,-0.89)	-0.34 (-0.89,0.22)
		Female	-0.73 (-3.39,2.01)	-0.13 (-1.26,1.0)	0.07 (0.03,0.10)	-0.13 (-0.94,0.69)
	20-24 years	Both	0.41 (-2.43,3.34)	0.44 (-0.33,1.22)	-0.09 (-1.04,0.86)	0.20 (0.10,0.29)
		Male	0.74 (-4.08,5.80)	0.55 (-0.48,1.59)	-1.13 (-2.60,0.37)	-0.11 (-0.15,-0.07)
		Female	0.19 (-1.16,1.56)	0.36 (-0.20,0.92)	0.94 (0.54,1.34)	0.49 (0.34,0.63)

EAPC, estimated annual percentage change; DALYs, disability-adjusted life-years; CI, confidence interval.

**Supplementary table 7 Percentage of DALYs and deaths attributable to risk factors by regions and sexes in 1990 and 2021.**

Risk factor	Location	Sex	DALYs (%)		Deaths (%)	
			1990	2021	1990	2021
High body-mass index	Global	Both	4.17	10	3.19	7.83
		Male	3.96	9.86	2.96	7.52
		Female	4.43	10.16	3.46	8.11
	Low SDI	Both	2.84	7.23	2.82	7.24
		Male	2.39	6.97	2.41	6.9
		Female	3.35	7.48	3.28	7.52
	Low-middle SDI	Both	3.04	8.48	2.77	7.2
		Male	2.71	8.14	2.43	6.71
		Female	3.46	8.87	3.17	7.66
	Middle SDI	Both	3.74	10.27	3.06	8.05
		Male	3.52	10.03	2.87	7.67
		Female	3.99	10.56	3.27	8.44
	High-middle SDI	Both	4.89	12.24	3.99	10.61
		Male	5.05	12.75	4.18	10.48
		Female	4.69	11.61	3.77	10.75
	High SDI	Both	8.73	15.41	8.19	17.41
		Male	8.84	15.22	8.26	17.48
		Female	8.6	15.62	8.1	17.34
	Central Asia	Both	6.33	11.49	5.9	10.31
		Male	6.25	11.3	5.87	10.21
		Female	6.41	11.7	5.93	10.44
	Central Europe	Both	6.59	12.22	6.67	11.19
		Male	7.25	13.21	7.27	12.57
		Female	5.85	10.95	6.1	10.49
	Eastern Europe	Both	6.13	11.28	6.04	10.59
		Male	6.22	12.02	5.85	10.6
		Female	6.01	10.44	6.26	10.58
	Australasia	Both	9.96	17.08	10.94	17.22
		Male	10.12	17.7	11.15	17.42
		Female	9.76	16.39	10.67	17.09
	High-income Asia Pacific	Both	4.76	9.01	4.68	8.12
		Male	5.1	9.75	5.17	9.3
		Female	4.36	8.3	3.89	7.08
	High-income North America	Both	10.69	16.59	11.9	18.94
		Male	10.75	15.8	11.86	18.57
		Female	10.61	17.53	11.96	19.51
	Southern Latin America	Both	8.08	16.22	8.23	16.36
		Male	8.17	17.07	7.85	15.99
		Female	7.98	15.36	8.68	16.66

Western Europe	Both	8.46	13.69	8.55	12.97
	Male	8.55	13.75	8.79	12.88
	Female	8.36	13.62	8.18	13.03
Andean Latin America	Both	6.29	16.08	4.44	13.83
	Male	5.9	15.62	4.23	13.56
	Female	6.7	16.59	4.68	14.1
Caribbean	Both	4.57	9.27	3.14	7.22
	Male	3.74	8.52	2.62	6.7
	Female	5.61	10.21	3.93	7.95
Central Latin America	Both	5.45	13.98	3.72	12.43
	Male	5	13.71	3.35	12.07
	Female	5.97	14.28	4.08	12.82
Tropical Latin America	Both	5.3	14.47	3.22	11.96
	Male	5.11	15.11	3	12.1
	Female	5.5	13.83	3.45	11.84
North Africa and Middle East	Both	5.15	15.33	4.57	12.56
	Male	4.37	14.59	3.79	11.47
	Female	6.07	16.19	5.48	13.57
South Asia	Both	1.98	5.12	2.05	5.52
	Male	1.9	5.15	1.95	5.79
	Female	2.08	5.09	2.19	5.25
East Asia	Both	2.86	9.83	2.34	8.55
	Male	3.16	10.84	2.61	9.31
	Female	2.46	8.36	2.02	7.41
Oceania	Both	5.55	9.37	5.38	8.65
	Male	4.96	8.92	4.89	8.26
	Female	6.17	9.77	5.9	8.95
Southeast Asia	Both	2.07	5.71	2.08	5.7
	Male	1.96	5.4	1.98	5.38
	Female	2.19	6.08	2.16	6.02
Central Sub-Saharan Africa	Both	2.97	9.12	2.89	8.86
	Male	2.69	8.38	2.7	8.36
	Female	3.26	9.78	3.07	9.19
Eastern Sub-Saharan Africa	Both	3.31	7.9	3.31	7.9
	Male	2.77	7.33	2.76	7.09
	Female	3.88	8.45	3.86	8.5
Southern Sub-Saharan Africa	Both	6.19	11.61	6.77	11.77
	Male	4.27	9.8	4.08	9.65
	Female	7.94	13.44	9.2	14.32
Western Sub-Saharan Africa	Both	3.18	7.77	3.31	8.26
	Male	2.79	7.79	2.89	8.21
	Female	3.63	7.75	3.84	8.32
Global	Both	2.34	2.59	2.87	4.83

Occupational asthmagens		Male	2.76	2.83	3.61	5.95
		Female	1.84	2.31	2.03	3.81
	Low SDI	Both	2.07	2.77	2.59	4.65
		Male	2.3	2.9	2.96	5.12
		Female	1.8	2.63	2.17	4.26
	Low-middle SDI	Both	1.73	2.48	2.56	5.05
		Male	2.26	2.97	3.41	6.61
		Female	1.06	1.92	1.58	3.57
	Middle SDI	Both	2.11	2.29	2.8	4.65
		Male	2.54	2.65	3.66	6.23
		Female	1.6	1.85	1.9	3.03
	High-middle SDI	Both	2.92	2.28	3.75	5.64
		Male	3.4	2.43	4.53	6.93
		Female	2.36	2.09	2.87	4.19
	High SDI	Both	4.05	3.05	5.98	5.88
		Male	4.45	3.03	6.94	7
		Female	3.59	3.07	4.59	4.52
	Central Asia	Both	2.48	2.05	4.16	5.11
		Male	3.16	2.49	5.04	6.23
		Female	1.75	1.57	3.14	3.87
	Central Europe	Both	3.1	1.52	5.06	4.53
		Male	3.53	1.65	5.92	6.44
		Female	2.6	1.34	4.23	3.57
	Eastern Europe	Both	2.86	1.51	5.14	4.05
		Male	3.51	1.76	6.03	4.27
		Female	2.11	1.23	4.14	3.82
	Australasia	Both	5.54	4.13	8.53	6.96
		Male	5.96	4.1	9.61	8.05
		Female	5.04	4.17	7.18	6.25
	High-income Asia Pacific	Both	3.55	2.53	5.22	5.11
		Male	3.69	2.38	5.84	5.52
		Female	3.39	2.67	4.24	4.75
	High-income North America	Both	3.13	2.87	6.5	6.09
		Male	3.33	2.8	7.48	7.01
		Female	2.91	2.96	5.19	4.69
	Southern Latin America	Both	2.22	2.12	3.91	4.98
		Male	2.7	2.14	4.97	6.08
		Female	1.68	2.1	2.6	4.1
	Western Europe	Both	5.8	3.68	7.4	5.29
		Male	6.66	3.82	8.72	6.72
		Female	4.82	3.54	5.34	4.16
	Andean Latin America	Both	0.62	1.51	0.44	2.16
Male		0.72	1.54	0.55	2.56	

		Female	0.52	1.46	0.32	1.75
Caribbean		Both	1.04	1.53	0.85	1.88
		Male	1.08	1.47	0.9	1.81
		Female	0.98	1.6	0.77	1.97
Central Latin America		Both	1.45	2.39	1.25	4.4
		Male	1.85	2.76	1.73	5.57
		Female	1	1.95	0.78	3.13
Tropical Latin America		Both	1.35	2.03	1.4	4.31
		Male	1.52	2.08	1.68	5.21
		Female	1.16	1.97	1.11	3.58
North Africa and Middle East		Both	1.05	1.56	0.8	2.31
		Male	1.5	2.05	1.18	3.21
		Female	0.52	0.99	0.36	1.48
South Asia		Both	2.13	2.15	3.89	4.63
		Male	2.86	2.87	5.15	6.72
		Female	1.09	1.28	2.16	2.59
East Asia		Both	3.31	2.61	3.92	9.29
		Male	3.47	2.41	4.4	9.25
		Female	3.11	2.91	3.34	9.36
Oceania		Both	1.2	2.03	1.67	2.88
		Male	1.62	2.19	2.25	3.09
		Female	0.75	1.88	1.05	2.71
Southeast Asia		Both	2.1	3.43	2.83	5.42
		Male	2.74	4.28	3.9	7.33
		Female	1.39	2.4	1.81	3.53
Central Sub-Saharan Africa		Both	1.37	1.84	1.68	3.12
		Male	1.31	1.66	1.5	2.81
		Female	1.43	2.01	1.85	3.33
Eastern Sub-Saharan Africa		Both	2.51	3.57	2.88	5.77
		Male	2.74	3.84	3.33	6.56
		Female	2.26	3.3	2.43	5.18
Southern Sub-Saharan Africa		Both	1.06	2.24	1.54	3.7
		Male	1.05	2.04	1.54	3.25
		Female	1.06	2.44	1.54	4.24
Western Sub-Saharan Africa		Both	1.71	2.24	2.76	4.86
		Male	1.81	2.14	2.95	5.02
		Female	1.6	2.35	2.51	4.71
Air pollution	Global	Both	3.27	3.49	NA	NA
		Male	3.31	3.67	NA	NA
		Female	3.21	3.28	NA	NA
	Low SDI	Both	0.63	1.12	NA	NA
		Male	0.64	1.18	NA	NA
		Female	0.61	1.05	NA	NA

Low-middle SDI	Both	1.44	2.6	NA	NA
	Male	1.48	2.72	NA	NA
	Female	1.4	2.46	NA	NA
Middle SDI	Both	2.86	4.56	NA	NA
	Male	2.91	4.66	NA	NA
	Female	2.81	4.42	NA	NA
High-middle SDI	Both	5.17	6.3	NA	NA
	Male	5.25	6.42	NA	NA
	Female	5.07	6.16	NA	NA
High SDI	Both	9.98	5.68	NA	NA
	Male	10.18	6	NA	NA
	Female	9.76	5.32	NA	NA
Central Asia	Both	5.06	5.9	NA	NA
	Male	4.99	5.97	NA	NA
	Female	5.14	5.81	NA	NA
Central Europe	Both	7.42	4.25	NA	NA
	Male	7.62	4.35	NA	NA
	Female	7.19	4.13	NA	NA
Eastern Europe	Both	8.37	6.41	NA	NA
	Male	8.39	6.39	NA	NA
	Female	8.35	6.44	NA	NA
Australasia	Both	2.99	1.84	NA	NA
	Male	3.07	1.99	NA	NA
	Female	2.89	1.67	NA	NA
High-income Asia Pacific	Both	4.97	8.79	NA	NA
	Male	4.94	9.38	NA	NA
	Female	5.02	8.22	NA	NA
High-income North America	Both	14.3	5.83	NA	NA
	Male	14.65	6.13	NA	NA
	Female	13.9	5.48	NA	NA
Southern Latin America	Both	6.22	6.14	NA	NA
	Male	6.46	6.64	NA	NA
	Female	5.95	5.64	NA	NA
Western Europe	Both	7.72	4.27	NA	NA
	Male	7.96	4.64	NA	NA
	Female	7.45	3.91	NA	NA
Andean Latin America	Both	3.54	7.31	NA	NA
	Male	3.45	7.42	NA	NA
	Female	3.63	7.19	NA	NA
Caribbean	Both	1.37	2.32	NA	NA
	Male	1.33	2.35	NA	NA
	Female	1.42	2.28	NA	NA
Central Latin America	Both	3.77	4.29	NA	NA

	Male	3.88	4.44	NA	NA
	Female	3.63	4.11	NA	NA
Tropical Latin America	Both	4.31	5.36	NA	NA
	Male	4.28	5.57	NA	NA
	Female	4.33	5.16	NA	NA
North Africa and Middle East	Both	3.52	6.26	NA	NA
	Male	3.57	6.41	NA	NA
	Female	3.46	6.08	NA	NA
South Asia	Both	1.73	3.54	NA	NA
	Male	1.75	3.68	NA	NA
	Female	1.69	3.37	NA	NA
East Asia	Both	3.17	5.34	NA	NA
	Male	3.24	5.35	NA	NA
	Female	3.07	5.33	NA	NA
Oceania	Both	0.04	0.15	NA	NA
	Male	0.04	0.15	NA	NA
	Female	0.04	0.14	NA	NA
Southeast Asia	Both	0.77	2.42	NA	NA
	Male	0.82	2.59	NA	NA
	Female	0.7	2.21	NA	NA
Central Sub-Saharan Africa	Both	0.57	0.97	NA	NA
	Male	0.6	1.03	NA	NA
	Female	0.55	0.91	NA	NA
Eastern Sub-Saharan Africa	Both	0.26	0.43	NA	NA
	Male	0.27	0.43	NA	NA
	Female	0.25	0.43	NA	NA
Southern Sub-Saharan Africa	Both	0.59	0.95	NA	NA
	Male	0.6	0.89	NA	NA
	Female	0.58	1.01	NA	NA
Western Sub-Saharan Africa	Both	0.8	1.36	NA	NA
	Male	0.77	1.4	NA	NA
	Female	0.82	1.33	NA	NA

DALYs, disability-adjusted life-years; SDI, socio-demographic index.

**Supplementary table 8 Percentage of DALYs and deaths attributable to risk factors by 204 regions and territories in 1990 and 2021.**

Risk factor	Location	DALYs (%)		Deaths (%)	
		1990	2021	1990	2021
High body-mass index	Afghanistan	3.83	6.97	3.89	7.64
	Albania	7.4	11.07	6.81	10.15
	Algeria	4.53	11.1	4.41	12.16
	American Samoa	17.72	23.09	18.91	25.05
	Andorra	8.75	12.22	7.27	12.25
	Angola	4.07	9.09	3.91	8.69
	Antigua and Barbuda	6.93	12.56	7.61	14.23
	Argentina	7.73	13.4	7.96	15.74
	Armenia	7.11	9.97	6	9.11
	Australia	9.13	14.87	10.21	16.39
	Austria	8.11	10.42	7.93	10.16
	Azerbaijan	6.62	9.98	6.5	10.59
	Bahrain	9.21	18.36	8.83	18.47
	Bangladesh	1.49	3.66	1.7	5.25
	Barbados	8.46	13.94	9.83	16.21
	Belarus	4.95	8.77	5.15	9.46
	Belgium	6.7	10.93	6.69	11.19
	Belize	6.6	13.23	5.26	12.19
	Benin	3.54	6.46	3.63	7.09
	Bermuda	9.08	15.26	8.51	15.75
	Bhutan	3.36	6.98	3.64	8.55
	Bolivia	5.92	12.55	4.57	9.59
	Bosnia and Herzegovina	6.66	10.92	6.38	10.4
	Botswana	3.66	8.72	3.75	9.02
	Brazil	5.29	11.94	3.21	10.82
	Brunei	3.37	7.65	4.58	10.36
	Bulgaria	7.28	9.91	7.44	10.07
	Burkina Faso	3.5	5.2	3.21	4.78
	Burundi	2.27	3.95	2.29	4.03
	Cambodia	1.35	2.59	1.36	2.74
	Cameroon	5.41	10.88	5.62	11.65
	Canada	9.93	13.61	10.46	15.73
	Cape Verde	3.66	7.21	4.65	9.95
	Central African Republic	3.96	7.64	3.87	7.4
	Chad	2.8	4.27	2.85	4.35
	Chile	9.2	16.47	9.38	18.37
	China	2.78	7.93	2.3	8.12
	Colombia	4.09	9.22	3.49	8.2
	Comoros	6.3	13.3	6.4	13.64

Congo	3.61	9.37	3.88	11.45
Cook Islands	20.13	25.33	19.99	28.7
Costa Rica	7.91	14.09	5.52	11.36
Cote d'Ivoire	2.81	5.01	3.48	7.2
Croatia	7.07	11.4	8.17	12.1
Cuba	7.32	12.31	7.9	13.11
Cyprus	6.51	12.81	6.29	13.96
Czech Republic	7.69	9.66	8.84	11.61
Democratic Republic of the Congo	2.38	5.97	2.33	5.95
Denmark	8.36	12.78	7.81	12.22
Djibouti	4.57	8.4	4.45	8.35
Dominica	9.13	15.41	8.25	13.64
Dominican Republic	4.03	9.95	3.52	10.35
Ecuador	4.19	11.04	2.79	11.15
Egypt	6.3	16.37	5.41	15.6
El Salvador	4.37	11.21	2.68	13.52
Equatorial Guinea	7.26	17.05	6.84	16.33
Eritrea	1.57	3.73	1.57	3.7
Estonia	6.83	10.11	7.53	11.69
Ethiopia	2.32	3.9	2.44	4.11
Federated States of Micronesia	11.89	20.41	12.03	21.79
Fiji	8.56	14.65	9.1	15.02
Finland	8.21	12.82	8.37	13.06
France	6.3	10.73	6.48	10.51
Gabon	4.39	10.2	4.84	11.62
Georgia	8.29	10.06	10.17	13.97
Germany	10.15	12.74	10.1	11.73
Ghana	3.01	6.07	3.55	7.83
Greece	8.27	13.79	8.57	12.38
Greenland	12.23	14.49	13.01	15.52
Grenada	4.75	10.1	5.09	11.92
Guam	16.64	19.98	17.77	20.78
Guatemala	3.98	9.62	2.9	7.65
Guinea	2.89	4.75	2.99	5.7
Guinea-Bissau	2.86	5.35	3.06	6.23
Guyana	5.11	9.61	5.46	10.71
Haiti	2.37	4.8	2.15	4.34
Honduras	3.29	7.16	2.69	6
Hungary	7.65	11.37	8.44	13.68
Iceland	9.47	13.86	8.59	12.88
India	2	4.6	2.05	4.8
Indonesia	1.94	4.69	2.09	5.11
Iran	4.34	13.68	3.74	14.96

Iraq	6.16	13.48	6.53	15.12
Ireland	8.58	13.9	8.46	13.1
Israel	7.15	10.23	6.41	10.14
Italy	6.43	10.16	6.61	8.98
Jamaica	6.36	12.14	4.64	12.59
Japan	5.07	7.66	5.41	7.33
Jordan	5.87	12.75	5.43	12.01
Kazakhstan	5.56	8.9	5.54	8.8
Kenya	3.39	6.98	3.55	8.02
Kiribati	10.12	19.34	9.52	19.35
Kuwait	10.99	20.39	9.49	17.27
Kyrgyzstan	5.56	8.2	5.23	7.97
Laos	1.41	3.3	1.45	3.61
Latvia	5.52	8.14	6.06	10.9
Lebanon	7.71	15.57	8.12	16.75
Lesotho	4.15	7.95	4.25	8.38
Liberia	3.65	7.85	3.66	9.33
Libya	6.26	16.58	6.09	16.43
Lithuania	4.55	7.92	5.34	9.43
Luxembourg	7.58	11.3	6.98	9.88
Macedonia	7.1	10.76	6.84	10.9
Madagascar	2.17	4.13	2.11	4.12
Malawi	5.77	9.51	5.57	9.18
Malaysia	4.84	10.45	5.07	11.86
Maldives	1.92	6.54	1.9	6.34
Mali	2.59	4.1	2.76	4.78
Malta	5.77	10.92	5.62	9.75
Marshall Islands	12.85	18.76	13.6	19.46
Mauritania	4.75	8.43	5.77	12.42
Mauritius	4.11	9.42	4.17	10.78
Mexico	6.61	14.64	4.86	15.58
Moldova	4.45	8.38	4.93	8.98
Monaco	11.26	14.63	8.91	14.01
Mongolia	5.78	8.05	5.49	8.67
Montenegro	8.82	13.83	9.19	13.53
Morocco	5.83	11.31	5.49	11.33
Mozambique	3.99	6.27	4.13	6.19
Myanmar	1.87	3.58	1.93	3.68
Namibia	3.62	7.55	3.76	7.71
Nauru	16.7	23.79	16.49	24.22
Nepal	1.75	5.61	1.73	6.07
Netherlands	7.06	11.47	6.39	10.9
New Zealand	12.76	16.21	13.46	18.8

Nicaragua	4.76	9.8	3.62	7.51
Niger	2.04	3.07	2.01	3.43
Nigeria	3.2	6.41	3.33	6.85
Niue	14.32	20.66	13.99	20.51
North Korea	4.47	9.4	3.98	8.77
Northern Mariana Islands	17.55	23.31	19.23	24.47
Norway	8.98	11.96	9.3	12.25
Oman	5.29	15.14	4.52	14.52
Pakistan	2.65	4.86	3.24	6.54
Palau	16.47	22.65	16.95	23.81
Palestine	5.29	12.21	4.81	12.59
Panama	4.7	9.59	3.09	5.52
Papua New Guinea	4.15	6.99	3.91	6.92
Paraguay	5.49	11.33	3.55	11.57
Peru	7.41	13.19	5.41	11.7
Philippines	2.14	4.88	1.99	5.1
Poland	6.71	9.99	7.05	11.13
Portugal	7	12.58	6.88	12.52
Puerto Rico	11.77	17.79	12.01	20.43
Qatar	9.42	18.98	9.67	21.3
Romania	5.37	9	5.26	9.54
Russian Federation	6.85	10.33	6.19	10.49
Rwanda	4.31	7.19	4.42	7.47
Saint Kitts and Nevis	7.07	13.19	7.18	13.5
Saint Lucia	4.13	9.23	4.18	10.24
Saint Vincent and the Grenadines	4.28	8.73	4.07	9.9
Samoa	15.1	22.71	14.74	23.93
San Marino	9.77	13.94	8.96	14.59
Sao Tome and Principe	3.46	8.67	3.73	10.72
Saudi Arabia	7.72	19.47	6.89	21.28
Senegal	3.18	5.66	3.33	6.92
Serbia	6.19	11.13	6.24	13.72
Seychelles	5.49	11.87	6.53	14.7
Sierra Leone	4.14	7.04	4.07	7.29
Singapore	3.32	7.81	3.86	10.95
Slovakia	5.83	8.15	6.69	8.72
Slovenia	8.25	11.63	9.21	11.77
Solomon Islands	5.48	10.4	5.16	10.76
Somalia	2.9	5.06	3	5.57
South Africa	6.89	11.9	7.42	12.29
South Korea	3.87	8.44	3.98	8.07
South Sudan	4.11	5.71	4.3	5.72
Spain	7.69	12.71	8.33	12.89

	Sri Lanka	3.2	6.62	3.33	7.07
	Sudan	2.66	8.61	2.42	8.77
	Suriname	3.61	6.69	4.16	8.2
	Swaziland	6.16	11.54	6.31	12.18
	Sweden	8.46	11.64	8.54	12.77
	Switzerland	8.02	10.18	7.75	8.96
	Syria	6.34	16.77	5.97	14.94
	Taiwan (Province of China)	5.55	14.55	6.23	16.54
	Tajikistan	5.08	7.86	4.82	9.15
	Tanzania	3.59	6.54	3.62	6.39
	Thailand	3.34	8.44	3.26	8.97
	The Bahamas	8.79	14.88	9.32	16.99
	The Gambia	2.15	4.22	2.64	6.36
	Timor-Leste	1.9	4.4	1.98	4.4
	Togo	2.72	5.53	3.04	6.89
	Tokelau	12.64	20.66	12.2	20.41
	Tonga	17.1	23.98	15.09	23.69
	Trinidad and Tobago	5.8	10.7	6.38	12.61
	Tunisia	4.92	12.99	4.57	13.86
	Turkey	4.91	12.8	3.93	10.99
	Turkmenistan	5.96	8.4	4.14	7.95
	Tuvalu	9.79	20.31	9.39	21.57
	Uganda	3.92	7.1	3.75	7.13
	Ukraine	4.64	7.93	5.68	11.24
	United Arab Emirates	10.92	21.72	9.71	22.47
	United Kingdom	10.02	14.22	9.9	14.83
	United States	10.75	15.33	12.02	18.9
	Uruguay	7.41	12.15	7.26	14.03
	Uzbekistan	6.82	10.28	6.45	10.86
	Vanuatu	5.25	9.94	5.71	10.89
	Venezuela	6.61	13.23	4.45	11.96
	Vietnam	1.33	2.93	1.44	3.03
	Virgin Islands, U.S.	12.91	17.54	13.76	22.1
	Yemen	3.95	8.81	3.42	7.69
	Zambia	5.95	10.58	5.82	10.64
	Zimbabwe	3.34	6.19	3.63	6.6
Occupational asthmagens	Afghanistan	1.54	2.06	1.43	2.66
	Albania	2.13	2.05	4	3.89
	Algeria	0.99	0.94	1.09	1.88
	American Samoa	2.67	2.22	4.96	5.03
	Andorra	5.28	4.34	5.27	6.47
	Angola	1.31	1.8	1.47	3.18
	Antigua and Barbuda	1.69	2.39	4.64	7.23

Argentina	2.13	2.16	3.7	5.02
Armenia	1.19	1.57	1.65	3.82
Australia	5.24	4.24	8.38	6.98
Austria	7.33	5.15	9.06	7.53
Azerbaijan	3.34	2.24	5.57	5.06
Bahrain	1.75	2.43	1.97	4.08
Bangladesh	2.35	3.02	3.92	6.99
Barbados	2.07	2.29	4.44	5.36
Belarus	2.68	2.2	3.28	4.19
Belgium	3.78	2.19	4.88	2.67
Belize	1.12	2.85	1.19	4.67
Benin	1.86	2.7	2.65	5.09
Bermuda	2.02	1.81	4.14	5.09
Bhutan	2.92	3.59	4.61	8.11
Bolivia	0.43	1.52	0.27	1.52
Bosnia and Herzegovina	1.34	1.78	2.51	4.14
Botswana	1.54	1.73	2.28	2.46
Brazil	1.35	2.02	1.41	4.32
Brunei	3.09	2.72	5.45	5.73
Bulgaria	2.09	1.3	3.95	3.24
Burkina Faso	1.31	1.78	1.32	2.43
Burundi	2.12	2.88	2.57	5.22
Cambodia	3.04	6.34	4.09	10.25
Cameroon	3.51	5	4.68	8.59
Canada	4.07	2.56	7.23	6.13
Cape Verde	2.34	2.14	4.83	7.75
Central African Republic	1.44	1.67	1.81	2.45
Chad	1.8	2.21	2.51	3.74
Chile	2.4	1.93	4.39	4.36
China	3.35	2.6	3.89	9.47
Colombia	1.24	2.37	1.51	3.66
Comoros	0.86	1.11	1.17	2.03
Congo	1.46	1.78	2	3.66
Cook Islands	2.36	2.88	4.24	8.21
Costa Rica	2.18	1.95	1.84	2.92
Cote d'Ivoire	2.63	2.64	4.16	5.46
Croatia	2.07	2.08	4.62	4.54
Cuba	2.58	2.01	3.98	4.31
Cyprus	3.68	3.3	4.61	5.76
Czech Republic	3.86	1.68	9.09	7.53
Democratic Republic of the Congo	1.39	1.89	1.75	3.17
Denmark	6.43	4.61	7.02	5.25
Djibouti	1.04	1.09	1.52	2.37

Dominica	1.99	2.44	3.57	3.39
Dominican Republic	1.03	2.44	1.21	4.6
Ecuador	0.54	1.32	0.45	2.56
Egypt	0.5	1.36	0.34	2.42
El Salvador	0.95	2.45	0.69	4.84
Equatorial Guinea	0.95	2.14	1.25	4.45
Eritrea	0.75	1.52	0.99	2.38
Estonia	3.87	2.17	7.41	4.79
Ethiopia	1.6	1.77	2.05	2.77
Federated States of Micronesia	1.76	3.57	2.41	5.47
Fiji	2.18	2.23	2.91	3.11
Finland	4.86	3.79	7.52	5.66
France	4.66	2.82	6.2	4.12
Gabon	0.84	0.81	1.37	1.71
Georgia	2.71	1.88	6.28	7.56
Germany	7.24	4.44	9.37	5.42
Ghana	2.82	2.92	4.86	6.58
Greece	4.16	1.66	5.5	2.31
Greenland	3.1	2	5.36	4.19
Grenada	1.46	2.12	3.21	4.72
Guam	2.11	1.7	4.78	4.49
Guatemala	1	2.79	0.89	3.71
Guinea	2.07	3.86	2.53	7.39
Guinea-Bissau	2.31	3.59	3.33	6.59
Guyana	2.05	3.26	3.22	5.39
Haiti	0.34	1.17	0.29	1.29
Honduras	0.62	2.23	0.44	2.24
Hungary	2.99	1.99	5.93	5.42
Iceland	4.57	6.45	5.88	4.21
India	2.08	1.8	3.85	3.78
Indonesia	2.51	4.59	3.38	6.44
Iran	0.89	1.22	1.02	3.26
Iraq	0.9	1.05	1.08	2.14
Ireland	4.23	3.37	5.13	4.48
Israel	2.66	3.3	3.61	5.08
Italy	4.09	1.6	5.39	1.82
Jamaica	1.51	1.74	1.54	3.59
Japan	3.68	2.68	6.46	6.4
Jordan	1.1	1	1.03	1.1
Kazakhstan	2.54	1.73	4.69	5.51
Kenya	1.5	3.11	2.2	5.85
Kiribati	0.8	2.03	0.98	2.66
Kuwait	1.68	2.59	2.09	3.31

Kyrgyzstan	3	1.93	3.3	3.02
Laos	2.75	5.59	3.3	7.52
Latvia	3.39	1.83	5.46	6.7
Lebanon	1.26	1.36	2.01	3.25
Lesotho	1.36	2.73	1.9	3.62
Liberia	1.66	4.14	2.47	7.88
Libya	0.79	0.61	1.04	0.93
Lithuania	2.84	2	4.95	4.25
Luxembourg	5.72	2.62	6.87	3.06
Macedonia	1.07	1.35	1.69	2.46
Madagascar	4.88	6	5.83	8.51
Malawi	2.56	4.08	2.76	7.26
Malaysia	2.92	2.7	4.81	6.74
Maldives	0.84	2.55	1	3.65
Mali	3.33	4.69	4.23	7.24
Malta	5.53	4.32	7.39	3.48
Marshall Islands	2.72	2.82	4.46	4.16
Mauritania	1.62	1.32	2.66	3.38
Mauritius	2.02	2.5	3.22	6.01
Mexico	2.09	2.61	2.02	6.05
Moldova	2.31	1.18	3.56	1.5
Monaco	5.4	2.91	5.07	3.73
Mongolia	1.85	1.46	2.29	4.55
Montenegro	1.37	1.63	3.28	3.61
Morocco	1.09	1.92	1.11	3.4
Mozambique	1.58	4.42	1.63	7.11
Myanmar	1.96	3.52	2.34	4.63
Namibia	1.05	1.5	1.6	2.52
Nauru	2.34	3.69	3.57	5.44
Nepal	3.26	4.8	3.87	7.66
Netherlands	6.1	5.86	5.78	5.02
New Zealand	6.56	3.67	9.03	6.9
Nicaragua	0.74	2.32	0.5	3.03
Niger	1.93	2.99	2.34	5.56
Nigeria	1.02	1.44	1.69	2.76
Niue	1.39	1.52	2.21	1.87
North Korea	2.03	3.02	4.42	7.6
Northern Mariana Islands	2.36	1.81	5.26	4.76
Norway	5.69	3.62	8.07	5.61
Oman	1.01	1.09	1.4	3.05
Pakistan	2.01	3.1	4.3	6.53
Palau	2.42	3.91	3.91	6.7
Palestine	0.97	1.01	1.11	1.91

Panama	1.17	1.9	1.11	2.22
Papua New Guinea	0.9	1.86	1.21	2.63
Paraguay	1.07	2.17	0.76	3.93
Peru	0.74	1.58	0.57	2.82
Philippines	1.21	2.09	1.57	3.33
Poland	3.4	1.28	5.04	5.22
Portugal	6.69	3.37	7.75	4.05
Puerto Rico	1.17	1.27	2.32	4.11
Qatar	2.17	2.47	4.41	6.88
Romania	3.98	1.93	6.02	4
Russian Federation	3.13	1.47	5.32	3.97
Rwanda	3.43	3.48	4.02	6.05
Saint Kitts and Nevis	2.28	2.24	4.05	4.5
Saint Lucia	2.56	3.68	4.01	6.13
Saint Vincent and the Grenadines	1.37	2.12	2.64	4.98
Samoa	2.55	2.05	3.69	3.9
San Marino	5.91	3.23	6.61	5.18
Sao Tome and Principe	0.9	3.02	1.17	5.6
Saudi Arabia	0.6	1.34	0.63	3.08
Senegal	2.24	2.76	3.21	5.31
Serbia	1.77	1.8	2.95	4.24
Seychelles	3.45	3.27	6.63	8.23
Sierra Leone	1.16	2.1	1.56	4.21
Singapore	4.19	2.14	5.93	7.28
Slovakia	2.38	1.66	6.12	4.58
Slovenia	3.72	2.37	7.52	5.57
Solomon Islands	1.51	5.33	2.37	9.06
Somalia	2.1	3.25	2.75	5.97
South Africa	0.81	0.68	1.21	1.11
South Korea	3.09	2.15	3.99	4.23
South Sudan	1.84	2.08	2.17	3.02
Spain	3.92	1.99	5.42	2.99
Sri Lanka	2.06	2.59	3.04	5.91
Sudan	0.56	1.38	0.45	1.68
Suriname	1.44	1.63	2.54	3.48
Swaziland	0.63	0.89	0.98	1.64
Sweden	6.49	3.44	9.47	6.83
Switzerland	8.46	5.53	11.44	6.46
Syria	1.39	1.61	1.53	1.94
Taiwan (Province of China)	2.91	2.56	7.4	8.99
Tajikistan	1.49	1.43	2.27	3.54
Tanzania	3.07	3.76	3.3	5.73
Thailand	3	3.61	4.28	7.14

	The Bahamas	2.94	4.05	6	9.68
	The Gambia	2.15	3.68	3.3	6.9
	Timor-Leste	0.65	1.54	0.73	2.13
	Togo	3.61	4.7	5.2	9.23
	Tokelau	1.55	1.92	2.47	2.46
	Tonga	1.64	1.83	2.88	4.23
	Trinidad and Tobago	1.7	2.01	2.9	4.82
	Tunisia	1.1	1.4	1.07	3.17
	Turkey	2.12	2.61	1.94	3.61
	Turkmenistan	1.34	1.72	1.85	3.38
	Tuvalu	1.38	3.27	1.89	5.42
	Uganda	2.65	3.8	2.92	6.18
	Ukraine	2.18	1.47	4.85	5.55
	United Arab Emirates	2.96	2.78	3.1	7.6
	United Kingdom	6.62	4.54	8.09	6.53
	United States	3.06	2.9	6.44	6.09
	Uruguay	2.44	2.57	4.31	6.11
	Uzbekistan	2.77	2.44	4.72	6.49
	Vanuatu	3.54	5.21	5.03	7.55
	Venezuela	1.08	1.73	1.22	3.2
	Vietnam	1.4	2.54	2.3	5.63
	Virgin Islands, U.S.	1.44	1.79	3.74	8.93
	Yemen	0.54	1.13	0.36	1.2
	Zambia	1.15	2.75	1.41	4.6
	Zimbabwe	2.59	5.89	4.46	8.8
Air pollution	Afghanistan	3.6	2.05	NA	NA
	Albania	1.88	2.79	NA	NA
	Algeria	2.33	3.51	NA	NA
	American Samoa	0.02	0.3	NA	NA
	Andorra	1.66	1.27	NA	NA
	Angola	0.07	1.26	NA	NA
	Antigua and Barbuda	0.01	0.99	NA	NA
	Argentina	6.42	4.58	NA	NA
	Armenia	6.56	6.24	NA	NA
	Australia	3.45	1.69	NA	NA
	Austria	7.79	3.4	NA	NA
	Azerbaijan	3.35	3.54	NA	NA
	Bahrain	0.02	11.73	NA	NA
	Bangladesh	0.9	2.8	NA	NA
	Barbados	0.01	1.51	NA	NA
	Belarus	10.41	7.47	NA	NA
	Belgium	12.95	3.74	NA	NA
	Belize	0.23	0.39	NA	NA

Benin	0.71	0.53	NA	NA
Bermuda	0.01	3.23	NA	NA
Bhutan	0.21	0.45	NA	NA
Bolivia	1.74	3.59	NA	NA
Bosnia and Herzegovina	1.81	1.32	NA	NA
Botswana	0.28	0.34	NA	NA
Brazil	4.35	4.26	NA	NA
Brunei	0.65	1.49	NA	NA
Bulgaria	1.9	1.84	NA	NA
Burkina Faso	0.33	0.89	NA	NA
Burundi	0.14	0.36	NA	NA
Cambodia	0.61	1.81	NA	NA
Cameroon	0.28	0.51	NA	NA
Canada	14.65	6.57	NA	NA
Cape Verde	0	0.17	NA	NA
Central African Republic	0.4	0.23	NA	NA
Chad	0.24	0.26	NA	NA
Chile	6.91	6.68	NA	NA
China	3.19	4.34	NA	NA
Colombia	3.84	3.56	NA	NA
Comoros	0	0.08	NA	NA
Congo	1.15	0.88	NA	NA
Cook Islands	0.02	0.36	NA	NA
Costa Rica	2.31	2.31	NA	NA
Cote d'Ivoire	0.71	1.61	NA	NA
Croatia	5.93	2.06	NA	NA
Cuba	1.06	1.74	NA	NA
Cyprus	5.16	3.42	NA	NA
Czech Republic	11.67	4.12	NA	NA
Democratic Republic of the Congo	0.75	0.62	NA	NA
Denmark	3.59	2.23	NA	NA
Djibouti	0.55	2.33	NA	NA
Dominica	0.01	0.57	NA	NA
Dominican Republic	1.52	3.83	NA	NA
Ecuador	2.63	3.14	NA	NA
Egypt	3.63	6.97	NA	NA
El Salvador	1.97	1.35	NA	NA
Equatorial Guinea	0.01	0.06	NA	NA
Eritrea	0.49	0.6	NA	NA
Estonia	5.85	6.7	NA	NA
Ethiopia	0.37	0.37	NA	NA
Federated States of Micronesia	0	0	NA	NA
Fiji	0.08	0.05	NA	NA

Finland	4.15	4.27	NA	NA
France	10.65	4.37	NA	NA
Gabon	0.27	0.33	NA	NA
Georgia	3.66	6	NA	NA
Germany	9.77	3.46	NA	NA
Ghana	0.68	0.87	NA	NA
Greece	5.23	3.38	NA	NA
Greenland	1.09	1.89	NA	NA
Grenada	0.01	0.24	NA	NA
Guam	0.02	0.36	NA	NA
Guatemala	1.44	1.69	NA	NA
Guinea	0.23	0.3	NA	NA
Guinea-Bissau	0.14	0.19	NA	NA
Guyana	0.41	0.92	NA	NA
Haiti	0.86	1.4	NA	NA
Honduras	0.61	1.08	NA	NA
Hungary	9.08	3.93	NA	NA
Iceland	2.29	1.71	NA	NA
India	1.64	3.19	NA	NA
Indonesia	0.66	0.88	NA	NA
Iran	5.33	6.49	NA	NA
Iraq	4.53	5.06	NA	NA
Ireland	3.7	2.45	NA	NA
Israel	7.68	4.83	NA	NA
Italy	5.69	2.58	NA	NA
Jamaica	1	1.04	NA	NA
Japan	4.58	6.32	NA	NA
Jordan	7.57	5.87	NA	NA
Kazakhstan	3.72	3.67	NA	NA
Kenya	0.36	0.38	NA	NA
Kiribati	0.01	0.16	NA	NA
Kuwait	13.9	10.8	NA	NA
Kyrgyzstan	6.32	6.26	NA	NA
Laos	0.19	0.71	NA	NA
Latvia	6.89	3.59	NA	NA
Lebanon	9.07	21.66	NA	NA
Lesotho	0.21	0.29	NA	NA
Liberia	0.1	0.21	NA	NA
Libya	1.67	2.91	NA	NA
Lithuania	7.21	3.94	NA	NA
Luxembourg	9.68	2.87	NA	NA
Macedonia	2.11	1.57	NA	NA
Madagascar	0.13	0.32	NA	NA

Malawi	0.14	0.59	NA	NA
Malaysia	1.95	3.99	NA	NA
Maldives	0.03	0.06	NA	NA
Mali	0.43	0.91	NA	NA
Malta	0.05	2.4	NA	NA
Marshall Islands	0.01	0.18	NA	NA
Mauritania	0.67	1.68	NA	NA
Mauritius	0.05	0.46	NA	NA
Mexico	6.29	5.34	NA	NA
Moldova	5.11	2.39	NA	NA
Monaco	0.16	0.16	NA	NA
Mongolia	1.25	4.76	NA	NA
Montenegro	1.14	1.24	NA	NA
Morocco	2.11	2.29	NA	NA
Mozambique	0.2	0.35	NA	NA
Myanmar	0.18	0.71	NA	NA
Namibia	0.63	1.17	NA	NA
Nauru	0.01	0.17	NA	NA
Nepal	0.11	2.34	NA	NA
Netherlands	10.81	3.85	NA	NA
New Zealand	1.46	0.66	NA	NA
Nicaragua	0.64	0.67	NA	NA
Niger	0.5	0.85	NA	NA
Nigeria	1.22	1.24	NA	NA
Niue	0.02	0.15	NA	NA
North Korea	1.49	2.13	NA	NA
Northern Mariana Islands	0.02	0.34	NA	NA
Norway	3.09	2.1	NA	NA
Oman	4.24	3.02	NA	NA
Pakistan	4.98	2.56	NA	NA
Palau	0	0.23	NA	NA
Palestine	4.24	3.84	NA	NA
Panama	1.03	0.75	NA	NA
Papua New Guinea	0.03	0.11	NA	NA
Paraguay	2.25	2.74	NA	NA
Peru	4.66	6.92	NA	NA
Philippines	1.05	2.24	NA	NA
Poland	10.1	3.68	NA	NA
Portugal	4.06	2.33	NA	NA
Puerto Rico	5.92	1.97	NA	NA
Qatar	15.26	12.8	NA	NA
Romania	5.77	3.37	NA	NA
Russian Federation	8.6	6.16	NA	NA

Rwanda	0.34	0.23	NA	NA
Saint Kitts and Nevis	0.01	0.63	NA	NA
Saint Lucia	0.01	0.29	NA	NA
Saint Vincent and the Grenadines	0.01	0.14	NA	NA
Samoa	0.01	0.26	NA	NA
San Marino	1.94	0.82	NA	NA
Sao Tome and Principe	0	0.02	NA	NA
Saudi Arabia	3.29	3.3	NA	NA
Senegal	0.89	1.32	NA	NA
Serbia	4.1	2.26	NA	NA
Seychelles	0.05	0.07	NA	NA
Sierra Leone	0.12	0.59	NA	NA
Singapore	6.52	11.64	NA	NA
Slovakia	8.04	2.92	NA	NA
Slovenia	6.26	1.85	NA	NA
Solomon Islands	0.18	0.08	NA	NA
Somalia	0.33	0.32	NA	NA
South Africa	0.66	1.12	NA	NA
South Korea	6.2	9.16	NA	NA
South Sudan	0.07	0.05	NA	NA
Spain	4.99	3.88	NA	NA
Sri Lanka	0.39	1.32	NA	NA
Sudan	0.4	1.08	NA	NA
Suriname	1.17	0.98	NA	NA
Swaziland	0.28	0.21	NA	NA
Sweden	3.92	3.73	NA	NA
Switzerland	8.33	2.87	NA	NA
Syria	4.07	3.02	NA	NA
Taiwan (Province of China)	4.22	4.74	NA	NA
Tajikistan	6.36	5.32	NA	NA
Tanzania	0.25	0.3	NA	NA
Thailand	1.13	2.5	NA	NA
The Bahamas	0.51	2.01	NA	NA
The Gambia	0.72	0.52	NA	NA
Timor-Leste	0.2	0.77	NA	NA
Togo	0.52	0.43	NA	NA
Tokelau	0.01	0.16	NA	NA
Tonga	0.02	0.32	NA	NA
Trinidad and Tobago	1.16	0.73	NA	NA
Tunisia	2.14	2.57	NA	NA
Turkey	3.87	7.09	NA	NA
Turkmenistan	4.18	3.89	NA	NA
Tuvalu	0.01	0.22	NA	NA

Uganda	0.27	0.18	NA	NA
Ukraine	7.74	2.98	NA	NA
United Arab Emirates	7.93	8.51	NA	NA
United Kingdom	7.28	3.68	NA	NA
United States	14.28	4.72	NA	NA
Uruguay	1.38	2.7	NA	NA
Uzbekistan	6.22	4.57	NA	NA
Vanuatu	0	0.01	NA	NA
Venezuela	2.37	1.72	NA	NA
Vietnam	1.37	5.47	NA	NA
Virgin Islands, U.S.	0.01	0.36	NA	NA
Yemen	2.76	3.01	NA	NA
Zambia	0.16	0.63	NA	NA
Zimbabwe	0.34	0.3	NA	NA

DALYs, disability-adjusted life-years; SDI, socio-demographic index.